2 CENTS PAY NO MORE!

Chicago Daily Tribune

THE WORLD'S GREATEST NEWSPAPER

FINAL EDITION

VOLUME LXXXX.—NO. 118 C (REG. U. S. PAT. OFFICE; COPYRIGHT 1931 BY THE CHICAGO TRIBUNE.) MONDAY, MAY 18, 1931.—34 PAGES THIS PAPER CONSISTS OF TWO SECTIONS—SECTION ONE * * * PRICE TWO CENTS IN CHICAGO AND SUBURBS ELSEWHERE THREE CENTS

NIGHT CLUB BARS HIM; KILLS 2

JUBILEE IS HEARD WORLD OVER AS A NEW CHICAGO

Accepted as Rebirth of Civic Ideals.

Women's Jubilee

This is women's day of the Chicago Jubilee. Hundreds of women, including Mrs. Louis L. Emmerson, wife of the governor of Illinois, and other prominent notables, will attend the gay luncheon of women's clubs this noon at the Hotel Sherman. Mayor Cermak will be a speaker. Details on page 4.

Parades, fetes and other special events mark observance of Jubilee Sunday. Fifty thousand Chicagoans of foreign descent join in festival on northwest side. Page 5.

Tom Fatsy describes air army maneuvers over southern Ohio and tells massive program for Chicago flight tomorrow and Wednesday. Page 6.

BY ARTHUR SEARS HENNING.
[Chicago Tribune Press Service.]

Washington, D. C., May 17.—[Special]—As a result of the week of Jubilee now drawing to a close all the world knows about the renaissance of Chicago, knows that Chicago turned over a new leaf, and set its feet on the onward path to a glorious future.

The event has been chronicled in reams of columns of space in eastern newspapers in the last week and has been duly recorded in the European press in which the buffooneries of the former mayor had for so many years made the name of Chicago a byword and a blushing.

There is no mistaking the sincerity of the well wishing that the country and the world are extending to Chicago as it turns its face to the dawn of better days. It has been expressed by civic leaders everywhere and in numerous newspaper editorials.

Public Attitude Changes.

The change in the public attitude toward Chicago is already perceptible. Particularly is it noticeable in the national capital, where the odoriferous doings of its municipal government had so often handicapped the city in procuring justice in legislation.

Thus, Chicago starts with a clean slate and no lack of good will heretofore in its drive to obtain the Republican and Democratic national conventions next year and the participation of the national government in its Century of Progress exposition in 1933.

There is every reason to believe that the bill providing for the participation of the federal government in the exposition will be passed at the first regular session of the 72d congress, which will assemble the first week of next December. The bill died in the last congress after having been passed by the senate. It was never considered on its merits in the house, consideration having been prevented by Representative Thomas L. Blanton [Dem., Tex.] at a parliamentary juncture when a single objection was sufficient to sidetrack the bill.

Bill Hung on Election.

One of the reasons that the bill fared no better in the house than it did, illuminates the prospect of friendly consideration next winter. The bill came up in the midst of the Chicago mayoralty contest. The former mayor had been renominated and the sure fact of his renomination despite his record was widely regarded as an obvious indication of complacency of the Chicago electorate with all that it stood for. There was evident a disposition on the part of legislators to withhold action on the bill until after the Chicago election, not to mention a disposition on the part of many to offer determined opposition to the legislation if the former mayor should be reflected.

This handicap having been removed it is safe to predict that congress will vote the appropriation for participation of the government in the exposition, thus backing up President Hoover's invitation to other nations to participate.

The Chance for Conventions.

Whether the city will go unfettered by previous ill repute into the race with other cities for the national political conventions.

The Republican convention Chicago's principal rival will be San Francisco. In accord with traditional practice a President is seeking renomination he is allowed to name the city for holding the national convention. Inasmuch as Mr. Hoover is a Californian it is assumed that he will in due time express a pref-

(Continued on page 4, column 1.)

NEWS SUMMARY

of The Tribune

(And Historical Scrap Book.)

Monday, May 18, 1931.

DOMESTIC.

Kills policeman and wounds manager in night club, and then ends own life. Page 1.

Charles [Speed] Holman, noted speed and acrobatic pilot, killed in stunt at Omaha airraces. Page 1.

Budweiser, a frog, proves he is full of hops by jumping 11 feet 5 inches to win championship. Page 1.

One hundred thousand persons in Ohio and Indiana see 500 fighting army planes train for Chicago show. Page 6.

Kirkland's pals to take stand against him at trial today. Page 6.

Four girls and three boys are killed when train hits auto on crossing in Iowa. Page 9.

State to build highway link over sanitary district canal and railroads, to close route 45 and outer belt of Cook county. Page 15.

Timothy Cole, world famous wood engraver, dies. Page 26.

David Belasco is buried without pomp by theater friends. Page 26.

LOCAL.

Gang price on head of "Jake the Barber" Factor; rich swindler's death feud with "Legs" Diamond is revealed. Page 1.

Secretary Mellon can have bushels of $3 bank notes if he wants them; the Cincinnati man with the "only one" is found in error. Page 1.

Estimate total of tax payments by deadline will be half of levy; returns to be known today. Page 3.

Tour of TRIBUNE road car shows what road hogs can do to motorists on a spring driving day. Page 7.

Death Notices, Obituaries. Page 26.

WASHINGTON.

Chicago's Jubilee heard world over as birth of a new Chicago. Page 1.

President Hoover arrives in Washington after week-end at Rapidan camp. Page 3.

United States cavalry on motors, but doughboy still walks. Page 10.

JUBILEE.

Women to stage their big Jubilee event today; more than 1,500 to attend civic luncheon. Page 4.

Parades, fêtes, music, and special services mark Jubilee Sunday; 50,000 attend Norwegian festival on northwest side. Page 5.

FOREIGN.

Death, squalor, bandits and guns rule Russian steppes. Page 8.

Russia expected to declare truce in economic war to aid Europe's business depression. Page 9.

Pope Pius describes burnings of Catholic churches in Spain as "sacrileges against God." Page 11.

Australia discovers pensions system cutting big hole in treasury with more than one-tenth of population listed as pensioners. Page 12.

China lays down five demands for peace settlement with Russia. Page 12.

Japanese college men will form colony in Brazil. Page 16.

Fear that Bulgaria will close American schools expressed by Belgian Catholic organ. Page 18.

SPORTS.

Thomas allows Red Sox only five hits: White Sox win, 2 to 1. Page 23.

Cubs take another day of rest: Baecht to face Phillies today. Page 23.

Eastern Derby horses start journey home. Page 23.

Tilden defeats Richards in five sets. Page 23.

Big Ten title track meet to attract 320 athletes to Northwestern. Page 24.

Coast hails plan to shift Olympic trials. Page 24.

Cardinals defeat Giants, 6 to 1, before 56,000. Page 25.

Athletics defeated Cleveland Indians, 15 to 10. Page 25.

EDITORIALS.

Busted, and Why; The Public Enemy Bill; In Justice to Former Gov. Dunne; "Storm Over Asia"; The Nub of It. Page 14.

FINANCE, COMMERCE.

Facts disclose strong position of U. S. business; 1930 slump mild in comparison with previous ones. Page 27.

Mixed factors influence wheat market. Page 27.

Way being cleared for merger of Canadian newsprint firms. Page 27.

Standard Oil Company of New Jersey may diversify its activities to insure future prosperity. Page 27.

Trade balance continues favorable to Germany. Page 27.

Want Ad Index. Page 31.

Average daily net paid circulation of THE CHICAGO TRIBUNE

February, 1931, *in excess of* **795,000**

March, 1931, *in excess of* **805,000**

April, 1931, *in excess of* **815,000**

SOCIETY YOUTH SLAYS OFFICER, SELF IN CAPITAL

Washington Stirred by Tragedy.

[Chicago Tribune Press Service.]

Washington, D. C., May 17.—[Special.]—Robert Shaw Montgomery, 25, Princeton graduate and member of a socially prominent New York family, furnished Washington its latest criminal sensation when at 2 o'clock this morning he shot and killed a policeman, perhaps fatally wounded the manager of the fashionable Club Chantecler, and then shot and killed himself.

So far, the police have established no other motive than a dispute between Charles Garbett, the club manager, and Montgomery, which arose when the manager was unable to supply Montgomery with a table. Garbett, 43 years old, is at Emergency hospital, where physicians say he has little chance to live.

The other victim of the shooting was Policeman Jesse L. Taylor, 40, married, and the father of two children.

Son of Col. Montgomery.

Montgomery was the son of Col. Robert H. Montgomery of New York City, nationally known accountant and attorney. Col. Montgomery and his daughter, Miss Betty Montgomery, came to the capital from New York today.

There also appears in the police record of the tragedy the name of Miss Norvell Munford, member of a prominent Washington family, member of the Junior league, and a debutante of a few seasons ago.

The shooting took place at the Club Chantecler, a night club much patronized by the gayer society set. The club is located on Thomas circle, only a few blocks from the White House.

Montgomery first appeared at the club, accompanied by Miss Munford, about 11 o'clock last night. Asking for a table in the crowded dance hall, Montgomery was told by Garbett that every table was taken.

Becomes Angry and Leaves.

At this, witnesses told the police today, Montgomery became angry and left the club. Outside he and Miss Munford separated. Taxi drivers said that Montgomery went off alone to the Racquet club, where he had been staying since his arrival in Washington a few days ago on a business trip for his father's firm, Lybrand, Ross Brothers & Montgomery.

Returning to the Club Chantecler alone shortly after 2 o'clock, Montgomery suddenly appeared near the door of the dance hall on the second floor. He had a holster and pistol strapped to him. Again Montgomery demanded a table and was told by Garbett that there was none.

"He kept getting worse and worse," a Negro checkroom attendant, William Benjamin, told the police. "He backed Mr. Garbett toward the office and suddenly whipped out the pistol."

Shoots Policeman Next.

Montgomery fired twice at the manager, then started down the stairs. As he did so Policeman Taylor, attracted by the shooting, entered the club's first floor. He had not drawn his pistol. Montgomery fired twice at the policeman, ran outside and in the shelter of a line of taxicabs standing at the curb, put the pistol to his chest and again fired two shots, killing himself.

Montgomery, until a few months ago, was employed as an accountant-attorney for his father's firm and lived in Boston, where he was a member of the University club and the Arlington Rifle club.

Col. Montgomery, the father, is well known in Washington for his activities in government service during the war. His home is at 969 Fifth avenue, New York. During the war he served in the general staff and represented the war department on the price fixing committee of the war industries board. He is a member of the New York bar, was president of the American Association of Public Accountants from 1912 to 1914, and since 1919 has been professor of accounting at the University of Columbia school of business.

Miss Munford Interviewed.

Miss Munford told newspaper men today that she had been introduced to Montgomery early in the evening by a mutual friend from Baltimore.

"Mr. Montgomery appeared quite distraught and mentioned having taken strenuous examinations of some sort that morning," she said. "After the first incident at the night club he took me home, and I never saw him afterward. I knew nothing of the shooting until I was telephoned later."

THE LONG NIGHTMARE

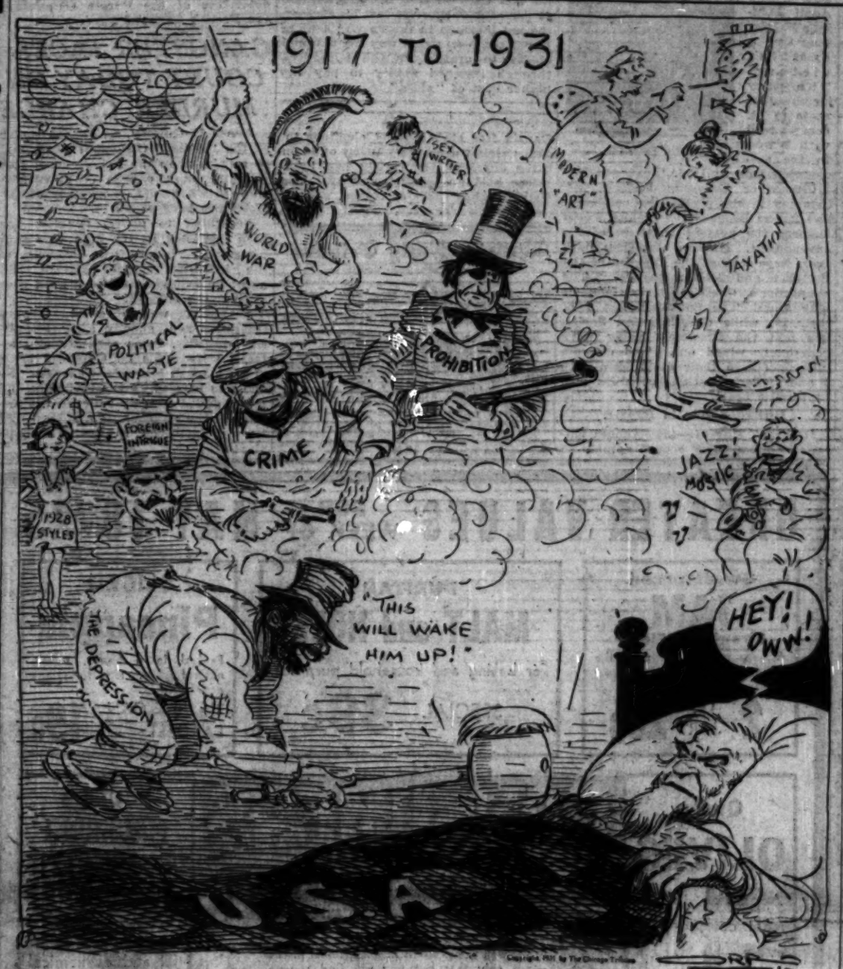

Budweiser Proves He Is Full of Hops

Angels Camp, Cal., May 17.—(AP)—Somewhere in the crowded pages of sporting history the name of Budweiser, the 1931 champion jumping frog, must go down. He staged a thrilling comeback to sweep the field in the fourth annual Calaveras county frog jumping contest today.

BUDWEISER. [World champion.] brought victory for his master, Louis Fisher, and renown for his home town, Stockton, Cal., was forced to run a gantlet of roaring six guns, screaming men and women and goading children to win first prize with his leap of eleven feet five inches.

Trained to perfection, well conditioned and backed by cheering onlookers camped all the way from Angels camp to Murphy's Flat, Budweiser strained those great legs that would make an epicure's mouth water to repeat his victory won in 1928. That year he defeated a much smaller field. This year he faced the competition of 150 others.

Lurches Toward Line.

Four inches behind Budweiser came Puddle Jumper, owned by John Decchenino of Oakdale, Cal. Puddle Jumper managed to leap 11 feet 1 inch, while Joe placed third with a leap of 10 feet 6 inches. Joe Cesa of Antioch, Cal., owns Joe.

As representatives of the Kinston, N. C., Kiwanis club released Zenobia from his cage he lurched toward the starting line with the nonchalance of a great victor. Women screamed, revolvers cracked, and the town went wild.

Money changed hands quickly, odds went up. But in comparison to the great Budweiser, Zenobia proved a dismal flop. He placed fourth with a leap of eight feet six inches. Smoke, the Washington, N. C., fire departments' entry, did his best at seven feet one inch.

Crowd Hotel Barroom.

Twenty thousand persons jammed Angels camp for the celebration. Murphy's Flat was a tent city. Beds were at a premium. The foot rail in the one hotel's barroom cracked under the weight of heavy boots.

Guns guarded the rival frogs last night. Their backers were determined no one should repeat the trick which defeated Daniel and which was immortalized by Mark Twain. Daniel, champion of champions, lost his most important match and later his owner turned him upside down and he spilled out a handful of buckshot with which the gambler had weighted him.

The debacle of Daniel broke the heart of Calaveras county but won it undying fame by Mark Twain's pen.

Today's only charge was that one of the leading contestants had been "hopped up" with mountain dew, the potent potheen of the high Sierras.

THE WEATHER

MONDAY, MAY 18, 1931.

Sunrise, 5:28; sunset, 8:06. Moon sets at 9:46 p. m. today. Venus, Mercury, and Saturn are morning stars. Jupiter and Mars are evening stars.

Chicago and vicinity—Showers Monday with mild temperature, followed by cooler at night; Tuesday generally fair with moderate temperature; fresh southerly winds, shifting to northwest.

Illinois—Showers Monday, cooler by night in north portion; Tuesday probably fair, cooler in south portion.

TRIBUNE BAROMETER.

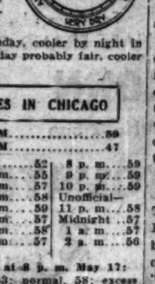

TEMPERATURES IN CHICAGO

MAXIMUM, 8 P. M. 59
MINIMUM, 7 A. M. 47

3 a. m.	48	Noon	52	8 p. m.	59
4 a. m.	48	1 p. m.	55	9 p. m.	59
5 a. m.	48	2 p. m.	57	10 p. m.	59
6 a. m.	47	3 p. m.	58	Unofficial—	
7 a. m.	50	4 p. m.	59	11 p. m.	58
8 a. m.	48	5 p. m.	57	Midnight	57
9 a. m.	48	6 p. m.	58	1 a. m.	57
10 a. m.	49	7 p. m.	57	2 p. m.	56
11 a. m.	51				

For 24 hours ended at 8 p. m. May 17: Mean temperature, 53; normal, 58; excess since Jan. 1, 533 degrees. Precipitation, none; deficiency since Jan. 1, 2.67 inches. Barometer, 8 a. m., 29.96; 8 p. m., 29.78. Highest wind velocity, 18 miles an hour from the northeast at 9:39 p. m.

[Official weather table on page 31.]

BOY WOUNDED BY DISCHARGE OF HOME-MADE GUN

A crude gun manufactured out of a pipe and loaded with powder and buckshot sent Hobert Davis, 13 years old, 2442 West Monroe street, to the county hospital last night with a serious mouth wound. The boy fastened the pipe to a board on a lot in Western avenue between Madison and Monroe streets. He poured powder and the leaden pellets into the pipe and while his playmate, Charles Etcel, also 13, of 143 South Western avenue, looked on, touched it off with a red hot poker. There was a blast, and the charge struck Hobert in the mouth.

Boy with Rabies Taken to Hospital; Bitten Month Ago

Woodrow Gorses, 14 years old, 3161 Loomis street, was taken last night to the county hospital, where physicians found that he was suffering from rabies. The boy was bitten by a dog about a month ago, but the symptoms of the disease became manifest only a few days ago.

3 Dollar Bills? Here's Plenty, Mr. Mellon!

Clem Ivey of Cincinnati, who announced to the papers on May 14 that he owned the only $3 bank note in the world and that the United States treasury had offered him 1,000 per cent profit, must have been spoofing.

If Secretary Mellon needs them he can have several bushels, probably, for an average cost of 15 to 25 cents each. They are worth that as curiosities from the days when every bank with a connection with a print shop could issue notes for any denomination it wished.

The "Wildcat" Money Days.

At least twenty readers of THE TRIBUNE have announced that Mr. Ivey, whose bill was issued in 1841 by a bank in Lebanon, O., is just one of many who have saved relics of the "red dog" and "wildcat" money days. These highly descriptive terms originated from the notes of Michigan banks, which used wild animal pictures to decorate their currency.

In certain periods of American history the wildcat notes folded up in value and many institutions which fathered them failed. Much of this currency, even when the banks were backed by the states and used as state depositories, was accepted at only 25 to 50 per cent of face value, particularly in the 1830s and 1840s.

Bills Take Place of Coins.

Authorities record that after the war of 1812 metal money became scarce, due to hoarding, and that the necessity for small change was met by issues of notes for as little as 6 cents face value. The Continental congress, antedating the constitution, seems to have printed and used $3 bills, a few of which, printed by Benjamin Franklin have values as high as $15 in the antique market.

According to J. G. Vantuella, 3417 South Halsted street, who owns sixty-five $3 bank notes, many southern states issued $3 bills during the civil war, while Missouri had $3, $4 and $4.50 denominations and New Jersey $3, $9 and $11.

Others Who Have 'Em.

R. L. Wickes, 4501 North Racine avenue, owns notes of revolutionary war date for $3, $4 and $8; S. Hyman, 5126 Kimbark avenue, has a $3 note issued by an insurance company; W. R. Faeth, Fort Madison, Ia., has one that was issued at Madison, Ind., and A. C. Knight, 1011 Webster building, owns two.

Others on whom Mr. Mellon could call for $3 bank notes include Alvin Topp, 5344 South State street; Miss Beatrice Wilmot, 2204 West 111th street; Mrs. Robert Robinson, 725 South California avenue; Mrs. C. J. Myers, 8128 Dorchester avenue; Mrs. Warner, 5603 Maryland avenue; Mrs. S. K. Huston Jr., 1163 East 54th place; A. F. Erickson, 334 Baker building, Racine, Wis.; Ben R. Boorman, 210 North Hamilton street, Madison, Wis., and Mrs. Fred Bullen, 6141 Sheridan road.

Speed Holman Killed in Stunt at Air Races

(Picture on back page.)

Omaha, Neb., May 17.—[Special.]—Charles N. [Speed] Holman, veteran airplane pilot and winner of the Thompson trophy in the featured race at the national air show in Chicago last summer, died today as he had lived—thrillingly.

His plane, flying on its back at an estimated rate of 300 miles an hour, crashed in view of 15,000 persons. Holman was killed outright. Airwise spectators asserted that his safety belt had broken while his plane was upside down and that he had to loose his hold on the controls to prevent himself falling away from the machine in its flight.

Several minutes before the accident Holman began his series of electrifying feats in a Laird single seater 300 horsepower ship.

Dives with Plane Upside Down.

His last stunt started from a considerable height. It was a power dive, accompanied by a slow roll that took the plane over on its back as he swooped. It carried him directly over the packed stands. Even then he was struggling to right the craft, to turn it back on an even keel.

Somehow he managed to pull up the capsized ship until it was parallel to the ground and moved on over the heads of the anxious onlookers. Pilots in the stands noticed that he was hanging in the cockpit only with a knee brace and was desperately clutching for the controls. For a fraction of a second—scarcely that—it appeared that he might win his fight.

For the barest instant the craft appeared to nose upward. There was no chance, so near the ground, for a wingover maneuver and his apparent intention was to gain altitude with the plane still upside down and to right it later.

Crashes Into Ground.

But he was destined to failure in this last gallant effort. The machine turned, nose down, and at the tremendous speed of five miles a minute plunged to the ground only 150 feet from the stands. The wreckage hung together for an appreciable time and the whole mass, collecting into the semblance of a rough ball, turned over and over. A hundred feet from the spot where it struck, the debris, with Holman's body entangled in it, came to rest.

Emergency workers dashed to the debris. In a minute or two the shattered framework of metal that had been the plane and the shattered body that had been Holman were carried away. A band played—a lively march—and the planes for the next event were ordered to the starting point.

The show went on.

That is a tradition with the men who have entertained the public with daredevil stunts like Holman's for years. In the race which Holman won at the national races in Chicago, Capt. Arthur H. Page of the United States Marine corps plunged to his death when his Hawk plane faltered while it was moving at 200 miles an hour.

Known for Daring Feats.

Holman had long been known as one of the most, if not the most, daring of all the men in his hazardous profession. In February, 1928, he set a new record of looping the loop at Minneapolis, turning over 1,093 times. About a month later he tried the experiment again and made 1,433 loops.

In May of 1929 he won the first Gardiner trophy race by maintaining an average speed of 156 miles an hour over the 468 mile course, from St. Louis to Indianapolis and return. In August of the same year he flew a tri-motored plane at Cleveland's national air races, on its back, the first time this particular stunt had ever been attempted. To top off his performance there, he looped the two ton ship five times.

Recently he had been operations manager of the Northwest Airways, with offices at Minneapolis. His wife was at their home in St. Paul when the crash occurred.

NEED CASH?

LIKE as not you have a chair you no longer use, or perhaps a radio, a washing machine or a vacuum cleaner you've replaced. People in Chicago are ready to buy these items. Cash in on them by advertising in Tribune Want Ads. Call—

SUPerior 0100
Adtaker

GANGSTER PUTS A PRICE ON HEAD OF BARBER JAKE

Legs Diamond Feud with Con Man Told.

There's a price on the head of John "Jake the Barber" Factor, who is accused of swindling Englishmen out of $5,000,000. Police and federal agents declared yesterday they feared he would be killed before they could arrest him. He is being sought here for extradition to England.

"LEGS" DIAMOND. (Acme Photo.)

The price on Factor's head is not a legal reward offered for the apprehension of the master swindler who began his operations in Chicago before he became internationally notorious. Instead, according to officials, it is a standing offer, made by Jack "Legs" Diamond, notorious New York gang leader, of a large sum of money to any one who will kill Factor.

Story of Feud with Diamond.

The story is that "Legs" Diamond went to Europe last fall to kill Factor himself. Diamond wasn't allowed to land in England, thanks to Scotland Yard, and was not permitted to tarry in other European countries. Immediately after he was unloaded back in America in October he was shot five times. Surviving, Diamond was again shot three weeks ago while dining in a Catskill mountains roadhouse.

On the occasion of the first shooting, Factor was in London. When Diamond was shot last month, Factor was in this country. These facts are now considered significant by the operatives hunting Factor to serve on him a warrant which was sworn out by Godfrey Haggard, British consul in Chicago. Apparently, the police said, there is a feud to the death between Factor and Diamond.

Reported Background of Feud.

In connection with Diamond's reported reason for wanting to kill Factor and the implication that Factor was back of the two attempts to kill Diamond, the following story was told yesterday.

Several years ago when Factor was in trouble because of alleged fraudulent deals in Florida property he had to get out of the country. Diamond grub-staked him and proposed a scheme of selling fake stock to gullible Britishers. Factor, the glib-tongued promoter whose start toward wealth was grounded in his ability to sell extra tonsorial treatments, lotions, and tonics to customers of his barber shop on South Halsted street, made a deal to share profits with Diamond.

Within a short time Factor achieved success in his financial operations in England. He sold wildcat and nondescript stocks through confidence game methods, even going so far as to print a fake financial paper in which he touted the stocks printed on his own presses. High pressure tactics, the lavish expenditure of money and the trend of the times enabled him to dupe thousands of the English middle class.

Factor Forgets Diamond.

"Jake the Barber" became a prominent figure at the gaming tables of Paris, and at Deauville, Le Touquet and other watering places. His wealth was estimated at more than $5,000,000 but not one red penny, so the story goes, did he send to Legs Diamond, the Brooklyn gangster whose huge booze syndicate was tottering.

Diamond sent demands by mail. Then he sent grim faced men who spoke forcibly and used automatic pistols for emphasis. But Factor was too well guarded for the emissaries to risk a shot at him. Diamond, who was charged with many murders, decided to do his own collecting or killing.

The word that came from London was that Factor had cultivated the friendship of several agents of Scotland Yard. When New York was speculating over the disappearance of Diamond and finally learned he was on the high seas bound for Europe the press of London recorded the fact. Scotland Yard agents met the boat and prevented Diamond from setting foot on shore.

Shipped Back to U. S.

The New York gangster was then perforce carried on to Germany where his welcome was just as frigid. He spent a few days in jail until the German authorities could put him on a freighter, Philadelphia bound.

On Oct. 12, a few days after his re-

turn, Diamond was the victim of a mysterious and still unsolved shooting. He was sitting in his room in the Monticello hotel in New York City when three men entered and, according to his story, said: "Well, here we are, let's go," and blazed away at him. At that time no one suspected Factor and Diamond was careful to mention no names.

There was talk of differences between Diamond and Al Capone. But this possibility was dismissed later with the assertion that Capone's killers never half do a job. Diamond recovered.

Then London became too hot for Factor and he packed up his money and came back to the United States. Recently he was known to have been in Chicago. His whereabouts on April 27, when Diamond was again riddled with bullets, were not known then and now are a matter of speculation. Diamond survived the second batch of bullets, which found lodging in his back, and is reported on the mend.

Assistant Held in New York.

Since the warrant for Factor's arrest was obtained in Chicago last week it has become known that his erstwhile assistant, Arthur J. [or Harry] Klein, is under arrest in New York and is awaiting extradition proceedings expected to send him to London for trial on the charge of complicity in the swindles perpetrated by Factor.

It was learned that a man named Harry Klein, said to be a beer runner for Diamond, was arrested in New York while Diamond was on the steamer bound for London. Through this Klein the New York police discovered a supply of bombs, machine guns, hand grenades, and tear gas. Efforts were being made to ascertain if he is the man now under arrest.

At Washington, D. C., it was stated that after the arrest of Arthur J. Klein, an attempt was made to bribe a government agent to get Klein's finger prints out of the national bureau of identification.

On May 7 Frank T. Plowman, a former department of justice employé in New York City, was arraigned in Washington on a charge of having tried to bribe an agent of the government to give him the finger print cards of Klein.

Another Associate Seized.

A third member of the Factor organization to be arrested was Harry Geen, alias Green, alias Gallow, dapper British subject, who was followed across this country and back again and taken into custody Saturday night in a fashionable hotel in Germantown, a suburb of Philadelphia.

He had been traced to the Ambassador hotel in Los Angeles, then to Agua Calients, Mexico, from there to Miami, thence to New York, and was finally snared through a communication from his wife.

The wife, Mrs. Cassie Geen, immediately retained John R. K. Scott, a leading Philadelphia attorney, to defend the prisoner, and it was announced he would resist extradition in England.

Wife Innocent, She Says.

"I had no idea whatever of the business in which my husband was engaged," Mrs. Geen declared. "I had not seen him for seven months when I received a cablegram to come to this country from England to meet him. I understood he was in the stock brokerage business."

Geen told inquirers he was associated with Factor and twenty other men in a syndicate which he said conducted legitimate business. He denied knowing of Factor's reported troubles with Legs Diamond.

Frederick Watson, British consul general in Philadelphia, took a hand in the Geen prosecution and conferred with S. Buschs, chief of the division of investigations of the federal department of justice, relative to the procedure to be followed today when Geen is arraigned.

No More Offers of Surrender.

At the Chicago detective bureau it was said that no trace of Factor has been found and it is believed he has left Chicago. Attorney Arthur Schwartz, who made a tentative offer to surrender Factor to the government on condition he would be admitted to bail pending a hearing on extradition to England, made no further offers yesterday, detectives said. United States Commissioner Edwin K. Walker refused to consider Schwartz's first proposal.

The government is interested in Factor's stock market operations here, department of justice agents admitted. Factor's account with the brokerage house of Stein, Alstrin & Co., showed a large profit, they said, and it was doubted that he had ever paid income taxes on it, either here or in England.

Another possibility being considered by the agents seeking Factor is that a kidnaping gang has him marked and may find him before the law catches up to him.

ENDS LIFE IN GOLD COAST LOBBY.

Louis Myers, 25 years old, 1019 North Dearborn street, a hotel steward, swallowed poison yesterday in the lobby of the 942 Lake Shore drive apartments. He died a few minutes after being taken to the Henrotin hospital.

Inquest Today

GERALD CURTIN JR.

An inquest will be held today on the death of Gerald Curtin, 17 years old, 731 South Grove avenue, Oak Park, who was accidentally shot and killed Saturday near Elmhurst. Curtin and three other Oak Park High school students had spent the afternoon in rifle target practice at an abandoned stone quarry near Willow Springs. On their way home the auto in which they were riding hit a depression in Roosevelt road, accidentally discharging the rifle held by one of the three companions. The bullet grazed Curtin's wrist, bounded against the steering wheel and then lodged in his heart.

FASCISTS SCORE A VICTORY AT GERMAN POLLS

Hitler Party Increases Diet Seats to 19.

OLDENBURG, Germany, May 17.—(AP)—Despite governmental assurances that Hitlerism was waning, the results of the diet elections in the free state of Oldenburg today gave Adolf Hitler's Fascist party a smashing victory. The party increased its seats to 19, compared with 3 won in the previous election in 1928.

ADOLF HITLER.

Chancellor Bruening himself participated in the preelection campaign and it was believed the results would indicate the present standing of his government. Hitler's victories, however, were won at the expense of the Socialist and Middle parties. The chancellor's, Centrist party kept its nine seats. The Socialists lost 4 of their 15, while the Christian Socialists and the Economic party were completely wiped out. The communists increased their seats from 1 to 3 and Hitler's Nationalist allies also captured 3 seats.

Hitlerites Win in Danzig.

DANZIG, May 17.—(AP)—Adolph Hitler's Fascists party scored notably in Danzig free state district elections today, gaining a representation of 14 in three districts where they had heretofore held no mandates at all. The districts were those of Hoehe, Niederung, and Grosswerder.

GERMANY GOES DRIER AS BEER TAX GOES HIGHER AND HIGHER

[Chicago Tribune Press Service.]

BERLIN, May 17.—"Now my dear friends and teetotallers, we don't need prohibition—we've got the beer tax," orates an unpleasant looking individual as he waves long arms over a carafe of water and a tumbler. It is a comic cartoon in the Montags Post of Berlin, but what it stands for is not altogether a joke for beer loving Germans.

No one to whom beer is one of the consolations and justifications of life can bear to read the statistics on beer taxing. The price of a "molle"—the favorite Berlin portion, which amounts to about six or seven-twentieths of a quart, is now from 6 to 9 cents, and is expected to go higher.

The "drying" effects of the national and local beer taxes are shown by statistics collected and made public with great emphasis by the German Brewery association. In spite of the fact that the beer tax was boosted 46 per cent during the last fiscal year, the net increase in return was a mere 15 per cent—so much was the national ability to gratify its thirst reduced through lessened ability to pay the higher cost of "suds."

Chicago Daily Tribune
THE WORLD'S GREATEST NEWSPAPER
Vol. LXXXX. Monday, May 18. No. 118.
Published daily at Tribune Tower, Chicago, Illinois.
The Tribune company publishers.
MAIL SUBSCRIPTION PRICES.
Mail subscription prices in Ill. (outside of Chicago), Ind., Iowa, Mich., and Wis.—Daily with Sunday, one year, $12.50.
Zones 3 and 4, in states other than Ill., Ind., Iowa, Mich., and Wis.—Daily, $7.50 per year.
Zones 5 to 8, inclusive—Canada, Mexico, and foreign—Daily, $12.00 per year.
Entered as second class matter June 3, 1903, at the postoffice at Chicago, Ill., under the act of March 3, 1879.

BE A MOVIE STAR FOR $4—LATEST PARIS 'CON' GAME

[Chicago Tribune Press Service.]

PARIS, May 17.—The latest mode in highway robberies in broad daylight, was demonstrated this week on the main road in the forest of Senart, near Paris. A wealthy business man, whose name is withheld, was driving through the woods when a smiling, handsome young man signalled him to stop. He said he was the representative of a big movie company.

"I'll make a picture of you in your car for four bucks," said the lad, "and you will just have to call for the film at my office tomorrow." The business man, feeling he had at least realized an ambition to see himself in the movies, accepted enthusiastically and paid over a 100 franc note. With a real star like expression he grabbed his steerling wheel, nonchalantly lit a cigaret and drove slowly while the youth cranked away at what looked like a bona fide movie camera.

Next day the business man searched for the office of the big movie company. He failed to find it. So did the detectives of the Surete Generale—the French Scotland yard.

GANGSTER FACES COURT TODAY ON MURDER CHARGE

James L. Quigley, an alleged leader of the "Spike" O'Donnell gang, will be arraigned in the Felony court this morning on a charge of murdering Edward Fitzgerald, a member of the McErlane beer crowd.

According to police, Quigley has been identified as the man who shot Fitzgerald. Lieut. Otto Erlanson of the homicide squad asserted last night he believed he had a good case against the suspect.

Suspicion was directed toward Quigley when, shortly after Fitzgerald's murder, three separate gun attacks were made on Quigley's home at 6006 South Marshfield avenue. No one was injured by the fusillades, but police seized Quigley to learn the motive for the attacks. It was then that he was identified in the Fitzgerald slaying.

JUBILEE SALE
of 8,000 pair of regular $10
CUSTOM MADE
O-G SHOES FOR MEN
AT $6.75

BLACK or TAN CALFS—
also SPORTS SHOES
ALL SIZES

TELEPHONE FOR O-G SHOES
Call Harrison 9400, Local 200, for O-G Shoes in this advertisement. They will be delivered promptly —C. O. D. or charged to your account.

O'CONNOR & GOLDBERG
205 STATE STREET, SOUTH AT ADAMS STREET
4616 Sheridan Road
3300 Lawrence Ave.
4040 Madison Street, West
159 Madison Street, West
1253 Milwaukee Ave.
S. E. Cor. 63rd and Maryland
6348 Halsted Street, South
3225 Roosevelt Road

GREATER VALUES FOR WEEK OF MAY 18-25

Sweetspread JAM
Strawberry Flavor
A very popular jam; all the goodness of ripe, wholesome fruit.
2 LB. JAR 29c

PURITAN MALT and HOPS
For baking and household purposes.
SPECIAL 39c

SLICED Pineapple
Packed in a heavy, sweet, natural syrup. Fine for salads and frying.
2½ SIZE CAN LARGEST 19c

Queen OLIVES
Appetizing to any meat course — or even between meals.
FULL QT. JAR 25c

CONSUMERS
SANITARY COFFEE AND BUTTER STORES
A Mighty Chain of Modern Food Stores
"Stores Worthy of Your Patronage"
We are offering this week a very attractive list of well known items at exceptional prices —not only that but you will find service that is friendly as well as efficient—means you will always enjoy shopping at Consumers Stores.

FOULD'S MACARONI SPAGHETTI Egg Noodles
Make a very healthful and economical dish.
3 PKGS. 23c

GRAPE FRUIT
Fancy stock, delicious and economical.
No. 1 Size
2 Cans 29c

Hartsuch French SALAD DRESSING
"The Heart of Any Salad"
Distinctive dressing to improve your salads.
8 oz. Jar 29c

CORNED BEEF HASH
Simply wonderful. You'll say it's the best you ever ate.
16-oz. tin.
19c

For those who prefer the best.
HART BRAND CANNED FOODS
CORN Country Gentleman or Golden Bantam. No. 2 Size 2 cans for 25c
TOMATOES Solid pack, 2 No. 2 Size Cans 25c
Red Kidney Beans Nothing finer packed 2 No. 2 Cans 25c
APPLESAUCE Very choice and economical. 2 No. 2 Size Cans 29c
SLICED BREAD So handy—it's sliced perfectly — saves you time and trouble. No waste, no bother, no scattered crumbs.
LB. LOAF READY TO SERVE 6c

PEAS
FANCY FRENCH STYLE LITTLE DOT
2 for 49c

PIGS FEET
An excellent buy, Full Pint Jar.
19c

LIBBY'S PICKLES
Your choice: Plain Sweet, Sweet Mixed, Sweet Mustard or Sweet Relish
PINT JAR 19c

TEXAS SKINLESS FIGS
A very wholesome, delicious breakfast fruit or dessert.
14-OZ. JAR
19c

Tomatoes
Plump, Red, Ripe.
NO. 2 TINS
3 Cans 25c

Gold Medal Basket Fired Japan TEA
A Direct Importation of Highest Quality ½ lb. 35c

MILK
VAN CAMPS
3 Tall cans 19c

AMERICAN FAMILY SOAP
Special
10 bars 58c

FREE
Buy a large box of Gold Dust and get this can of scouring powder—the best and the market—free!
GOLD DUST Large Pkg. 23c

COFFEE
SPOTLIGHT BLEND
A mild drinking coffee. LB. 21c
GOLD MEDAL
Our very best. 35c

CHAS. A. STEVENS & BROS.
17-25 NORTH STATE STREET

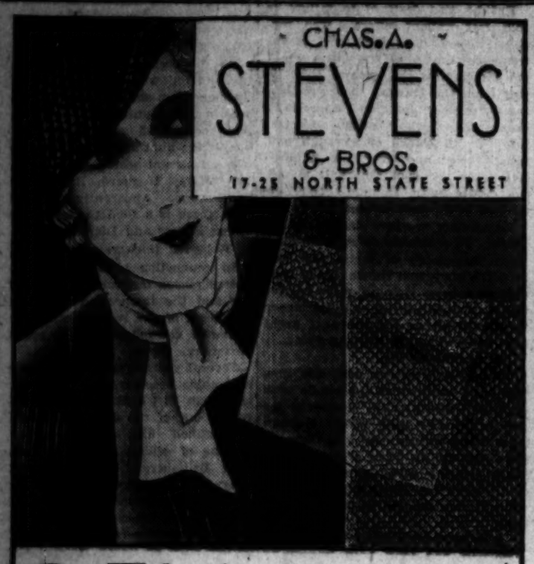

DELMAR MESH HOSIERY

A new hosiery fashion . . . quickly winning the favor of chic women everywhere. You can be certain that your selections from among the many enchanting Delmar Meshes represent the smartest of of all meshes . . . and the finest quality to be had at the price.

Tiny, medium and large meshes . . . lacy, airy as spindrift, a compliment to the anklet . . to your entire costume . . . to you.

$1.95
FIRST FLOOR

Also on sale at
Stevens Avenue Shop
Stevens Hotel

HEADQUARTERS FOR MANHATTAN SHIRTS

Rothschild-Manhattan Shantung shadow weave broadcloth shirts
$2.50
Permanized* for permanent fit

A shantung effect on a shadow weave ground . . new, different, extremely smart, and of a quality that was $3.50 last year. Because they're permanized* for permanent fit, they're flatly guaranteed never to shrink, no matter how often they're laundered

Other Rothschild-Manhattans $1.95 to $10

*Trademark reg.
MAURICE L ROTHSCHILD
State at Jackson
MINNEAPOLIS CHICAGO ST. PAUL

ESTIMATE TOTAL OF TAX PAYMENTS AT HALF OF LEVY

Deadline Returns Will Be Known Today.

BY OSCAR HEWITT.

Payments on the county's 1929 tax levy of $276,161,263 are considerably larger than forecast, but it now seems improbable that the taxes paid before the deadline will be sufficient to meet the tax anticipation warrants outstanding. The deadline or penalty date was midnight last Friday.

An amount in excess of $121,000,000 has been collected. Payments totaling $114,894,395 have been tabulated and approximately $16,300,000 was in the process of being recorded when Chief Clerk Otto Woerter and 150 assistants of the county treasurer's office quit work last night. In addition there were 24 baskets of mail, estimated by Mr. Woerter at 20,000 pieces, which remained unopened.

Expect Total Figure Today.

The staff will start on this mail at 8 o'clock this morning and Mr. Woerter hopes to have an unverified figure on total collections ready for the conference of Treasurer McDonough with 15 bankers at 3 o'clock this afternoon.

The county board redeemed all of its 1928 tax warrants, although tax receipts did not equal the total of the warrants. To make a settlement in full the county board utilized between $40,000 and $300,000 in fees and miscellaneous earnings.

The city and school board need $112,-000,000 to pay 1929 tax anticipation warrants in full. These two governments usually obtain about 65 per cent of the taxes collected, so that to be in excess of $180,000,000 for the city and school board to get $112,-000,000.

Division of Warrants.

The total comprises $36,410,000 of tax warrants of the city corporate fund, $1,622,000 for the municipal tuberculosis sanitarium, $1,469,000 for the public library, $750,000 for the teachers' pension fund, $9,150,000 for the bond and interest account, $46,-000 for the educational account of the school board, $15,900,000 for the board's building account and $475,000 for the board's playground account.

The tax payments by mail on the last day before the penalty of one per cent a month is attached were very much larger than ever before, but it is not now anticipated that the collections will run much, if any, above 50 per cent of the taxes levied. This will be smaller than ever before.

The collections have a vital effect on tax anticipation loans because bankers refuse to buy new warrants unless the warrants of the previous year have been paid.

Next to the 1929 taxes, which are now being collected, the worst year for collection was on the 1928 taxes, which were payable last July. In that collection $164,236,130 was paid before the penalty date. That levy was $233,162,-611. In other words, 70 per cent of the 1928 taxes were collected before the penalty date, as compared with an anticipated percentage around 50 for the 1929 taxes.

Did Not Pay Warrants.

The 1928 collections of $164,236,130 before penalty date were increased subsequently to $182,601,267, or to about 78 per cent of the taxes levied. But that was apparently insufficient to permit the city and school board to pay off the tax anticipation warrants issued. Even after the property owners had paid 78 per cent of their aggregate taxes after 1928, there still remained unpaid by the city government $5,965,000 in tax anticipation warrants issued against the corporate fund. And the education fund of the board of education owed $3,250,000 and its building fund $2,450,000 in tax anticipation warrants.

Treasurer McDonough has asked the bankers to suggest a way out. A rumor was printed yesterday that he had alap invited representatives of the Association of Real Estate Taxpayers to the conference, who have been proclaiming for months that the property owners "cannot and will not pay" the 1929 tax bill. This organization claims to represent $400,000,000 worth of property. The organization is contending in court that the 1929 tax levy is illegal. It was denied at the treasurer's office yesterday that McDonough had invited to his conference those opposed to payment of taxes.

Urge Payment of Taxes.

The Chicago Real Estate board, which advocates a bond issue to "lift" the 1930 taxes, has been recommending to property owners that they pay their 1929 taxes. It is understood that this organization is willing to present their plan for revenue relief to the treasurer; and they may be given an opportunity tomorrow after the bankers have made their suggestions today.

A group of bills bearing on the tax situation will be presented to the general assembly a week from tomorrow, it was announced yesterday. The bills, eighty-seven in number, were discussed in detail for the purposes of drafting at a meeting Saturday night of officials of the Chicago Real Estate board, counsel for the county board, and a representative of the attorney general's office.

STAGE BEAUTY TO BE BRIDE

PEARL EATON.

Fiance Wealthy

Hollywood, Cal., May 17.—[Special.]—Pearl Eaton, motion picture dance directress and one of the Eaton sisters, stage beauties, will be married to Richard C. Enderly, wealthy young Los Angeles lumber dealer, here on Friday.

Author of "Weary River" Dead After Drinking Bout

Los Angeles, Cal., May 17.—(AP)—Grant Clark, song writer, author of the lyric hit "Weary River," was found dead last night in the flat of Joseph H. Stone in Hollywood. Police said Stone told them of a prolonged drinking party and the coroner's office reported indications that death was caused by acute alcoholism.

HOOVER IS HOME FROM PARLEY AT RAPIDAN CAMP

Works Out Plan to Save U. S. 20 Million.

Washington, D. C., May 17.—[Special.]—President Hoover returned to the White House tonight from a conference at his Rapidan camp with Secretary Wilbur and other interior department officials confident that the plans worked out there will result in saving some $20,000,000 in government penses within the next three fiscal years.

The President made a sudden decision after luncheon to return to Washington today in order to be at his desk the first thing in the morning.

Plans Another Conference.

According to the general plan worked out at the camp, Secretary Wilbur and his assstants will inaugurate a policy of further standardization within the department and arrange to defer temporarily certain projects other than pubic works.

Announcement was made at the camp this morning that another group of government officials would be invited there for a conference next week-end.

Son Returns with Him.

The President's son, Herbert Hoover Jr., returned with the party to Washington. It previously had been reported that he probably would remain at the camp in order to recuperate further from his recent illness.

The President and his guests spent the day leisurely about the camp. Mr. Hoover got in but little fishing during the week-end, although what time he did spend netted him a good catch.

Omit Bulletins as Siam King's Condition Improves

Purchase, N. Y., May 17.—(AP)—The convalescence of King Prajadhipok of Siam from an operation on his eye a week ago, was advanced sufficiently today to justify omission of the daily bulletin regarding his condition.

23 Michigan U. Students Move Out of 'Frat' House

Ann Arbor, Mich., May 17.—[Special.]—Twenty-three University of Michigan students today moved their belongings out of the Delta Sigma Phi fraternity house and sought lodgings elsewhere. The action, it was explained by Harold D. Golds, president of the fraternity's alumni chapter, was taken voluntarily by the students to forestall a possible order for closing by the university authorities. Delta Sigma Phi, according to reports, is in disfavor with the university because of a drinking party which occurred in the house on April 24. The house will remain closed through the summer.

BRUCEWOOD
White Polo and dress coats at
$17.50

Lake Forest hunt styles; the kind that grip your fancy in a flash..the kind there's simply no use in the world trying to resist. Yes, it's true, believe it or not, but they're only $17.50

MAURICE L ROTHSCHILD
State at Jackson

MOST FOR YOUR MONEY AT THE HUB

One of Our Finest
BOSTONIANS
Sets a
New Value Standard

THE PARADE
$9

Last year men were paying ten and eleven dollars for this same quality. A combination of choice imported calfskin and skilled Bostonian workmanship plus expert fitting service that sets a new value standard for fine oxfords.

Other Bostonians, $7, $8 and $10

THE HUB
HENRY C. LYTTON & SONS
State and Jackson—CHICAGO
EVANSTON GARY OAK PARK

CARSON PIRIE SCOTT & CO

Do You Know That—
Matrix Shoes
Are
molded sole to fit every line of the foot
That They Are
specially built—do not need breaking in
And—That They Are
young in style—yet comfortable
$10 and $12.50

These shoes embody every new fashion detail of the mode—the smartest heels, the newest leather combinations. There are styles for street, swagger golf and sports shoes, shoes for afternoon. Yet they give a supreme degree of comfort—which their unique feature accomplish.

Four eyelet tie in black kid trimmed in lizard. Comfortable heel, $12.50 pair.

Step-in pump with tailored bow of lizard. Light weight calf. Priced at $10 pair.

The center buckle strap with interlacing in lighter tone. Blue kid, sea sand and black kid. $12.50 pair.

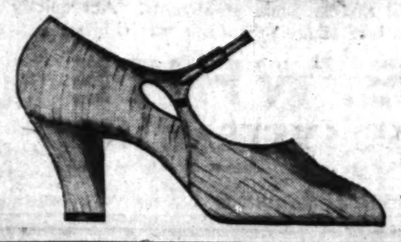

The center buckle strap of tosca linen. It is an ideal summer shoe. Priced at $10 pair.

Third Floor, Wabash.

Store Open 9:30-6. Auto Parking Service, Wabash Door. No Delivery Charge.
CHAS·A·STEVENS·&·BROS
19-25 North State St.

A MARVELOUS CLEARANCE!
82 Smart Spring Suits reduced to
$39.50
$49.50
$65.00
$95.00

Many of them beautifully fur-trimmed . . . some smartly furless . . . most of them three piece with blouses . . . every one with the quality and chic for which Stevens Suits are famous! See them today to make the best selection! Sizes 14-20.

THIRD FLOOR.

The Arresting Difference of Superlative Styling marks
THE SUIT
by Finchley
$50

An unusual range of distinctive materials, weaves, patterns and shades, gives each garment individual character and contributes to the ease of making a pleasing selection.

TAILORED AT FASHION PARK

THE FINCHLEY Establishments
JACKSON BOULEVARD EAST OF STATE

COUPON FOR TRIBUNE ACCIDENT INSURANCE POLICY

For New Policy or Renewal. $1.25 a Year

To secure the Chicago Tribune-Federal $7,500.00 Travel Accident Insurance Policy, or to renew for another year one previously issued to you, cut out and fill in the application below and send it with registration fee of $1.25 to Tribune Insurance Dept., Federal Life Insurance Co., 188 N. Michigan Ave., Chicago, Ill. Remit by money order or check payable to Federal Life Insurance Company. (During the first five years, as provided in the policy, the value of all specific indemnities increases 10% each year the policy is renewed.)

☐ NEW POLICY OR ☐ RENEWAL
Check here if you wish new policy. Check here if you wish old policy renewed.

APPLICATION for $7,500.00 TRAVEL ACCIDENT INSURANCE POLICY
Issued to Readers of the Chicago Tribune

If Renewal, write Policy Number Here.....

(If you wish a new policy ALL QUESTIONS BELOW MUST BE ANSWERED. If you wish to renew a Policy previously issued to you, indicate above and fill in name, address and policy number.)

Do you apply for a $7,500.00 Travel Accident Policy in the Federal Life Insurance Company, issued only to Readers of The Chicago Tribune?.....

What is your Full Name?.....

Address? ..... Number Street

..... City State

What is your Age?..... Place of Birth?.....

Date of Birth? Month..... Day..... Year.....

Are you Totally Blind or Deaf?..... Are you Crippled to the Extent That You Cannot Travel Safely in Public Places?.....

What is the name and address of person to whom you want this insurance paid in case you are killed? (If not answered insurance will be payable to your Estate.)

Beneficiary's Name?.....

Relationship? .....

Address? .....

Do you certify that you are or will become a reader of the Chicago Tribune?.....

Sign your name here.....

NOTICE: Not more than one policy will be issued to any one person. Issued Only to Applicants Over 10 and Under 70 Years of Age.

JUBILEE HEARD WORLD OVER AS A NEW CHICAGO

Accepted as a Rebirth of Civic Ideals.

(Continued from first page.)

erence for holding the convention in San Francisco.

In fact, a considerable number of Republican national committeemen, regard it as good as settled that the convention will go to San Francisco. They say this was the understanding reached in 1928 when Kansas City won the Republican meeting. The Californians and other far western delegations were strong contenders for San Francisco at that time but were induced to get into line for Kansas City on assurances from the supporters of the latter city that there would be no opposition in 1932 to sending the convention to the Golden Gate for the renomination of Mr. Hoover.

There is a good deal of opposition to San Francisco, however, on the part of easterners on the score of travel expense. They would prefer Chicago.

The principal rivals of Chicago for the Democratic convention appear likely to be Cleveland and Detroit.

SEEK CONVENTIONS

Special committees of the Chicago Association of Commerce this week will launch a campaign to bring both the Republican and Democratic national conventions to Chicago next year, Col. Robert Isham Randolph, president of the association, announced yesterday.

The makeup of the committees will be announced no later than Thursday, Col. Randolph said, and they will start immediately on the task of convincing the powers of the two parties that Chicago offers unparalleled advantages as the place to select the presidential standard bearers at the November election next year. Members of the committees will be leading business and professional men.

"The Chicago Jubilee has shown to the whole country how Chicago plays host to its visitors," said Col. Randolph. "It has also called attention to our superiority in physical facilities to handle big gatherings—our railroads, hotels, convention hall, recreations, and amusements. No city in the world is better prepared to handle the national conventions."

The convention committee will emphasize the strategic political position of Chicago and Illinois as the pivotal city and state in the struggle for the presidency.

Candidate Must Carry State.

Political leaders have pointed out that it will be almost imperative for the successful candidate to carry Illinois, which has been one of the battlegrounds on the prohibition, farm relief, and other issues expected to figure in the 1932 campaign.

Col. Randolph said that much of the preliminary work of gathering facts and data to support Chicago's bid for the conventions already has been finished, so that the committee can go into action without delay.

GIRL ACCIDENTALLY SHOT; DIES.

Litchfield, Ill., May 17.—[Special.]—Dorris Woods, 17, of Litchfield, was killed this afternoon when accidentally shot by a friend, Oram Elam, 14, of Coffeen.

POLICE TO WATCH NORTH SHORE PARK MEETING TONIGHT

Members of the north shore park board, whose last meeting resulted in three riot calls to the Rogers Park police, will attempt to hold another this evening in the commission's rooms at 1111 Farwell avenue. A detail of city police will be on hand to preserve decorum.

Three members of the board, who have been holding office for two years or more, are opposed to the seating of Thomas F. Myers Jr. and Patrick C. Winn, although Winn and Myers apparently were elected by substantial majorities in April. They won, on the face of returns, the seats of James P. Ward and Frederick H. Chetlain. Ward, backed by Hyman Kinselberg and Harold E. Leopold, refuses to recognize the election as legal. Chetlain was not at the last meeting and is said to be willing to retire.

Howard P. Savage, another board member, favors the Winn-Myers claims. According to the Ward faction, their only objection to seating Winn and Myers is that such action will cloud the legality of any contracts made or action taken by the board. The board has an annual tax levy of nearly $200,000 and an unused bonding power of about $2,400,000.

WOMEN STAGE THEIR JUBILEE EVENT TODAY

1,500 to Gather at Civic Luncheon.

BY KATHLEEN M'LAUGHLIN.

Today is women's day in the Chicago Jubilee. At noon comes the chief event on the program, luncheon at the Hotel Sherman to be staged by women's clubs.

MRS. EMMERSON. (Russell Photo.)

Three days ago the advance reservations for the grand ballroom were exhausted, and plans were being made to fill adjoining rooms with tables. More than 1,500 paid reservations had been mailed up to yesterday, and a rush of last minute requests for places is anticipated.

From the governor's mansion at Springfield will come Mrs. Louis L. Emmerson to join the festive throng. From the city hall will come Mayor Anton J. Cermak to break bread with this feminine phalanx and to dispense commendation and encouragement for future efforts in a special message. From Association of Commerce headquarters will come Frederick J. Ashley, on behalf of its president, Col. Robert Isham Randolph, bearing greetings from the organization that is backing the Jubilee.

Guests to Be Presented.

Guests of honor for the function will be presented by Mrs. Henry W. Hardy, president of the Chicago and Cook County Federation of Women's Organizations.

They are Judge Mary Bartelme, Mrs. Pauline Palmer, famous artist; Dr. Maud Slye of the University of Chicago, renowned for her cancer research; Mrs. Margaret Ayer Barnes, winner of this year's Pulitzer prize for her novel, "Years of Grace"; Cyrena Van Gordon of the Chicago Civic opera; Dr. Frances Dickinson, only surviving member of the women's board of the World's Fair of 1893; Miss Agnes Nestor, known for her work in the Women's Trade Union league; Mrs. William S. Hefferan, for years a civic worker and member of the board of education, and Miss Jane Magan, a past president of the Alliance of Business and Professional Women and prominent in the business world.

Mayor Cermak to Speak.

In view of the present tendency toward celerity in such post luncheon programs, the only formal address scheduled is that of Mayor Cermak. Each of the guests of honor, however, has been asked to give two minutes in saluations to the assemblage and comments of whatever form her fancy dictates.

Special guests invited for the occasion include Mrs. Mary A. Wall of Murphysboro, president of the Illinois Federation of Women's Clubs; Mrs. Robert Isham Randolph; Mrs. Martin Kent Northam of the women's division of the Century of Progress; Mrs. Floyd Kenlay, Mrs. Frank Jirka and Mrs. Richey V. Graham, daughters of the mayor, and Mrs. Edward J. Higgins, wife of the international leader of the Salvation Army, who is visiting here.

Women Guests at Tea.

Business and professional women from the Chicagoland territory availed themselves yesterday of the hospitality of the Alliance of Business and Professional Women at a tea in the ballroom of the Illinois Women's Athletic club. Miss Elizabeth Eckert, president, and other officers of the group welcomed the guests.

Wadeeha Atiyeh, Syrian vocalist, presented a group of Russian, French and English songs during the afternoon, after which the hostesses escorted their visitors to the Merchandise Mart for a trip through the studios of the National Broadcasting company and to the Drake hotel to witness the broadcasting from W-G-N, THE TRIBUNE station.

In addition to the affair of yesterday, the business women will join today with other large organizations participating in the Hotel Sherman luncheon. One of the largest representations present will be that of the Illinois Women's Athletic club, which has reserved ten tables. The Women's Catholic Order of Foresters is next, with a delegation filling six tables.

Pay Cut, 100,000 Textile Workers Strike in France

ROUBAIX, France, May 17.—[U.P.]—The Texile Workers association today ordered 100,000 workers to strike Monday as a protest against reduction of wages.

Other cars will have it later... Studebaker has it now!

free wheeling

Studebaker
Builder of Champions
NO SUMMER MODEL CHANGES

For the smart thing
TO WEAR IN THE COUNTRY
come to
Stevens Summer Sports Shop

Our Sports Shop has always been the meeting place of Fashionables. Women who want a vast amount of chic for a little money . . . women who don't care how much they spend for casual smartness . . . they all "summerize" here! And we're all ready with all the favorites for summer in colors and the important White.

Top—A wool Pique Jacket and Skirt. Sizes 14-20. The Jacket is $7.50, the skirt is $5.

Right—An Everfast Contempora Linen Frock, fresh and cool. Sizes 14-20. $12.75.

Seated—A two-piece Frock of Flat Crepe with silk crochet yoke. Sizes 14-20. $29.50.

Below, right—A three-piece Suit of Boucle. Sizes 14-20. $35.

Below, center—One of our well-known Mesh family. Aero Mesh. Sizes 12-20. $17.50.

Below, left—A sleeveless Silk Pique flaunts a beguiling taffeta bow and belt. Sizes 14-20. $19.50.

Third Floor

CHAS·A·STEVENS·&·BROS

Store open 9:30-6. Auto Parking Service, Wabash door. No delivery charge.

The chintz of a lifetime . . covers this extra-comfortable Danersk chair

Special—$57

REGULARLY, $111

FOR a limited period, we are deliberately pricing this chair at a figure far below its true value, in order to make it easy for you to start at once a collection of Danersk Furniture.

One of the most interesting features of this little chair is the rarity and charm of the chintz covering—a chintz selected from thousands.

This gay print was inspired by an old-time hooked rug, woven by a Vermont farmer's wife during the long winter evenings long ago, and treasured since 1835.

In ordinary chintz, the pattern repeats every few inches, but in each section of this unusual print there are portrayed 12 different colorful groups of wild flowers which grow in the Green Mountain forests—and never once does the pattern repeat.

One of the reasons why such a chintz is so exceedingly rare is that to print it obviously requires a much larger engraving than normally, and hence is unusually costly.

More than a dozen colors have been blended and superimposed on the mellow Pompeian red background of this delightful material. Indeed, the cheerful appearance of this chair will brighten a whole room.

The comfort of this chair is every bit as exceptional as its good looks. Though intended for the small room, and quite cozy in size, it has been upholstered with as much care, hand-craftsmanship, and refinement of detail as any large chair we have ever built.

Its cushions are stuffed with soft, fluffy goose-down. Its springs have been set in by hand, and tied down individually to the tension productive of greatest comfort. It is very low and squashy and restful.

If you prefer some other chintz than the one here described, there are 9 other perfectly fascinating prints, selected from thousands, in which you may have this chair covered without additional charge.

You are cordially invited to inspect this handsome chair, together with hundreds of other interesting pieces for every room of the house.

DANERSK FURNITURE
ERSKINE-DANFORTH CORPORATION
Designers and makers of choice furniture
620 North Michigan Ave., at Ontario St.

WOMEN
APPLY IN PERSON

So many women have found this the door to beauty and health that Mr. White has been compelled to make this extensive addition to his studios and facilities.

25 hours of your time is all that Mr. White asks

•

Your reward is sure—you'll look 10 years younger

NO LONGER are reducing results uncertain. Now women KNOW that there is a sure way to banish the excess pounds that mar beauty and health. That way is Muscle Sense! Every promise Mr. White makes is fulfilled to the letter. Women are amazed at the transformation they see in themselves. Gone are those excess pounds. Back are the contours of youth. Gone is sallow, lifeless complexion. Back is the fresh, clear skin that every woman wants. Gone are the dull, lusterless eyes. Back is the brightness and gleam that only health can bring.

MORE THAN A REDUCING SYSTEM

No wonder women believe in Mr. White when they see these wonderful changes accomplished. No wonder Mr. White has been forced to enlarge his studios to have facilities for all the women who come seeking health and beauty through Muscle Sense. For over twenty-five years Mr. White has been showing women the Muscle Sense way to a youthful, beautiful body. He is constantly studying—taking university courses in anatomy—gathering new scientific information on the relation between health and weight. The Muscle Sense System which he has developed is different from any other reducing method. Its foundation is health building. He is not satisfied only to reduce you. He makes you feel better than you have in years.

LOOK BETTER—FEEL BETTER

Many women say, after a few Muscle Sense lessons, "I feel like a different woman." That is because Muscle Sense has strengthened the important muscles which support the five vital organs—the heart, lungs, kidneys, liver and intestines. Circulation improves—bodily wastes are carried away—health is restored. Often serious illnesses and even operations are prevented.

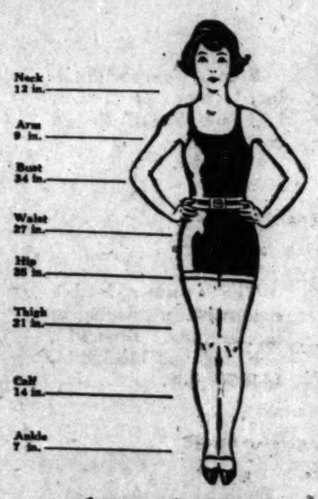

Mr. White

AN INVITATION

You are cordially invited to the formal opening today of the enlarged and newly appointed Muscle Sense Studios. Here you may consult Mr. White without charge or obligation. Whether you wish to reduce or build your body to pleasing proportions, he can help you. Won't you come in or phone Mr. White today?

SPECIAL INTRODUCTORY RATES

For a limited time Mr. White is offering radically reduced rates on both class and individual Muscle Sense treatments. Act quickly to take advantage of this special offer.

CHARLIE WHITE
MUSCLE SENSE SYSTEM, INC.
220 N. Michigan Ave., near Lake St. Phone Dearborn 3472
Open Monday, Wednesday, Friday Evenings Till 9

White Shoes *for* Summer Days

In which the true economy of Quality is evidenced by today's lower prices which prevail in these correctly styled shoes

by Foster

An Afternoon Slipper for the Summer Resort and the Country Club

Produced in White or Natural Linen with embroidered vamp—$15 and in all White Linen—$12.50

The Bag to match $9.50

A Country Club Oxford in natural linen with embroidered vamp $15

Also produced in all White Linen at $12.50 and in a Cuban Heel model at $10.50

The Bag to match $9.50

An unusual pattern for the narrow heel, with a flexible strap, hugs the foot comfortably and snugly—produced in White Duckalin (Linen)—$15.50

A Sports Opera—the Foster "Spectator Pump" model, in White Buckskin with Patent Leather or Tan Calf decoration—$13.50

F. E. FOSTER & COMPANY
115 North Wabash Avenue
Community Shops—Evanston · Oak Park · 7050 South Shore Drive · 519 Diversey Parkway

It Pays to Advertise in The Tribune

PARADES, FETES AND MUSIC MARK JUBILEE SUNDAY

50,000 Unite in Great Norwegian Festival.

Today's Program

NOTE.—Chicago Women's Jubilee day.
Luncheon by all women's clubs and societies at Hotel Sherman. Mayor Dever and Col. Robert Isham Randolph will speak.
1 P. M.—Baby parade, 112th street and Michigan avenue.
7 P. M.—Jubilee dinner by white and colored business groups of mid-south side at Vincennes hotel.
7 P. M.—Mid-south side community parade in neighborhood of 35th street and Michigan avenue.

(Pictures on back page.)

Widespread activities, including parades, festivals, motor boat races and special services in numerous neighborhoods marked yesterday's observance of the Chicago Jubilee.

Among the larger celebrations was the parade and program sponsored by the Norwegian National league, in which nearly 50,000 Chicagoans of Norwegian descent joined to observe both the Jubilee and Norway's national independence day. Their gay parade, with various groups in native costumes, started at Humboldt park and ended at Riverview park, where a program of music and speeches was rendered.

Norwegian Alumni Parade.

One of the features of this parade was the group of Norwegian alumni, attired in their picturesque caps, dress, and scenic emblems, singing their ancient college songs in Latin and Norwegian. This group of men and women constituted graduates of the Royal Frederick University of Oslo and the University of Technology at Trondjem.

Another parade was sponsored by the North Avenue and Humboldt Chamber of Commerce. In Kosciuszko park, Kimball, parkway and Avers avenue, nearly 1,500 children participated in a Jubilee festival under the auspices of the northwest park district. The children were attired in uniforms and took part in colorful drills and dances.

The Central church choir, of 125 voices, presented a music festival in the gymnasium of the Olivet institute, 120 Cleveland avenue, as another event of the day's Jubilee program.

Upon Fixed Jubilee Habit.

The services of the Sunday Evening club in Orchestra hall were dedicated to the Jubilee. Corporation Counsel Samuel X. Ransh, representing Mayor Dever, told the club that the Jubilee has aroused Chicago to itself. It is bringing to the city a revival of optimism, he declared, as well as the return of civic pride.

Dr. Ransh urged his hearers to seize the new enthusiasm "a fixed habit." Dr. Hugh Black of New York, another speaker, said he is greatly impressed with Chicago's interpretation of the meaning of a Jubilee.

The 50th anniversary of Immanuel Baptist church, 3230 South Michigan avenue, was observed with Jubilee spirit. Dr. Johnston Myers has been pastor of the church for 38 years.

More than a score of motorboats speeded over the waters of Lake Calumet during the afternoon, in a series of races that attracted thousands of residents of the South Chicago district.

As part of the International day Jubilee program in Soldiers' field tomorrow night, a group of Greek classical medieval and modern dances is to be presented by 150 young Greek women in native costume, and a Greek orchestra of 100 pieces will give a concert. A choir from the St. Nicholas Greek Orthodox church will sing.

Art Institute Pigeons Friendly

Three year old Loretta McDonald of 1122 Blue Island avenue pays a visit to the birds who make lake front building their habitat.
[TRIBUNE Photo.]

ARREST 5 AFTER SLAYING OF RICH MISSOURI MAN

Joplin, Mo., May 17.—(AP)—Five persons, including a man known as Jimmie Jones, alias Watkins, alias Greere, named by police as a Detroit gunman, were held today in an investigation of the slaying last night of Coyne Hatten, 27, member of a wealthy Webb City, Mo., family and graduate of Notre Dame.

Hatten was found dead from three bullet wounds last night behind a Webb City drug store. Police said Jones was carrying a revolver when arrested. The police also said they found a loaded automatic shotgun in a violin case in Jones' room.

Doris Adams, a Webb City waitress, and three youths, Oral Irby, John Payne, and Howard Malar, all of Carthage, also are held.

Gunmen Take $250, Box of Pens in Drug Store Raid

Three gunmen entered the drug store of Sam Saloman at 3700 Armitage avenue last night, stole the owner's diamond ring, $250 from the cash register and a box of fountain pens valued at $250, and escaped. A customer, Ralph Kolderup, 1532 North Central Park avenue, gave up $6 to the trio.

AIMEE APPEALS FOR MISSIONARIES ON HER RETURN TO TEMPLE

Los Angeles, Cal., May 17.—[U. P.]—Aimee Semple McPherson stirred the congregation in Angelus temple today with an appeal for missionary work on her first Sunday here after her recent trip. She did not preach at the morning service, but made comments between the singing of hymns.

"How many here," she asked, "are willing to give their lives to preach, to go to Africa or China? Stand up. Isn't that wonderful? How many want to dedicate their lives? Come down here and shake hands with me. I haven't shaken hands with any one since I got back."

She led in singing the hymn, "Preach the Word Until the Nations All Have Heard."

OLD FASHIONED REVIVAL HELD IN HOME OF OPERA

Salvationists Sound Call to Repentance.

In a theater dedicated to the most exotic and luxurious of all the dramatic arts—grand opera—members of the Salvation Army conducted an old fashioned religious revival service last night.

The vast Civic Opera house, where dramas of love, hate and other human passions are poured forth in songs with extravagant emotion, was filled for once with the gentle melody of hymns, the voices of evangelists exhorting sinners and the fervid amens of penitents, hearing the call of salvation.

The service began at 7 p. m. On the stage were seated some fifty higher officers of the Army, with their international leader and guest of honor, Gen. Edward J. Higgins of London, in the front row center. In the background hung a stage drop depicting an interior scene of pagan Egypt, a scene last used in the opera Thais.

House Is Well Filled.

The rows of deep cushioned, plush seats, usually occupied by bejeweled women and men in formal attire, were filled even to the third gallery with men and women of the Salvation Army, their families and friends, and casual wayfarers, invited in off the streets. The estimated attendance was 3,000.

The meeting opened with the chanting of "Rock of Ages," followed by the reading of two texts from the Book of Genesis, the first describing the creation of Adam and Eve, and the second telling of the temptation by the serpent. Then began what Gen. Higgins called "the battle for souls."

The white haired Col. Thomas Martin, a Salvationist for forty years, took charge of the meeting. Raising his arms high, he invoked a blessing upon the opera house and its audience.

Invokes Blessing on Throng.

"O Lord, let thy blessing fall upon this beautiful house and this throng within it," he prayed. "We thank thee that thou are the rock of ages, cleft for us, and beseech thee that thou wilt allow many souls now wandering uncertainly in the world to return to thee tonight."

A murmur of amens arose from the house, where the uniformed Salvationists and layfolk sat with heads bowed. The prayer leader called for penitents to come forward.

"Who will be the first?" he asked. "Will you do it? Will you come forward to this platform here tonight, make peace with the compassionate Lord, be bathed in the blood of the Lamb and thus return to the fold of the Great Shepherd?"

The prayerful murmur grew stronger, but no one was yet ready to start the pilgrimage down the long aisle, across a platform to the stage where evangelists were waiting. Col. Martin struck up another hymn, "What Shall the Answer Be?" and the audience sang it with arms upraised.

Youth Moves Down Aisle.

At last a youth of about 17 years moved hesitantly down the aisle, being met halfway by a Salvationist, who threw an arm about him, led him across the platform, and knelt beside him over a chair, as they whispered a prayer in concert. The hymn went on.

Salvation Army lassies in their trim blue uniforms and bonnets of black straw moved up and down the aisles, addressing men and women and asking, "Are you a Christian, sister? How's your soul, brother?"

The meeting closed on the same note as it began, with the old hymn, "Rock of Ages."

During the afternoon a public reception was held by the Salvation Army in the opera house as an event of the Chicago Jubilee. Addresses were given by Gen. Higgins, Samuel Insull Jr. and Lewis E. Myers, president of the board of education.

Drives Stolen Auto While Awaiting Car Theft Trial

Richard McCarthy, 19 years old, 4509 Emerald avenue, steered his car inopportunely yesterday when he crashed into the parked automobile of Frank J. Groves in front of the latter's home at 5400 South Lincoln street. Policeman John Bell arrested the youth. At the station it was learned the machine McCarthy was driving had been stolen on May 4 from W. S. Abbott, 4550 May street. McCarthy, it was learned further, is now under $10,000 bond on a charge of automobile theft. He will be arraigned in Boys' court this morning.

Diamonds
REDUCED PRICES—OF COURSE!
For Example:
Diamond Solitaire, was $800, now $650
C. D. PEACOCK
Jewelers Since 1837
STATE & MONROE • Palmer House Corner

Chicago's Newest Wave Sensation!
The Personality PERMANENT
$5 COMPLETE
Includes SHAMPOO and Stunning PERSONALITY SET.
"PUSH-UP" WAVE $3.50
Frederic's Vita Tonic $7.50
"Sta-Set" Finger Wave and Shampoo, Special $1
All Work Guaranteed First Class
INECTO HAIR DYEING, $3.50 UP
ALL PERMANENTS COMPLETED IN TWO HOURS
12 Years of Thompson's Successful Permanent Waving
New Moderne Salon: Suite 806, 30 So. State St. Dearborn 8740
EVANSTON—626 Church St. University 0795. OAK PARK—137 N. Marion St. Village 4040.
8:30 A. M. TO 9 P. M.

PEACOCK SHOE SHOP
STATE STREET ENTRANCE • PALMER HOUSE
First... to present in Chicago GORDON'S New STRIPES
$1.65 A PAIR
"STRIPES"... is the stocking created for those discriminating women who are forever seeking individuality.
"STRIPES"... is a lovely new stocking in vogue with the trend for trimmed underthings.
"STRIPES"... is an exquisitely sheer, ultra sheer DULL chiffon stocking—with a very new blue striped welt—PRINCESS Proportioned—presented in the new Spring colours... $1.65

VISIT CHICAGO'S LARGEST DISPLAY OF
RUGS
Extra Values During JUBILEE
FACTORY PRICES TO ALL
You Save Middlemen's Profits
Isn't it worth coming a little out of your way to the FACTORY to save up to 40 per cent on your new rugs? Not in 15 years have rugs been available at these prices—superb qualities made possible by the resources of the largest factory selling direct to the home. It is sound judgment to buy now. Convenient terms.
ROYAL WILTONS $39.75
EXTRA FINE WILTONS $58.75
OLSON RUG CUSHIONS $5.40
The New BOKARA AMERICAN ORIENTALS $89.00
VELVETS, AXMINSTERS $22.50
Mail or Phone Orders Promptly Filled, Monroe 2080
OLSON RUG CO.
New $1,000,000 Factory and Salesroom: 2800 N. Crawford at Diversey
Open Till 10 Mon., Tues., Wed., Thurs., Sat.
Branch Factory Salesrooms:
3402 S. Halsted Open Till 10 Tues., Thurs., Sat. Nights
1820 W. Monroe Open Till 10 Mon., Wed., Thurs. Nights
Our 37th Year
Largest Rug Factory in World Selling to Homes

"GGG" Clothes
$50 AND $60
G.G.G. suits in a sale that's got all Chicago talking, at
$29.50
We've added hundreds of new suits to this great event
RIGHT now, this very moment these suits are nationally advertised and nationally sold at $50 and $60. Fresh, new suits.. straight from G.G.G.'s famous New York shops. spirited, vigorous, athletic suits, hand needled in G.G.G.'s scrupulous custom way of rare and beautiful woolens in all the season's newest grays, greens, browns and tans.. all with rich, de luxe easy-sliding celanese linings.. it's no wonder this sensational event has got all Chicago talking; it's the greatest value event of our entire 48-year history
On our economy 3rd floor
MAURICE L. ROTHSCHILD
MINNEAPOLIS State at Jackson CHICAGO ST. PAUL

art in footwear
"Seeing Through" the Newest SANDAL
Suzanne, a PEACOCK version of the Grecian sandal, portrays the vogue for "cut-out" decorations. Slender of heel and high of arch, this dainty slipper clings snugly to the patrician lines of your foot. It is an exciting creation to wear with flowing frocks ::: tinted* to match or to contrast according to your individual dictates.
Suzanne is presented in
BLACK DUCKALINE
with Black and White Pig Grain Trim
*WHITE TOSCA CLOTH
$10
Application for Charge Account solicited
Style Brochure sent on request
PEACOCK SHOE SHOP
State Street Entrance • Palmer House

100,000 WATCH REHEARSAL FOR ARMY AIR CORPS

500 Fighting Ships Train for Chicago Show.

BY TOM PETTEY.
[Chicago Tribune Press Service.]

Fairfield Air Depot, Dayton, O., May 17.—[Special.]—The first dress rehearsal for the army air corps two week' "war" took place over southern Ohio this afternoon. More than one hundred thousand persons gathered on the field and nearby hillsides to watch the 500 fighting ships parade past the reviewing stand. Highways leading to the field were jammed with automobiles during most the day, and Fairfield air depot resembled a huge carnival more than it did a theoretical battleground.

BRIG. GEN. E. D. FOULOIS.

This afternoon's show was ragged in spots, but it served as practice for the big city demonstrations. The timing of different flights past the reviewing stand failed to work out with the precision expected, and there were great gaps in what had been planned as a continuous parade.

Five and ten minute waits between the passing of various units demonstrated to army officials that a lot of practice flying will be necessary between now and Wednesday morning if the ships are to wheel along the Chicago lake front with the rhythmic beat of a well drilled chorus.

Only One Forced Landing.

At the conclusion of the modified division review the army's composite demonstration group, made up of the ninety-fifth pursuit group, the eleventh bombardment unit, and the thirteenth attack group, staged a mimic battle over the field. There was only one forced landing reported during the afternoon drill. Lieut. Leonard Harmon of the second bombardment group was forced down five miles out of Union City, Ind., by engine trouble and hit a fence post in landing. No one was hurt and the damage to the plane was minor.

Two National Guard flyers turned their planes over when they landed at Wright field after the review. The men were shaken up and the planes slightly damaged when they nosed over. The pilots' names were given as Capt. Morgan, New York National Guard, and Lieut. Outlaw, Tennessee National Guard.

Over Farm of Two States.

The 200 pursuit, bombardment, attack, and observation planes that took part in the review began taking off from Fairfield and Wright field, five miles away, shortly after 1 o'clock. The fleet pursuit ships ran out on the field like scurrying quail, and took to the air in formations of three, wheeling down wind when only a couple of hundred feet above the ground. The bombers waddled across the mud patches, shook their tails like ducks, and joined their speedier comrades overhead. The other fighting ships roared away, and soon the fields took on a deserted village appearance so far as aircraft was concerned.

The fighting men scattered over Ohio and parts of Indiana for rendezvous before lining up for the first practice parade. Planes played about over meeting points at Lewisburg, North Dayton, Springfield, Meeker, Ansonia, Manchester, Savona, Troy, Piqua, Sidney, Lima and other towns.

A bit of confusion developed in lining up as some of the rendezvous were too far away and others too near. It was 3:25 p. m. when the cadet flyers at the head of the long line swept past the stand where Brig. Gen. E. D. Foulois and his staff sat.

Orville Wright, who built a bicycle shop into an airplane factory right on the spot where today's maneuvers took place, was in the reviewing stand, and Maj. Gen. James E. Fechet was supposed to be there, but rain over the mountains turned him back to Washington in the forenoon. He arrived late today.

The first wing of 161 pursuit planes flying into a northeast wind were past the field by 3:20, and ten minutes later 36 observation planes climbed over the horizon, flying low and in tight formation. From then on at intervals of five and ten minutes, formations of 36 planes flying in stepped up "V" formations, slipped across the field.

The bombers followed and a squadron of observation planes closed the review, the last ship wheeling by at 4:04, just 39 minutes after the parade began.

Officials Satisfied.

The five hundred planes were in the air for more than two hours, and army officials said they were satisfied with the exhibition as a "preliminary phase of the maneuvers."

Published reports from Washington that "further curtailment of the air maneuvers" was likely caused flyers gathered here to wonder just what exhibitions would be sacrificed.

Lieut. Col. Ira Longnecker issued the following statement regarding the flight training program:

"The commanding general is making every effort in this training program to conserve the strength and stamina of the flying personnel. During the entire time all pilots are under the close scrutiny of the flight surgeons as well as immediate commanders. At the first appearance of fatigue or breakdown the pilot will be taken out until entirely fit again. The general is desirous of one thing more than any other—to get all flyers home after maneuvers."

Final orders for the Chicago trip, which is assured, will not be made up until tomorrow night or Tuesday morning, due to weather reports, but the tentative program is as follows:

Next Tuesday afternoon all units will proceed to airdromes in the Chicago area where the observation ships will proceed to Sky Harbor, Palwaukee and Municipal airports; attack and pursuit planes will be at Curtiss-Reynolds field; bombardment and additional observation planes at Ford-Lansing airport. The planes will arrive between 2:30 and 4:00 o'clock, Chicago time.

On Wednesday morning planes will clear their airdromes between 8:45 and 9:45 o'clock excepting the special combat demonstration group, which will be ready to stage a "battle" over the Navy pier at approximately 10:30 o'clock, immediately following the division review over the same point. The division review will start about 10 o'clock.

The division will form along a route which goes by way of Plainfield, Eola, West Chicago, Spaulding, Glencoe, Winnetka, Wilmette, Evanston, and other shore points, to Navy pier.

Plane Breaks Record in Kansas City-Chicago Hop

An airplane flight from Kansas City to Chicago was made in two hours and 17 minutes last evening by a Lockheed single motor ship, carrying six passengers, and piloted by Chester Bailes of the Braniff Airways, Inc. The distance is 430 miles, and the average speed of the Braniff plane was 182 miles an hour. It is said that the previous record was two hours and thirty minutes.

X-Ray Tube Used to Kill Disease Germs

The new Coolidge 900,000 volt X-ray tube, one of the largest of its kind, which will be removed from the General Electric Laboratories, Schenectady, N. Y., to the Memorial hospital, New York City, for use in cancer research. So powerful is the tube that X-ray photographs can be taken through a four inch iron plate and it can produce fevers as high as 107 degrees in human beings, thus killing many disease germs.
[Associated Press Photo.]

SLAIN IN CARD FIGHT.

James Martin, 22 years old, colored, 507 East 34th street, was stabbed to death yesterday by Harry Stewart, 35 years old, colored, in a card game quarrel in the latter's home at 3556 Rhodes avenue.

KIRKLAND'S PALS TO ACCUSE HIM ON STAND TODAY

Testimony Expected to Be Severe Blow.

BY WILLARD EDWARDS.
[Chicago Tribune Press Service.]

Valparaiso, Ind., May 17.—[Special.]—Virgil Kirkland, brooding in his cell today, was reported by the jail physician to be near a nervous breakdown. The 20 year old Gary youth faces with dread the ordeal of his trial tomorrow, when the state puts on evidence which is likely to send Kirkland to the electric chair for the rape and murder of Arlene Draves.

At Least Two Will Testify.

At least two of the four young men who were jointly indicted with Kirkland for the slaying will turn state's evidence at the hearing tomorrow. They are reported to be Paul Barton and Henry Shirk. There is a possibility that Leon Stanford and David Thompson, the remaining defendants, will also testify against their former friend.

From the lips of these witnesses is expected to come the real story of the killing, a story which has never yet been told. They are expected to recite how the 18 year old girl, lying unconscious in the back seat of an automobile, was ravished repeatedly by four drunken men at the invitation of the youth who termed himself her sweetheart.

That this story will be one of minute detail was indicated by Prosecutor John Underwood, who said each witness would be on the stand several hours.

Will Enlarge on Confessions.

In the short confessions which each youth made shortly after Arlene was declared dead, they each pointed to Kirkland as the one who was with Arlene on the front porch of the David Thompson home in Gary, raped her there after he had struck her and she had fallen to the porch floor, and then carried her to the automobile.

Kirkland had then returned to the party and whispered to his friends an invitation to go out to the automobile, according to their statements. After midnight the group drove a mile to a sandwich stand and while the car was parked in front of this stand the unconscious girl was again attacked by several of them while the matter was a subject for laughter to Kirkland, according to the testimony of a waitress. There was a possibility, according to physicians, that the girl was already dead at that time.

AN OUNCE OF PREVENTION
...Madam, wear Florsheim Shoes
The TIPTOE
$10 and up

FLORSHEIM
Shoe Salon for Women
70 EAST MADISON
AMERICA'S MOST COMFORTABLE STYLE SHOE

The Chicago Tribune Is the World's Greatest Newspaper

LEVIATHAN
WORLD'S LARGEST SHIP
TO EUROPE .. MAY 27
JUNE 17...JULY 4... AUG. 1...AUG. 19

a revelation in Value!
FIRST CLASS $297.50 · TOURIST THIRD CABIN $122.50
Cabin Liners . . . Pres. Harding May 20 . . Pres. Roosevelt May 27 . . . Republic June 3 . . . Geo. Washington June 3 . . . America June 8 . . . Consult your local steamship agent or
UNITED STATES LINES
CHARLES KACILEK, General Agent, 216 N. Michigan Ave., Chicago. Phone Dearborn 6484

A final clearance
of the finest topcoats by the finest
tailoring organizations
in America

$55 $65 $75
TOPCOATS AT
$39.50

$40 $45 $50
TOPCOATS AT
$27.50

NO expense has been spared, no trouble has been too great to make these the finest, the most luxurious, the most sumptuous topcoats that human skill and endeavor can possibly produce. Gentlemen and young gentlemen of all sizes and proportions will find a complete and varied selection, including a choice of 100% silky camels hair polo coats, single or double breasted styles, and raglans in sturdy double-face Scotch weaves and the choicest of British tweeds. This is indeed a luxury event beyond every precedent

A group of hand tailored
topcoats in tweeds and polo
weaves are value wonders at
$22.50
6th Floor

MAURICE L ROTHSCHILD
MINNEAPOLIS State at Jackson CHICAGO ST. PAUL

Madame Duncan Special Permanent Wave
Soft, Natural, Charming
Our materials are so fine and our operators so skillful. $2.50
FREDERICK'S AND EUGENE WAVE $5
REALISTIC WAVE $4
Include Shampoo and Set assures you greatest satisfaction and gives what we say.
Shampoo, Hair Cut and Set, $1.30
Finger Wave..75c | Marcel 75c
Manicure ....50c | Shampoo 50c
Hair Cut.....75c | Hair Dyeing Shampoo before and after, $4
Eyebrow and Lash Dye $1
Duncan Beauty Parlor Inc.
1222 STEVENS BLDG.—17 No State St
Dearborn 9158 or 0732

"KLUTCH" HOLDS FALSE TEETH TIGHT
Klutch forms a comfort cushion; holds the plate so snug it can't rock, drop, chafe, or "be played with."
You can eat and speak as well as you did with your own teeth. A 50c box gives three months of unbelievable comfort. At all druggists.—Adv.

Save at Walgreen's

8TH THRIFT MONDAY

Get the "Thrift Monday" habit—it means savings guaranteed to be the best of the week. Thousands of women will tell you that to practice thrift to the fullest extent is to take advantage of the values presented in Walgreen's Thrift Monday Sale. You'll need no urging to attend this sale today if you have attended previous Thrift Monday Sales.

P. & G. Soap. Save 21c on 5 for 14c
Ipana 50c Tooth Paste. Save 23c . . 27c
Aspirin Tablets of 100. 1.00 Bottle Save 53c . 47c
J. & J. Talc 25c Tin. Save 11c 14c
Petrolagar 1.50 Pkg. Save 69c 81c
Pond's 35c Creams. Save 17c . . 18c
Vitalex 1.25 Bottle. Save 56c . 69c
Barbasol 65c Shav. Cr. Save 29c . 36c
Alcohol Rubbing. 75c Pt. Save 48c . 27c
Lavoris 1.00 Bottle. Save 36c . 64c

Thrift Special

Unusual Value
Free!
A Regular 35c tube Peau-Doux Shaving Cream with a 50c Pkg. Gillette—Probak or Auto-Strop Blades 49c
35c Value, at
You Save 36c

Thrift Special

Our Regular 50c Quality
Rubber Aprons
Specially Priced for Today
Here is a rubber apron value we believe to be one of the greatest ever offered. 29c
Extra heavy weight, mottled design. In assorted colors. Ruffle trim with pocket. Coverall style.
21c You Save

Check YOUR NEEDS
☐ Lux Soap 3 for .19c — 10c Bar. Save 11c on 3.
☐ Sal Hepatica 35c — 60c Pkg. Save 25c.
☐ Orlis .....15c — 25c Tooth Paste. Save 10c.
☐ Acidine ...46c — 75c Pkg. Save 29c.
☐ Ingram's ..31c — 50c Shav. Cr. Save 19c.
☐ Doan's Pills .43c — 75c Pkg. Save 32c.
☐ Cold Cr. ...31c — Purl. 50c Jar. Save 19c.
☐ Zonite ....36c — 65c Bottle. Save 24c.
☐ Case. Quin. .17c — Hill's. 30c Pkg. Save 13c.
☐ Mavis ....14c — 25c Talc. Save 11c.
☐ Pebeco ...28c — 50c Tooth Paste. Save 22c.
☐ Orlis .....48c — 75c Mouth Wash. Save 27c.
☐ Frostilla ...32c — 50c Lotion. Save 18c.
☐ Bromo Seltz.18c — 30c Pkg. Save 12c.
☐ Pyrolac ...26c — 40c Tooth Paste. Save 14c.
☐ Castoria ..23c — 40c Bottle. Save 17c.
☐ Witch Haz..29c — 50c Pint. Save 21c.
☐ Larvex ....69c — 1.00 Bottle. Save 31c.
☐ Justrite ...21c — 35c Cleaner. Save 14c.
☐ Gillette ....9c — Razor and Blade. Save 10c.

Check YOUR NEEDS
☐ Nujol .....58c — 1.00 Bottle. Save 42c.
☐ D. & R....35c — 60c Cold Cream. Save 25c.
☐ Alm. Lotion .26c — 50c Bottle. Save 24c.
☐ Chamois ..89c — Household. 1.50 val. Save 61c.
☐ Curl. Iron..63c — Elec. 1.00 Val. Save 37c.
☐ Williams' ..31c — 50c Shaving Cream. Save 19c.
☐ Strasska's .42c — 50c Tooth Paste. Save 8c.
☐ Konjola ...98c — 1.25 Bottle. Save 27c.
☐ Nurito ....83c — For Neuritis. 1.00 Pkg. Save 17c.
☐ Dr. Scholl's .33c — Zino Pads. Special value.
☐ Pinkham's .86c — Comp. 1.20 Bottle. Save 34c.
☐ Colgate's ..15c — 25c Tooth Paste. Save 10c.
☐ Thermos ..77c — Bottle. 1.25 Pint. Save 48c.
☐ Garters ...39c — For Men. 50c Value. Save 11c.
☐ Natures ...36c — Remedy. 60c Pkg. Save 24c.
☐ Wildroot ...37c — 60c Hair Tonic. Save 23c.
☐ Ex-Lax ...15c — 25c Package. Save 10c.
☐ Melba ....39c — 50c Skin Cleanser. Save 11c.
☐ Fayro ....79c — 1.00 Bath Salts. Save 21c.
☐ Djer-Kiss ..98c — Perf. 1.65 oz. bulk. Save 67c.

Thrift Special

Our Regular 1.00 Value
Bath Brush
Thrift Monday Price
Very specially priced for today only. Good fibre bristles securely set in hardwood backs. Colored backs and handles, detachable. 49c
You Save 51c

These Prices effective in all Chicago Cicero, Evanston, Oak Park, Chicago Heights, East Chicago, Highland Park, Joliet and Harvey Stores
Right reserved to limit quantities
You're Always Welcome at Walgreen's

HERE'S PICTURE OF ROADHOG AS OTHERS SEE HIM

Tour Shows Annoyance of Improper Driving.

BY HAL FOUST.

Saturday's fine weather enticed 300,000 motorists onto the highways of the metropolitan area. In this strain on facilities it was found that improper driving detracts from the pleasure of a Sunday on rural pavements almost as much as does the lack of grade separations and adequate parking.

Particularly objectionable to the late afternoon crowds at the city's entrances were the small minority of motorists who still do not handle their cars properly on the forty foot roads, failing to keep in the outside lane except when passing. They might be called the road hogs of the superpower age, descendants of the horse and buggy drivers who would not give up the road.

Dull Drivers Retard Traffic.

The inattentiveness, ignorance, or deliberateness of these few who insist that travel by hogging the center lane at slow speeds prevented the motoring public from receiving the full benefits from their investment in forty foot roads. These drivers retarded traffic and created an avoidable hazard.

The TRIBUNE road car, leaving the city on the Lake street road, was held up by other machines that were blocked behind a Chicago and West Town bus, license 15-961, that was riding astride the lane marker, west bound, at 2:58 p.m. between 25th avenue and Mannheim road.

While waiting in a single line blockade at the narrow pavement of Lake street approaching North avenue, the passenger cars demonstrated another annoying discourtesy of the road, swinging around five or six cars at a time forcing their way back into the line. The license numbers were 9-317 [issued to Eugene Geiger, 1961 North Halsted street] and 389-431. The latest report from the secretary of state includes license numbers up to but not higher than 750-000.]

Illegal Passing Lane.

[One west of Elmhurst, on the forty foot Lake street pavement, 319-934 [issued to Charles R. Stout, 1404 North Waller avenue] remained in the center lane with the outside lane clear, blocking the progress of a car whose driver wished to pass. Just east of Addison, 453-894 [issued to Harry J. Bradish, 1221 South Ridgeland avenue, Berwyn] was in the inner lane of the busy highway traveling 30 miles an hour.

A few miles farther west, traffic swerved with screaming brakes and burning rubber to avoid hitting 454-026 [issued to James F. Hurley Jr., 1433 Fletcher street], which was in the center of the road with a flat tire, going five miles an hour. He soon pulled to the dirt shoulder.

A few miles farther west, 320-272 was traveling 40 miles an hour on the inner lane, while 420-854 [issued to Vito Palazzo, 7616 Harvard street, Forest Park] was blocked from passing. Four minutes later, 759-560 was seen loitering in the middle of the road at 26 miles an hour, with some cars passing on the right and others swinging into the face of east bound traffic. A little later, 358-818 [Elmer W. Tomm, 1502 Lake street, Melrose Park] was astride the black line, occupying space designed for two lanes of traffic.

Ties Up Center Lane.

East bound on Roosevelt road near Wheaton at 4 o'clock, 1-215-540 was in the center of the forty foot pavement going 30 miles an hour with cars passing on both sides. A mile or so farther east, 336-337 was traveling 32 miles an hour, and failed to move over to the outside for a honk from machine that wanted to pass.

A sedan, 186-666 [issued to Joseph Grein, 2110 Irving Park boulevard] was followed for six miles while it stayed in the inner lane with a very-speed between 35 and 40 miles an hour, declining to budge from this position for a machine that was honking to pass. Cars were passing it on the right. In the city directory the Irving Park boulevard address is given as that of Barney Grein & Sons, undertakers. Joe Grein, the city sealer, lives at the Hotel Sherman.

On the twenty foot pavements there were drivers whose speed was so slow that strings of cars piled up behind them. On York road at 4:40 p. m., 892-795 headed a 36 mile an hour blockade, including a machine with a star and 1930 license 1-642-178 (issued to Hudon Wilford, 6317 Claremont avenue).

Others Head Blockades.

A blockade going 25 miles an hour was caused by 589-499 (issued to E. W. Williams, 2030 South 7th avenue, Maywood). On the narrow pavement of Irving Park boulevard, west of Mannheim, 193-417 (issued to Ernest W. Lexom, Glenn Yard, Summit) held a dozen cars to 26 miles an hour.

On the forty foot pavement of Irving Park boulevard, east of Schiller Park, 433-545 (issued to Albert Smid, 2181 North Menard avenue) was hugging the center line at 22 miles an hour, with cars making the illegal and hazardous pass in the outer lane. On the four lanes of River road, 1-162-920 was near the center line going 30 miles an hour with the overtaking cars passing on both sides.

On the Northwest highway's forty foot pavement, northwest of Des Plaines, 572-462 [issued to William R. Gould, 6206 North Harmitage avenue] swung to the left of the center line to pass 149-239 [issued to Charles A. Sweet, 1812 Eddy street] which was traveling on the inner lane at 33 miles an hour at 5:23 p. m., delaying the crowd hurrying home to dinner.

Some Pass on Right.

On the four lane pavement of Milwaukee avenue, just south of Wheeling, 123-269 [issued to G. H. Nelson, 8134 Ingleside avenue], being operated with conservative caution, lingered a bit in the center lane and two machines passed on the right. The second, 20-534 [issued to James Simpson Jr., Wadsworth, Ill.] narrowly averted clipping its rear fender with the front of 123-268. On Milwaukee near Dempster street, 351-328 [issued to Carl E. Nelson, 1257 Roscoe street], on the inner lane, was passed to its left by 662-412 [issued to Joseph C. Kasmiska, 1523 South 60th court, Cicero] while others were passing on the right.

On Waukegan road, another forty foot pavement, 299-118 [issued to F. H. Krause, 6123 South Anthony court] was on the inner lane, doing 29 miles an hour, and was passed on the right by a car with 1930 license 1-362-265 [issued to J. J. Richmond, 4913 Van Buren street].

POSSE HUNTS DRY AGENT'S KILLERS IN MISSISSIPPI HILLS

Booneville, Miss., May 17.—(AP)—Posses went into the wooded hills of Prentiss county today to seek the killers of United States Deputy Marshal Clyde Rivers, 47, the second federal officer slain recently in Mississippi by liquor law violators.

Federal and sheriff's officers arrested at least ten men, but refused to say whether they had captured any of the five who killed Rivers.

Rouey Eaton, convicted bootlegger who police said they believed to be the leader of the gang, apparently had escaped into the remote dry creek section along the Prentiss and Tippah county lines.

The hunt, led by Chief Deputy Marshal Ray Ligon of Clarksdale, promised to rival that for the slayers of Prohibition Agent H. L. Everett, who was shot to death near Collins, Miss.

Rivers was killed as he and Womack halted an automobile bearing five men near here. The firing started when Rivers told the men he had federal warrants for some of them. He fell with a fatal wound and the five escaped under shotgun fire from Womack.

ASK HOOVER TO SPEED 2 BILLION PROJECTS TO RELIEVE JOBLESS

New York, May 17.—[Special.]—The community councils of the city of New York has requested President Hoover to use his influence to have work start as soon as possible on the two billion dollar government construction program approved by the last session of congress as a means to relieve unemployment.

The request to President Hoover made public today states that the community councils feel that from present indications most of the work authorized by government appropriation will not be started before the spring of next year and that "under pressure from the President it would be possible to have most of these projects under way before the end of summer."

"The result would be a great impetus to private business," reads the message to the President.

40 Million Jobless in India; Increase of 25% Last Year

[Chicago Tribune Press Service.]

LONDON, May 17.—There are 40,000,000 unemployed men in India, according to the calculation of Jamnadas Mehta, a Bombay nationalist leader and statistical expert. He considers that over 10,000,000 were added during the last year. Mehta stated that India has heard much about unemployment in England and the necessity of restoring normal Indo-British trade relations in order to help the British working class. But, he urges, the first duty of the future Indian government is to see that there is sufficient work for the 40,000,000 unemployed in India itself.

KILLED BY LOCOMOTIVE IN HARVEY.

John Kocialski, 42 years old, 9356 Vernon avenue, a yard worker, was fatally injured yesterday when he was struck by an Illinois Central locomotive at 157th street in Harvey yesterday. He died at the Illinois Central hospital.

SALE . . .
of all
Spring Merchandise
EVENING STREET DINNER AFTERNOON
DRESSES
Previously sold to $75
$18 $28
Coats and Suits Greatly Reduced
GERTRUDE KOPELMAN
328 N. Michigan

CHAPTER VI.
. . in which it is related
STANFORD WILLIAMS FINE CLOTHES
are of the restrained fashion type to be encountered
ON THE BOARDWALK AT ATLANTIC CITY

Especially near THE MARLBOROUGH BLENHEIM and THE RITZ.
Fieldcrest Clothes are tailored by Stanford Williams for gentlemen . . who appreciate distinctive individuality and restrained style with ease and comfort.
And Stanford Williams himself bought many of the woolens in the west of England, Ireland and Scotland.
Moderate in price . . beginning at $65
Found in Chicago at
THE STORE FOR MEN
MARSHALL FIELD & COMPANY
Copyright, 1931, by Marshall Field & Company

Woven kid . . .
for summer smartness
—these are Hanan's
JUBILEE SPECIAL
$9.85
Here are shoes dedicated to the idea that smart feet can be coolly comfortable feet all summer long. Fashion plays a clever "double-header" in their design—combining perforations with the woven pattern to give you the most captivating of summer shoes.

If you prefer a T-Strap—choose this chic shoe in either beige kid with tan contrast—or smart all-over white. $9.85.

For the foot that looks smartest in a pump—here's the answer—a flattering model in beige kid, with tan. $9.85.

The oxford is fashion's pet this season. In all-over white or beige—also white combined with black or brown. $9.85.
HANAN & SON
STATE AND WASHINGTON
MADISON AND WABASH

The Greatest Opportunity of All Time
$85,000
STOCK OF FINE JEWELRY
ALL UNREDEEMED LOAN PLEDGES TO BE SOLD WITHOUT RESERVE AT
AUCTION
Goods may be inspected today. Sale Tomorrow and Wednesday, May 19 and 20, at 9:30 A. M.
On our premises
ILLINOIS STATE PAWNERS ASSOCIATION, Ltd.
140 NO. DEARBORN ST.
SOUTH-WEST CORNER RANDOLPH - BANK FLOOR

RICHMAN BROTHERS
ESTABLISHED 1879

FORMAL CLOTHES
for Every Daytime and Evening Dress Occasion
May and June are months of weddings . . . graduation affairs . . . parties and prom dances . . . and Richman Brothers is headquarters for formal apparel for every daytime and evening occasion.
Richman Brothers formal clothes include tuxedos, full dress suits, cutaway frocks and striped trousers . . . . each representing the last word in tailoring art, style authenticity, quality and value.
Fabrics are the finest we have ever offered in 52 years of quality clothes tailoring . . . . facings are genuine Skinner's Satin . . . and workmanship is guaranteed by the sincerity and conscientiousness of thousands of stockholding needle craftsmen.
Richman Brothers genius for stylish value reaches its highest form in Richman Brothers formal clothes at $22.50.

Cut away suits with striped trousers for formal day occasions.
A Dress Vest with each Tuxedo at no extra cost to you . . . .
ANY SUIT, TOPCOAT OR DRESS SUIT IN EVERY RICHMAN BROTHERS STORE IN THE U. S. IS ALWAYS THE SAME PRICE
ALL $22.50
114-118 S. State Street
Opposite the Palmer House
6400 South Halsted Street • 4011 West Madison Street
3220 Lincoln Avenue
Neighborhood stores open Tuesdays, Thursdays and Saturdays Until 10 P. M.
Gary, Indiana, 672-674 Broadway
State Street Store Open Saturday Until 9 P. M.

CARSON PIRIE SCOTT & CO

Start with
Printed
Chiffon Voile
Add
Feminine Flounces
For the Smartest of
Housedresses

Then there are things like the elbow length sleeves, the peplum effect, the full skirt which season this housedress —in excellent taste.

In navy with white, green, or copen, in black with white or with maize flower prints. Sizes 16 to 42. Featured at

$3.95

Third Floor, Wabash.

FLORENTINE
Chicago's Largest Beauty Salon of Highest Standard Methods
OF PERMANENT WAVING

What Other Permanent Wave can compare with these?
At the FLORENTINE you are assured of genuine methods that are gentle and harmless, of waves that are lastingly beautiful and correct. Guaranteed to last from six to eight months.

Choice of Genuine — *This Week Only* — *Regular $10 Value*
EUGENE
REALISTIC
NAIVETTE
Le MUR
$5

Natural Set or Finger Wave Included
WE ALSO GIVE FREDERIC'S VITA-TONIC, $7
ABSOLUTELY NO FINGER WAVING REQUIRED—JUST PUSH YOUR HAIR UP INTO BEAUTIFUL NATURAL LOOKING WAVES. Any size wave you wish with soft ringlet ends.
Artistic Finger Wave or Marcel with Shampoo, $1.50
Manicure, Arch or Henna Rinse, 50c
No Extra Charge for Long or Gray Hair

12th Floor **FLORENTINE** Dearborn 9530
39 S. STATE ST.
MENTOR BLDG. CORNER MONROE
WITH OR WITHOUT APPOINTMENT

DEATH, SQUALOR AND GUNS RULE RUSSIAN STEPPES

Troops Everywhere, but Bandits Infest Region.

BY HENRY WALES.
[Chicago Tribune Press Service.]

ROSTOV ON DON, U. S. S. R., April 12.—[By Mail.]—"Frankie and Johnnie," that old familiar song, is what I thought of the minute I hit this town with its big rubber tired hacks drawn by decrepit nags and with long bearded isvostchicks as pilots.

This is the capital of North Caucasus, and was one of the last strongholds of the White Guards, hence the bristling array of military force. Red soldiers are everywhere and sentinels with rifles are on guard at many buildings for no known reason.

Homeless old men and homeless boys tramp the streets of Rostov night and day looking for something to eat, a pocket to pick, a place to sleep, or anything they can lay their hands on, as long as it's a bottle of vodka.

Pockets Found Inside Out.

Outside the cathedral, next to the bazaar where the peasants sell their produce, I counted five drunken muliks sprawled, insensible, with their pockets turned inside out, the work of some prowling waif.

Inside the church there was a funeral. The body was exposed in an open coffin, the waxy yellowed hands folded across the breast, a dirty white ribbon placed across the forehead, hiding the open eyes and part of a bearded, emaciated face. The cheesecloth over the rest of the body did not quite conceal the dirty, skinny, bare legs and wasted torso, as people are buried nude, clothes being too scarce and too valuable to be consigned to a grave and tempt ghouls just for the sake of sentiment.

The widow, dark and very young for a man of the deceased's apparent age, shrieked as the priest finished the service. She leaped at the coffin, kissing the dead face inside. Relatives pulled her away, and they, too, kissed the ribbon over the dead man's eyes.

They put two ropes under the flimsy wooden casket and carried it to a wagon, which was to convey it to a cemetery. Another mourner staggered along with the coffin lid, which did not fit when they tried to close the casket. There was considerable banging with a hammer as they forced the lid down and nailed it shut, and every blow was punctuated by a scream from the widow.

For hours before we reached Rostov I gazed across the steppes out of windows of the "soft" car at the vast expanse of black earth, where grain will be planted this spring. I did not see any tractors at work, but did see the ragged mujiks from the collectives, in long lines, driving their scrawny horses, plowing, drilling, seeding, and harrowing. Swarms of peasants and hoboes surrounded the train at every station, fighting to get into the cars, but all seats are numbered, even in "hard" or fourth class cars. Those not holding the lucky tickets were thrust out by the guards and ordered to stay out by the G. P. U. police if they argued about it.

All along these hundreds of miles of railroads there are no outdoor advertising signs. There are no billboards urging one to stop at some one's hotel in the next city or to use some one's coffee or smoke a certain brand of cigaret.

Sees Man Beheaded.

We came through Tagan Rog where a tramp slipped and fell under a switch engine on the next track and was beheaded. The switch engine kept on going, "because the man had no right on the tracks," and presently a station attendant and a soldier came up with a pail and put the head with its ragged fur cap still on, into it, and grabbed the body like a sack of potatoes, being careful not to let the blood spurt on them, and took it away. Then some small boys discovered that all the fingers of the man's left hand had been sliced off, too, and to prove it they picked up the fingers and showed them around.

Dozens of rusting concrete mixers stood in the railway yards at Tagan Rog, and hundreds of agricultural implements stood unprotected in the yards at Rostov waiting shipment, as the train crawled through to the station.

Sentinels with fixed bayonets stood at the entrance to the Don river bridge. Around the bastions and piers of the structure I saw trenches and barbed wire and machine gun emplacements.

Soldiers stood leaning on their rifles around the railroad shops intently watching groups of ragged, aged individuals who carried material like Kulaks, but perhaps they were political prisoners or just ordinary civil convicts.

Then two more men under guard strolled along carrying a huge pot brimming full of prison soup for their colleagues, who dropped their shovels and wheel barrows and, still under the eye of the guard, sidled over and proceeded to have dejeuner.

TWO CHICAGO BOYS WIN R. O. T. C. MEDALS AT STATE UNIVERSITY

Urbana, Ill., May 17.—[Special.]—Two Chicago boys, members of the University of Illinois R. O. T. C., will be among those to receive medals for military excellence at the annual military day exercises to be held at the state institution May 23.

Some 3,000 students will take part in the inspection and review. Gen. Frank Parker, commandant of the Sixth corps area, will be the reviewing officer.

F. D. Hollenbeck, 7161 North Ashland boulevard, Chicago, will be presented with the sophomore medal, while E. Durand, 1104 East 46th street, Chicago, will be awarded the cavalry medal.

GREEK WOMEN REFUSE TO VOTE; MAY LOSE RIGHT

[Chicago Tribune Press Service.]

ATHENS, Greece, May 16.—Unlike their militant sisters in other countries who have fought consistent and stirring battles for the right to go to the polls and pick officials, the women of Greece refuse to vote. Although 14 months have elapsed since a government decree granted sufferage to women over 30 in municipal elections, only 4,257 out of 3,128,459 in Greece have registered.

This indifference has gone on despite an intense campaign which has been waged throughout this time by two Athens suffragists, Mrs. Avra Theodoropoulo and Mrs. Salvo. Official circles are wondering if this extraordinary attitude of Greek women is due to their devotion to their household, or whether it is because the registrar insists on knowing the exact age of all voters.

As a result of this attitude, it is said, the decree may be repealed and sufferage for women in Greece deferred until the women of the country are "more mature."

POLICEMAN SHOT BY COMRADE IN FIGHT AT N. Y. NIGHT CLUB

New York, May 17.—[U. P.]—Two men, one a policeman, were shot during a fight early today in "Sloppy Joe's," an all night suburban rendezvous designed to provide something of the atmosphere of "Sloppy Joe's" of Havana.

The fight, police said, occurred after Mark Costello brought a chair down on the head of Patrolman George E. McDonald when he interceded in an argument between Costello and another officer, Patrolman William O'Connor.

McDonald drew his service revolver and fired three shots, witnesses said. The first went wild, the second struck O'Connor in the throat, and the third hit Costello in his left shoulder. O'Connor and Costello were taken to hospitals. McDonald was arrested on a charge of felonious assault.

ENDS HIS LIFE WITH GAS.

Frank Smith, 63 years old, ended his life by gas yesterday in his home at 2026 Hastings street.

CARSON PIRIE SCOTT & CO

THESE 3-PIECE OUTFITS ARE WINNERS EVERY TIME!

Boys' Wash Ensembles
Priced for the May Sale
$2.15

Just the thing for summer days outdoors and in—three-piece ensemble suits for boys of 3 to 8. White broadcloth waist, bright colored shorts, and sleeveless sweater compose the outfit.

Fine Value
Imported Hose
25c Pair

Just imagine! Full-fashioned, of fine quality lisle—to be had now at only 25c pair! Many colors. Sizes 6 to 8.

Fifth Floor, Wabash.

CARSON PIRIE SCOTT & CO

It's High Time
For a New Permanent!

The sun is waxing warm—active sports are more demanding—get your new permanent wave now and don't give it another thought. Besides—

For a Limited Time Only
Prices Are Lower
Eugene and Frederic
PERMANENT WAVES
(Shampoo and Finger Wave Included)
$7.50

Prices on other methods have also been lowered. Sophia and Frigidine waves, $10. Realistic wave, $12.50. LaGloria Oil wave, $15.

Beauty Salon
Ninth Floor, Wabash.

CARSON PIRIE SCOTT & CO

Ask the Woman Who Sews!

She Knows These Are

The Pure White And Pale Pastel

WOOLEN COATINGS

Which Will Fashion the Smartest Coats

Much Underpriced

$2 yd.

Pliable, spongy fabrics, light weight, soft to the touch—adaptable to the informality of summer coats.

Homespuns
Basketweaves
Granite Weaves

The woman who knows her fabrics and her fashions will realize the value of this selling at this time. For the price is an unusually low one and the fabrics are of the same fine quality which has made this woolen section famous for its values.

Second Floor, North, State.

Latest Fashion Dispatches Tell Us "Summer Fashions Go Cotton"

Here's
A Sale
Of the Finer
EMBROIDERED COTTON FABRICS

95c yd.

They are not only the smartest fabrics for summer—daytime and evening—but THESE embroidered cottons are individual to the point of becoming outstanding fashions.

The character of the embroidery is superior—dots and figures in effective designs and colors. The fabrics, too, are unusual in their excellent quality.

Embroidered voiles and organdies for frocks—embroidered linens and piques for chic coats.

A Very Low Price—95c Yd.

Second Floor, North, State.

THE END OF
Nahigian Brothers' Million Dollar
LIQUIDATION SALE
of Oriental Rugs
IS IN SIGHT!
Two Outstanding Groups For This Week!

Group No. 1 at
$195

WEAVE	SIZE	FORMERLY
Arak	13.8 x10.5	$350.00
Lilahan	11.5 x 8.0	375.00
Chinese	17.6 x 6.0	350.00
Serouk	10.2 x 8.2	390.00
Gorovan	13.10x 9.9	325.00
Chinese	13.0 x10.0	325.00
Sparta	11.11x 9.0	350.00
Ispahan	11.2 x 8.0	290.00
Kerman	10.9 x 8.6	390.00
Chinese	12.0 x 9.0	350.00

Representative values of a great ONE-OF-A-KIND Group of Oriental Rugs of Character and Quality!

Special!
150
CHINESE
SCATTER RUGS
Superfine Quality—4.0x2.0
$12.50

Group No. 2 at
$365

WEAVE	SIZE	FORMERLY
Chinese	22.0 x11.6	$950.00
Ispahan	14.4 x10.3	595.00
Gorovan	18.5 x11.5	850.00
Serebend	20.10x 7.0	675.00
Sparta	14.5 x12.1	750.00
Serouk	17.8 x 7.2	875.00
Chinese	21.0 x11.0	800.00
Bijar	13.2 x 8.6	750.00
Sparta	20.3 x 9.4	750.00
Lilahan	15.6 x10.8	650.00

Representative values of a great ONE-OF-A-KIND Group of Oriental Rugs of Character and Quality!

Special!
115
Semi-Antique
SHIRAZ
6.0x4.0 *Approximately*
$47.50

And thousands of other types and designs at equally great reductions

NAHIGIAN BROTHERS
169 NORTH WABASH AVE.

Just North of Randolph Street — *Open Evenings Until 9 O'clock*

A week's TOUR to the BLACK HILLS SOUTH DAKOTA

The Ideal Low Cost VACATION

NEVER a vacation like this. A week's tour to the picturesque Black Hills at a cost amazingly low. $103.75 covers everything—rail tickets, Pullman and hotel accommodations, meals, motor bus trips, etc.

The Black Hills offer you fantastic rock formations, rugged canyons, tortuous mountain trails, miles of trout streams, forests of spruce and pine, mosquito-free, invigorating air.

You'll see the gigantic likenesses of our country's Great being carved in solid rock . . . bathe in the health-giving waters of the Springs . . . visit historic places rich in Western romance.

For descriptive folder and complete itinerary apply

CITY TICKET OFFICE
140 S. Clark St.
Phone Dearborn 2121
Madison St. Station
Madison and Canal Sts.
Passenger Information
Phone Dearborn 2060

CHICAGO & NORTH WESTERN RAILWAY

RUSSIA ON VERGE OF CALLING TRUCE IN ECONOMIC WAR

Reported Ready to Help Europe Fight Slump.

BULLETIN.

GENEVA, May 18.—(AP)—Arthur Henderson, British foreign secretary, today proposed to the council of the league of nations to refer the projected Austro-German economic union to the permanent court of international justice [world court] at the Hague for decision as to its legality. Legality, he said, was in question because of the treary of St. Germain, by which Austria made peace with the allies and the Geneva protocol of 1922, by which, in return for a loan Austria reemphasized her intention to maintain unfettered independence.

BY EDMOND TAYLOR.

[Chicago Tribune Press Service.]

GENEVA, Switzerland, May 17.—League of nations circles believe tonight that soviet Russia is ready to declare a truce in its economic war against the rest of the world and cooperate with the capitalistic nations in trying to solve the present business depression.

DR. JULIUS CURTIUS

Russia's delegates, headed by Maxim Litvinov, commissar of foreign affairs, are expected to come forwad within a day or two with counter proposals to the European economic plans presented by Aristide Briand of France, Dr. Julius Curtius of Germany, and Dino Grandi of Italy. The bolshevik commissar was keenly interested in the discussion of the French memorandum for an economic union of Europe yesterday, and spent the whole session scribbling notes.

Eagerly Awaits Russia's Plan.

Closest secrecy is being preserved regarding Moscow's proposals, but it is virtually certain that Litvinov will drop the usual soviet attitude of "poopoohing" all the suggestions of the capitalistic statesmen and present a workable plan which can be discussed seriously.

League circles attach great importance to Litvinov's presence here. It is the first time that the soviets have ever participated in an international economic conference. The switch from Russia's traditional attitude is declared to be due to the difficulties encountered in carrying out the five year industrialization plan. Russia, they insist, is now convinced that while she may gain some advantages from the economic distress among the capitalistic nations, she will find it difficult to complete her own progam unless these nations are able and willing to help them.

Tomorrow morning interest will be centered on the league of nations' council meeting where the proposed Austro-German customs pact arises for discussion. As a result of a conference last Friday between Arthur Henderson, British foreign secretary; M. Briand, Dr. Curtius and Sig. Grandi, Mr. Henderson will move that the projected Austro-German economic accord be submitted to the world court for judgment as to its legality. Such action will be considered a victory for M. Briand, as the Berlin-Vienna issue will then be shelved, at least temporarily.

Schober to Back Curtius.

Contrary to previous expectations, Dr. Curtius will be backed up in his arguments for a trade union by Johann Schober, vice chancellor of Austria, who will probably make a spirited defense of the proposed pact. Thus there looms possibility of a lively debate despite the general feeling to prevent any disputes.

Dr. Curtius and Herr Schober are sticking to their guns, which was indicated in the German delegate's speech yesterday, and the French feel less sure of their position than they did last week.

They issued a long memorandum today bristling with arguments to show the illegality of the Austro-German accord, winding up with a warning that any attempt on the part of Austria and Germany to put through their accord before the world court has rendered judgment on it will lead to certain trouble. France also argues that the pact will mean that Germany will eventually absorb Austria.

BOY CHASES BALL INTO STREET; HURT BY AN AUTOMOBILE

Francis Radigan, 9 years old, 2139 Sheffield avenue, was run down and seriously injured by an automobile yesterday when he pursued a ball into the street at Webster and Sheffield avenues. The driver, John Helfer, 47 years old, 1952 Fremont avenue, stopped and helped put the boy into the machine of another motorist who volunteered to take him to the Alexian Brothers' hospital. Helfer drove away. One of Francis' playmates jotted down his license number, and last night Sergt. Lawrence O'Keefe of the Hudson avenue station arrested him on a charge of failing to report the accident.

One death was reported yesterday, increasing the Cook county motor toll to 430 since Jan. 1.

Mrs. Mary Fikar, 42 years old, of 6504 27th place, Berwyn, died at the Frances Willard hospital of injuries suffered May 3 when she was struck by the automobile of Mrs. Anna Bittin, 3258 West 111th street, at 22d street and Cicero avenue, Cicero.

A mother and her two daughters were seriously injured last night when the automobile in which they were riding, driven by her husband, collided headon with a stationary car on the outer drive near Sixty-fourth street. The injured are Mrs. Stella Werbila, 32 years old, 4029 South Pulaski avenue, East Chicago, Ind., and her two daughters, Clara, 3 years old, and Marjorie, 6 years old. The father, Joseph, was arrested by the Woodlawn police.

7 DIE AS AUTO IS HIT BY TRAIN ON A CROSSING

Calamus, Ia., May 17.—[Special.]—Seven young persons, four girls and three boys, were killed here this afternoon when a North Western limited passenger train struck their automobile as they drove onto a double crossing. An east bound freight train had just passed, and apparently the young driver of the automobile did not see the west bound passenger train tearing down upon them.

The dead are Martha Berner, 20 years old; her three sisters, Medora, 19; Bernadotte, 16, and Monica, 15; Mitchell Beyers, 16; Arnold McCloud, 13, and Walter Mumford, 17. Young Mumford, driver of the car, resided at Dewitt, Ia. All the others lived at Toronto, a few miles from here.

The train hurled the small car a block down the right of way, and the seven bodies were scattered alongside. Witnesses said the crossing watchman frantically waved at the youths as the car was driven on to the track, but they failed to see him.

TRAP 2 ROBBERS AS THEY HOLD UP CLERK IN HOTEL

Two robbers were captured by the police early this morning in the act of holding up John Douglas, clerk in the Olympic hotel, 1015 North Clark street. When the pair, one armed with a sawedoff shotgun and the other a pistol, demanded the money of the hotel, Douglas told them the manager, Harry Rubenstein, had taken it upstairs. They were trying to compel him to tell which room Rubenstein occupied when a bellboy slipped unnoticed from the place and called the police.

Lieut. John McGinnis and a squad arrived immediately and arrested the bandits, who gave their names and addresses as Samuel Pers, 1544 North Maplewood avenue, and George Schreiner, 4911 West 28th place, Cicero.

GERMANY SEIZES 3 FRENCH PLANES; ARRESTS FLYERS

[Chicago Tribune Press Service.]

SCHWEINFURT, Germany, May 17.—Three French pursuit planes, each armed with two machine guns, landed at the Schweinfurt airport today and were instantly seized by the authorities. The pilots were detained in a local hotel under police observation.

The flyers, a lieutenant and two noncommissioned officers, explained that they were instructed to fly their planes from Lions to Colmar, but lost their way. They claim that they mistook the river Main for the Rhine and flew further into Germany.

HUNGARY SHOUTS PROTEST AGAINST TRIANON TREATY

[Chicago Tribune Press Service.]

BUDAPEST, Hungary, May 17.—One hundred thousand people marched along the Danube river today protesting against the Trianon treaty, which they allege robbed Hungary of two-thirds of its territory. Mass-meetings were held throughout Hungary with the intention of impressing the present meeting of the council of the league of nations with the importance of revising the treaty.

The Hungarian League for Revision has more than 2,000,000 members.

France has a maritime tradition not surpassed by that of any other nation.

PARIS
Sails to Plymouth and Havre
MAY 22, June 12.

FRANCE
Sails to Plymouth and Havre
May 29, June 17.

Ile de France
Sails to Plymouth and Havre
June 5, June 24.

Call your nearest French Line agent for reservations. French Line, 213 N. Michigan Ave., Chicago.

French Line

IF YOU ARE NOT SLENDER

To demonstrate Lane Bryant dominant leadership in fashion, fit and size to new patrons, and please old ones, we offer a value of extraordinary appeal—made possible by our First-National

SUPREMACY SALES

Presenting a Spectacular Offering of

SMART COATS

With Values to $39.75—Models of distinction—at the amazingly low price of

$25

An opportunity to procure a most attractive coat — for almost the proverbial "song"! Silks and crepey woolens for town—tweeds for travel and country. Furred and furless models — in all — a wonderful selection of wanted coats!

SECOND FLOOR

Wool Crepe, with black and white galapin, $25

Tailored model of Eden cloth, $25

Sente Crepe with fur trim, $25

Sizes in the group 20+ to 30+ (Lane Bryant Originations) 35½ to 45½ and 38 to 56.

Lane Bryant

101 North Wabash—Cor. Washington

MOST FOR YOUR MONEY AT THE HUB

The Greatest Sale We've Ever Had

KIRSHMOOR COATS

Including Our Entire Stock (No Coat Reserved). Most Reductions More Than ½

$38 to $68
Untrimmed Coats
$24

$68 to $80
Fur Trimmed Coats
$34

$78 to $135
Fur Trimmed Coats
$44

They're this Spring's very newest, most desirable Coats. The last word in fine quality and tailoring. It's the greatest sale, the most sensational one we've ever had. Misses' sizes 14 to 20; ladies' sizes 34 to 44.

Entire Stock—Women's
LEATHER COATS
Reduced One-Half!
Formerly $20 to $55 *Now* $10 to $27.50

All Sales Final—Charge, Cash or Budget—Small Charge for Alterations

THE HUB
HENRY C. LYTTON & SONS

State and Jackson CHICAGO
Orrington and Church EVANSTON
Marion and Lake OAK PARK
Broadway and Fifth GARY

Mitzi FROCKS

Chudda Suits

Rajah Suits

First Summer Fashions For Sport, Spectator, and Street Wear.... Mitzi Wonder-Values

$15

A... Two Piece "TEE" Suit.
B... Two Piece Suit. For the Spectator. Tri Color Scarf.
C... Three Piece Suit for Town and Street Wear.
And Every One Washable!

MITZI FROCK STORES

75 Madison St., East
342 Michigan Avenue, North

6334 Cottage Grove
2354 East 71st St.
1056 Wilson Avenue
3236 Roosevelt Road

EVANSTON
624 Davis Street
HAMMOND
5258 Hohman St.
AURORA
70 Fox Street

1117 Lake St.—Oak Park

LEA & PERRINS SAUCE
The Best Seasoning for VEAL CROQUETTES

Fifth Floor Showing

Lounging Fashions of Celanese

Celanese Fabrics do not shrink or stretch . . . dry-clean perfectly . . . free from loading . . . colors unusually fast, not injured by dampness or perspiration.

Wide-sash Pyjama
—of charming tulip print Celanese. Chic neckline, little cape sleeves, great wide trousers, stunning two-color sash. Lovely shades, $18.75

Ruffled Lounging Coat
—perfect for breakfast and boudoir. Gros de Londres Celanese taffeta in orchid, rose, black and peach. Nice wide sleeves, ruffles all around. $15.75

NEGLIGEE SECTION
On the Fifth Floor

MARSHALL FIELD & COMPANY

U. S. CAVALRY ON MOTORS NOT TO DIM DOUGHBOY

Foot Soldier Still Army's Backbone, M'Arthur Says

[Chicago Tribune Press Service.]

Washington, D. C., May 17.—[Special.]—Plans for the reorganization and development of the army along modern lines were announced today by Gen. Douglas MacArthur, chief of staff. They include extension of mechanization and motorization throughout the army, the revamping of the historic cavalry arm by the substitution of fighting machines for horses, and the development of powerful tank forces to be attached to army corps, or field army, rather than the infantry, which remains the basic arm.

The cavalry is hit the hardest by the new modernization program. The horse as a weapon is abolished as obsolete, although the plans call for retention of some horsed cavalry units for use in rough country unsuitable for machine warfare. The army's mechanized force now at Fort Eustis will be reorganized at once as a reinforced cavalry regiment. Combat cars, equipped with machine guns and possibly heavier weapons, which can travel seventy miles an hour on hard roads, are counted on to give the cavalry high mobility.

Used for Flanking Attacks.

As visualized by Gen. MacArthur the mechanized cavalry units, equipped with fast combat and armored cars, will restore the cavalry's former superiority of movement and once again play an important combat rôle, before, during, and after the battle. The MacArthur plans call for the use of mechanized cavalry regiments or divisions for flanking attacks, just as Sheridan used his cavalry in the closing days of the civil war.

These fast new motorized units with heavy fire power and great speed would be utilized to strike strong points far in advance of the regular troops, for pursuit work in event of victory and for the other missions where speed is a requisite.

The development of the Christie combined track and wheeled tank, a weapon capable of a road speed of 70 miles and a cross-country speed of forty miles largely is responsible for the decision to prepare to reorganize the cavalry at this time. It has also played a part in the decision not to make tanks a part of infantry equipment, although tanks will be utilized in the infantry advance.

Tanks Support Infantry.

The MacArthur plan, as explained, is to send the tank organizations to the infantry when needed for a particular purpose in the attack, and then withdraw them for use at another point. Heavier, slower tanks, will be used for blasting an opening for the infantry than will be utilized with the cavalry.

Despite the more extensive use of machines, the infantry will remain the backbone of the army according to Gen. MacArthur's program. In his opinion, as announced today, the infantry's ability and power to fulfill its mission of closing with the enemy make it "the decisive arm."

"Its success," he states, "is a prerequisite to army success, consequently its efforts must not be dispersed in the performance of auxiliary and supporting missions by other arms."

Organization on Paper.

Notwithstanding the broadness of the program announced today there was little evidence to indicate that the new organization will be anything but a paper one for some time to come. The army does not have sufficient modern fighting machines completely to equip even one of the fourteen cavalry regiments. This means that for the present at least cavalry will use horses and mules. The plan under discussion is to cut down the number of horses radically and utilize the savings in the purchase of new armored and combat cars if this program meets White House approval.

While expressing sympathy with the new cavalry organization, high cavalry officers still assert that the horse remains a valuable part of that organization's divisional equipment, and must be retained for the accomplishment of missions not suited for machines. The war department high command rode roughshod, however, over the opinions of many cavalry officers, and ordered the change, despite opposition in some quarters. The decision to reorganize rather than abolish the cavalry was supported by Gen. MacArthur.

After explaining that the missions of the cavalry still include long distance scouting, seizing points of strategical and tactical importance, pursuit of the enemy, exploitation of victory, and fighting in certain instances, Gen. MacArthur emphasized the part to be played by the new cavalry as part of a reserve force.

"It is not difficult," he said, "to visualize a reserve of the future, moving out in column from head to rear—cavalry [mechanized], units of the tank corps, infantry temporarily embused, all elements being able to move at a uniform speed without noise. Field artillery must be prepared to support such force with units especially organized and equipped to accompany it."

To enable the cavalry to perform the missions enumerated under modern conditions the following program was worked out by the war department.

Two Types of Cavalry Units.

"The cavalry will undergo such general reorganization and reequipment as will enable it best to perform the missions enumerated above. This may require at least two types of cavalry regiments. One [horsed] in which the horse and mule may remain only where they cannot be replaced by the motor for the performance of difficult tactical missions, or for operations in difficult terrain where the horse and mule still give us the best mobility. A second type of cavalry [mechanized] in which the horse and mule shall have disappeared entirely."

TREASURE SHIP LOST 30 YEARS AGO FOUND OFF SAN FRANCISCO

San Francisco, Cal., May 17.—[U.P.]—The wreck of the Pacific Mail liner Rio de Janeiro, which went down off Golden Gate in 1901 with the loss of 128 lives, has been located, according to Charles O. Haskell, salvage expert, who laid claim to "all bullion, money, and other valuables that may be found in the wreck or vicinity." He did not divulge the exact location.

And today the archives of insurance firms, banks, and shipping concerns in the orient were being searched for verification of the most persistent legend of the San Francisco waterfront—that there was from $5,000,000 to $7,000,000 in bullion aboard the Rio when it struck a hidden rock off Fort Point. The truth of the story has been a controversy in shipping circles for 30 years, although no record ever has been produced to substantiate the tale of gold.

In the early morning of Feb. 22, 1901, in darkness and a dense fog, the Rio struck a submerged reef off Fort Point.

So quickly did the big ship sink that less than half of its passengers—women and children for the most part—had cast off in small boats before the waters closed over the bridge. It was one of the first of the tragic episodes that started the tradition of "women and children first." Survivors told of men who got aboard lifeboats and then leaped into the sea to make room for women and children.

RESORTS AND TRAVEL
MICHIGAN.

Get Latest Resort News about MICHIGAN

FREE INFORMATION OFFICE, 161 North Michigan Ave.
Phone Franklin 3896

It is not necessary to spend a large amount of money to enjoy the benefits of a vacation in Michigan. Miss Howe will be happy to help you plan your holiday budget.
Ask for Miss Howe

save nearly 50% on ORIENTALS at Pushman's

Due to the drop in Silver . . . the money standard in Far Eastern countries was lessened to the point where our American dollars bought nearly twice as much merchandise as heretofore . . . Pushmans were quick to take advantage of this and bought Oriental masterpieces at prices far below the market value.

Pushmans pass this saving on to you . . . giving *you* an opportunity to purchase Orientals at drastically reduced prices.

Make	Size	Uusual Price	Now
Siswan	17.3 x12.6	$ 800.00	$ 500.00
Mehriban	13.3 x11.0	650.00	450.00
Lilahan	12.9 x10.2	650.00	400.00
Kandahar	20.0 x10.0	950.00	550.00
Ispahan	17.0 x11.4	1100.00	600.00
Kandahar	20.6 x14.2	1500.00	875.00
Ispahan	22.0 x13.3	1800.00	975.00
Lavere	25.4 x10.7	2500.00	1250.00
Saruk	13.7 x10.0	975.00	550.00
Ispahan	26.3 x13.6	2500.00	1350.00
Pamir	27.0 x14.9	2750.00	1550.00
Lavere	12.0 x 9.7	850.00	550.00
Saruk	12.1 x 8.10	800.00	375.00
Lilahan	13.0 x 9.6	550.00	375.00
Sparta	11.10x 9.2	375.00	250.00
Anatolian	9.2 x 7.0	200.00	135.00
Kashan	11.6 x 8.5	985.00	485.00
Siswan	12.6 x 8.9	375.00	190.00
Chinese	14.0 x10.0	600.00	285.00
Chinese	17.0 x11.2	950.00	490.00
Chinese	16.1 x11.0	875.00	450.00
Chinese	14.5 x 9.9	600.00	285.00
Chinese	12.0 x 9.0	350.00	195.00
Chinese	14.6 x 2.8	80.00	45.00

Pushman Bros.
16 South Wabash Ave. Near Madison
Oriental Rugs—Carpeting

FRENCH STANDING ARMY REDUCED TO 522,000 MEN

MULHOUSE, France, May 17.—(AP)—France's army now numbers only 522,000 men, compared with 725,000 in 1922, Andre Tardieu, minister of agriculture, today told a gathering of reserve officers. He said the reduction necessitated the fullest functioning of the defensive system and instruction of reservists must not be neglected. He reported there also were 130,000 reserve officers, 98,000 of them world war veterans.

CHAS·A·STEVENS·&·BROS

Elysian and Lily of France Corsets and Duosettes

In Our Remarkable May Sale!

$10

Seldom will you find garments of such exquisite design and detail so very specially priced—and these are but two of the wonderful values in our May Sale!

Left—A low-back ELYSIAN Corsette with lace bust and pantie ruffle. Unusually soft, perfectly made, no boning and but one narrow section of elastic.

Right—A LILY of FRANCE Corset that simply does wonders for you! Boned front and back, 16 inches in length, excellent for the well-developed figure.

Fitted with Stevens unsurpassed service!

Corsets—Second Floor

Store hours, 9:30 to 6. Auto parking service, Wabash door. No delivery charge.

RESORTS AND TRAVEL
MINNESOTA.

Sportland of 10,000 Lakes

Come for the fun of it . . . for the fishing, swimming, boating, motoring, camping, and golfing you can enjoy day after day.

Make it a sport-tour! Stop over at a different lake each day, if you wish. For Minnesota offers you not just a dozen . . . or a hundred . . . but 10,000 crystal-clear, grass-and-tree-bordered lakes.

You'll find everywhere just the accommodations to fit your needs for as little as $15 or as much as $150 a week. And, while here, investigate the golden opportunities for business, dairying, and agriculture in this cool, invigorating, sunlit sportland.

Send today for the Free booklets listed below. You'll have FUN in Minnesota!

Ten Thousand Lakes-Greater Minnesota Association
St. Paul, Minn.
Minneapolis - Duluth

10,000 Lakes-Greater Minn. Assoc.
1501 University Ave., St. Paul, Minn. Dept. 366
Please send Free booklets I've checked.
☐ Resorts ☐ Cabins ☐ Fishing ☐ Lake Homes ☐ Dairying ☐ Farming
Name
Address

RESORTS AND TRAVEL
TOURS.

COME TO THIS HAPPY LAND

A Glorious Holiday

without a care

Eight Days of Varied Travel...Chicago to the *Saguenay River* in Old *French*-Canada...Return

... ALL EXPENSES ...
$158.00
PERSONALLY ESCORTED

Sailings June to September

CRUISE to the heart of Old French-Canada. We take you by rail to Toronto, Queen City of Canada, where your foreign adventure begins. You set sail on a luxurious steamer, one of the world's largest fresh water fleet. You will visit, en route, Montreal—the metropolis, and the fortress city of Quebec, Gibraltar of North America.

You will cruise among the Thousand Islands—set like a thousand jewels in azure blue waters, experience the thrills of shooting the great St. Lawrence Rapids. Near Quebec you will pay your respects at the miracle shrine of Ste. Anne de Beaupré and hear the thunder of Montmorency Falls, higher than Niagara.

Beyond Quebec the high Laurentians follow the St. Lawrence and you cruise in the shadow of these ancient mountains. The steamer puts in at fashionable Murray Bay, and quaint and lovely Tadoussac, Canada's oldest settlement. The glory of the Saguenay River, seen at sunset and again at dawn, is a spectacle to impress the most widely traveled. The wild grandeur of Trinity Bay, guarded by the tremendous capes, Trinity and Eternity—the ship's siren reverberating like giant laughter among the eternal hills—gives you a touch of the loneliness, austerity and beauty of the silent places.

A spirit of gaiety prevails for the entire journey, and there is not a dull moment on ship or shore. You dance every evening to the music of a lively orchestra. Delicious meals satisfy ravenous appetites. You will vote this the best vacation ever.

Remember, every expense on this enjoyable cruise has been foreseen and included in the figure quoted above, as well as stop-overs at important hotels en route. A courteous escort relieves you of every travel worry.

For illustrated folder, apply to your own local tourist agent, or

J. C. RANDALL, General Agent,
Willoughby Tower Bldg.,
8 South Michigan Blvd.,
Chicago, Ill. Randolph 6337

CANADA STEAMSHIP LINES
Operating
The MANOIR RICHELIEU, Murray Bay, and the HOTEL TADOUSSAC, Tadoussac, P.Q.

U3221

AROUND THE WORLD in 80 HOURS

A miracle... possible for you in the city of miracles, Paris ... at the International Colonial and Overseas Exposition ... May through October, 1931 ... the tragedy drama of the empire builders laid before your eyes ... African pygmies ... Nautch girls ... Senegalese warriors ... Icelandic huts ... Buddhist Temples ... for full information, inquire of any French Line agency, travel bureau, or write American Committee, 41E. 52nd St., New York City

GO—OVER "THE LONGEST GANGPLANK IN THE WORLD" to *The International Colonial and Overseas Exposition*

SPEED—COMFORT—ATMOSPHERE—AND A CUISINE THAT IS A CONTINUAL DELIGHT await those who choose any of the charming "bits of France afloat" that constitute the French Line fleet.

French Line
Local Agent: 213 N. Michigan Ave., *or any authorized French Line agent*

NEW CHICAGO-BUFFALO CRUISE SERVICE. Giant steel lake liner "FIORENTA." Weekly sailings commencing July 4. GREAT LAKES TRANSIT CORPORATION. 203 S. Dearborn St. Wabash 6494.

COOK'S TRAVEL SERVICE
Over 300 offices throughout the world.
Thos. Cook & Son, 350 N. Michigan Ave.

SUBSCRIBE FOR THE TRIBUNE

SPANISH CHURCH FIRES BRANDED AS SIN BY POPE

Says Responsibility for Violence Is Great.

VATICAN CITY, May 17.—(AP)—In the first public declaration he has made on conditions resulting from the recent riots in Spain, Pope Pius XI today described the burning of religious houses as "sacrileges against God and holy religion." A heavy responsibility exists, he said, for the violence committed.

The pope addressed a group of Spanish pilgrims headed by the auxiliary bishop of Valencia, who came to Rome to celebrate the 40th anniversary of the labor encyclical of Pope Leo XIII.

"What can we tell you," the pope said, "at such a distance, with such uncertainty regarding news? We are sorry to say, however, that there is a certainty of many unhappy and sorrowful things.

Says Responsibility Is Great.

"It is also certain that there is a great responsibility on those who have caused and who have done these unhappy things. Very great also is the responsibility of those who allowed these things to take place and have not hindered them.

"Certainly conditions in Spain already were too much compromised and menaced by many evils without need that there be added these violences, these sacrileges against God and the holy religion. We pray God that he will reply with his justice to these provocations, but that he will be merciful."

Everything is in the hands of God, he goes added, and the hope for the future lies with God.

"The hand of God is always ready," he said, "and from one moment to another can show itself and change everything. We have, therefore, faith that we are in the hands of God because nothing better could be hoped for. It is with these sentiments that we give you that benediction which we have come to ask even in these sad days.

"Church Benefit to Nation."

"We hope these beautiful banners of yours, under which you have struggled so gloriously, return to Spain with their ancient glory after so much harm done to religion and to your country.

"The benefit of religion is a fact of supreme value to a country and, even if there are other benefits of importance not worthy of interest, there is none with more profound interest and importance, both for country and for religion."

In conclusion the pope told the pilgrims to tell their countrymen he was praying for Spain. After expressing his affection, he blessed all those present.

400 YEAR OLD SCHOOL TURNS COLLEGIATE, AMERICAN STYLE

[Chicago Tribune Press Service.]

BUDAPEST, Hungary, May 17.—The regents of the 400 year old University of Sarospatak plan to instill American college life into that venerable old school. Land for athletic fields has been purchased and houses in the surrounding village have been acquired to be turned into homes for the students. Instead of German or Latin as heretofore, English will be a required language.

DEPORT CATHOLIC BISHOP

BY JAY ALLEN.

[Chicago Tribune Press Service.]

MADRID, May 17.—Bishop Mugica of Vitoria crossed the Franco-Spanish frontier going north tonight to join his primate, Cardinal Archbishop Segura of Toledo, in exile. Behind him was an expulsion order from the provisional republican government in Madrid.

Like Cardinal Segura, Bishop Mugica refused to accept the republic lying down. Two weeks ago an energetic pastorial letter brought the watchful civil governor down with an order for his removal. Since then local authorities charge he has been going about exhorting the Basques of the ancient Carlist capital against the republicans and urging them to vote for the monarchists.

Expulsion Kept Secret.

His expulsion, which was quickly decreed, was kept secret until he was safely across the frontier. This was done to avoid possible disturbances.

Bishop Mugica will join Cardinal Segura at Lourdes, whence they will both go to Rome indefinitely. There they will hear an exposé of the Vatican's conciliatory policy towards the new republic which Papal Nuncio Frederico Tedeschini is carrying out in close agreement with the ministry of justice.

Although small riots occurred today in the capital in which two were wounded, martial law will be lifted here tomorrow and on Thursday in the south of Spain. Today was the 45th birthday of Alfonso of Bourbon, the exiled monarch, but Madrid did not celebrate. A few monarchists gathered by lock and key and furtively drank to the health of the fallen king.

Alfonso Lunches in Paris.

FONTAINEBLEAU, France, May 17.—(AP)—Former King Alfonso of Spain celebrated his 45th birthday anniversary today, taking the royal family to Paris for a private luncheon. They all spent the afternoon motoring and returned to their hotel this evening.

TROOPS FIRE ON EGYPT ELECTION RIOTERS; 9 SLAIN

CAIRO, Egypt, May 17.—(AP)—Nine persons were killed and 50 wounded in election disturbances during the week-end. The most serious disorder was a fight last night between troops and rioters at Mitgamr in lower Egypt after the beating to death of a subcommandant of police. The soldiers fired into the crowd, killing six persons and wounding 23.

One British subject was killed in Cairo and one of two rioters injured in the Saida Zeinab quarters yesterday died later. Police fired into a group of demonstrators there after the unruly crowd had started throwing stones.

Other disturbances were reported today, including the derailment of a passenger train near Damanhour. This caused no casualties. Ballot boxes were stolen in various provincial districts.

The clashes were due to tension existing between the government of Premier Sidky Pasha and a coalition of Wafdists [Nationalists] and Liberals.

The Wafdists and Liberals instituted a vigorous campaign to boycott the elections, refusing to recognize the electoral system under which they are being held.

Prior to last June, when the Wafdists held office, the constitution provided for election of members to the chamber by direct universal suffrage. When Sidky took office he introduced the present indirect system under which the country votes for delegates who then elect the actual members of parliament.

MRS. WAGNER'S
STRAWBERRY PIE
family size 30c . *demi size* 12c

CARSON PIRIE SCOTT & Co

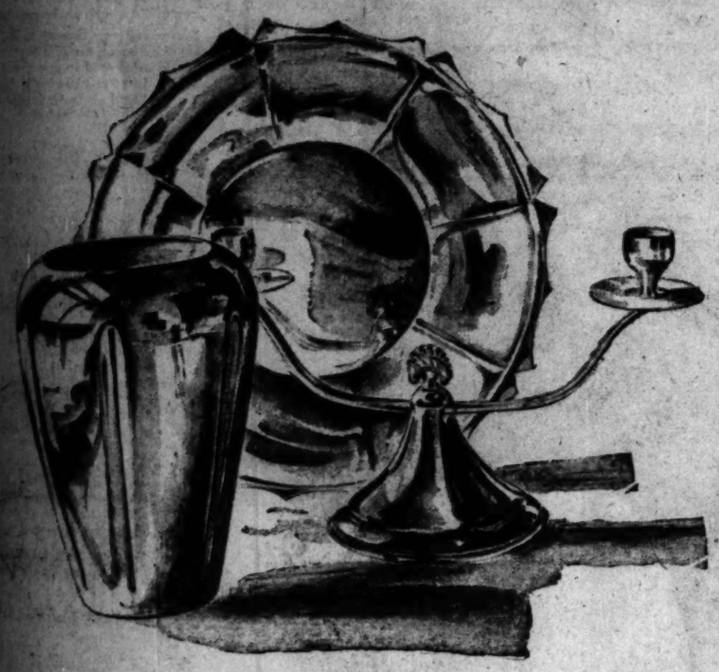

A Worth-While Opportunity for Saving!

Interestingly Designed Pieces of

PEWTER

Are Priced Very Low at

$1.95

Make way for one of the most outstanding values in many a month. Heavy, beautifully designed pewter to decorate your own home or, as a gift, to bring useful joy to some friend. Just a few of the many interesting things are pictured above.

Colonial Vase, 6 Inches High, $1.95 Each

Bowl of Graceful Design, $1.95 Each

Candelabra with Two Arms, $1.95 Each

First Floor, South, State.

MARSHALL FIELD & COMPANY

BEGINNING TODAY — ANOTHER GREAT SELLING
AS REMARKABLE FOR VALUE AS THE LAST

SILKS

FEATURING PURE-DYE FLAT CREPE...
AND OTHER SMART SUMMER WEAVES

$1.75

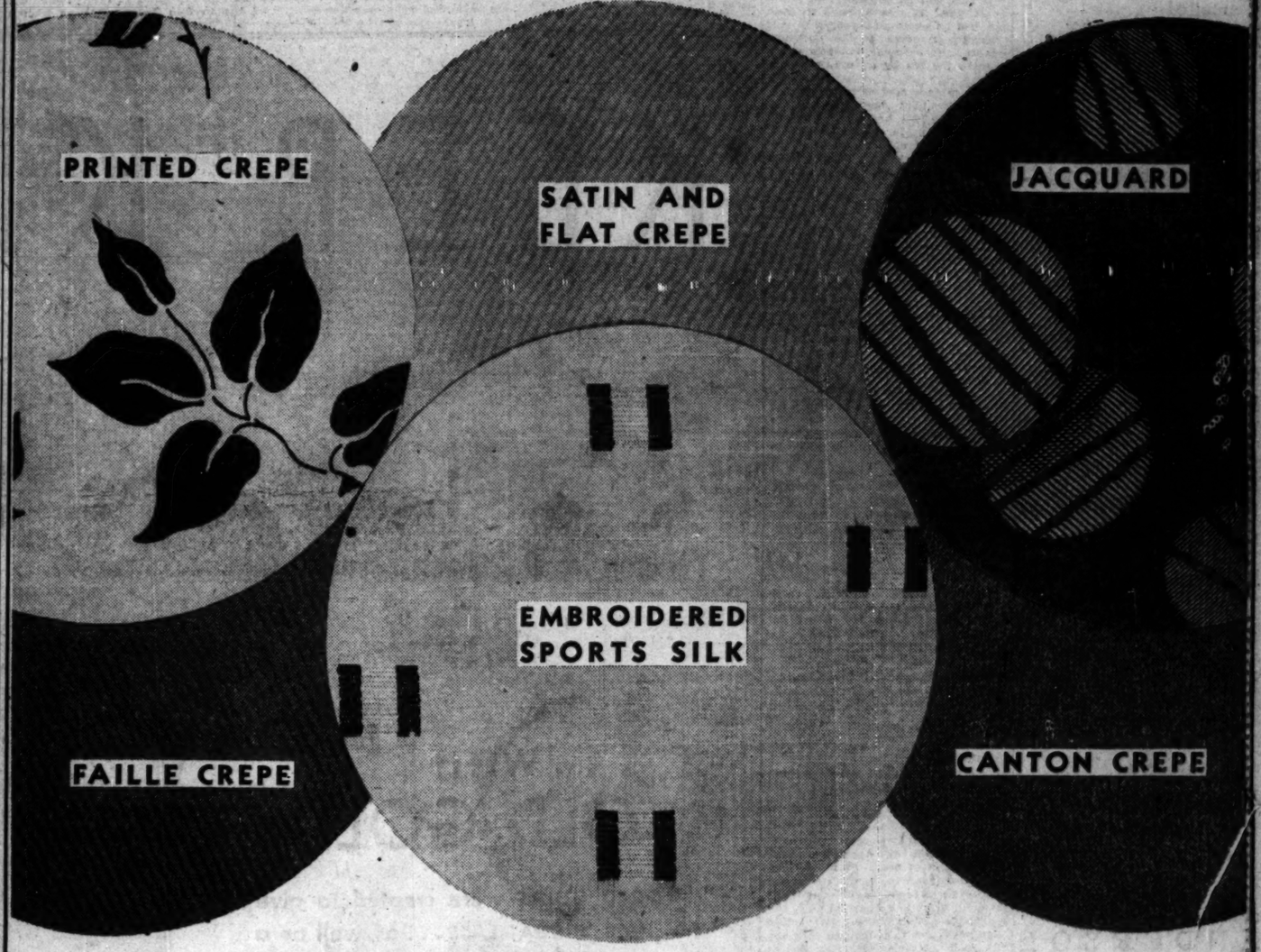

For fashion . . . for value . . . you've never seen anything like it. They feel . . . they look . . . they actually are high-priced silks . . . appearing at this phenomenally low price. $1.75 a yard.

SILKS FROM FIELD'S—SECOND FLOOR, SOUTH, STATE

GUIMPES

Make Your Spring Suit Summery—

$2.95

There are four groups:

Group 1—all hand-made batiste.

Group 2—all-over embroidered batiste.

Group 3—Net and lacy guimpes in ecru.

Group 4—crepe de chine.

First Floor, Middle, State

GLOVES

6-button Washable Doeskin

$2.50

—a very fine quality of doeskin that you can seldom buy at this price.

Buy them in the smart shades to wear with both town and afternoon clothes—white and eggshell.

Gloves, First Floor, South, State

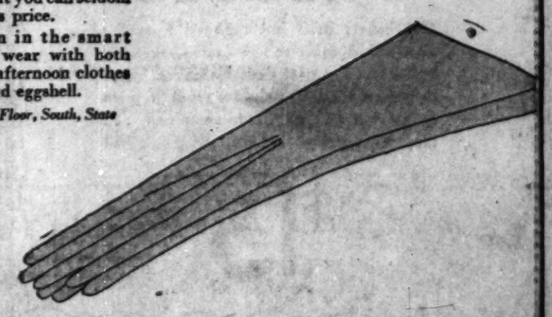

Ah-h-h-h!

Down come the prices on fancy topcoats!

Were up to $50—

$28 now!

Hand-tailored of all-wool fabrics by Rogers Peet of New York!

Price cut by us for Chicago!

Shirts go, too!

Fancies, with collars attached or to match—

Were $3 and $3.50—

$2.15 now!

Poplins, whose nearest equivalent elsewhere is $2.95—

$2.15 now!

Unusual values in lisle socks—

$1!

Lined neckwear—

$1!

ROGERS PEET CLOTHING

Hats-Shoes-Furnishings

ANDERSON & BROTHERS

Michigan Boulevard at Washington

AUSTRALIA FINDS PENSIONS CUT BIG HOLE IN TREASURY

One-tenth of Population Receives Awards.

[Chicago Tribune Press Service.]

CANBERRA, Australia, May 17.—Australia is not only in debt up to its chin, but its credit is rapidly reaching the vanishing point. The Labor government, headed by Premier James H. Scullin, is feverishly struggling to escape the financial morass in which it is imbedded.

When the financial year closes on June 30, the country will have on its hands a $110,000,000 deficit, despite a widely heralded economy campaign and budget balancing drive. Even a greater surprise is the fact that the commonwealth is responsible for $60,000,000 of this deficit, and the state of New South Wales, the other prodigal spender, for $40,000,000.

Treasury experts divide the remaining $10,000,000 deficit among five states as follows: Victoria, $750,000; Queensland, $1,000,000; Western Australia, $4,500,000; Tasmania, $500,000, and South Australia, $3,250,000.

Plans Referendum in Crisis.

The government, realizing that emergency measures must be taken at once, will submit to the people in the form of a referendum its requests for sweeping powers in industrial, commercial and financial matters to find a way out of the crisis.

On the same day that the financial year closes the government's $25,000,000 treasury bills fall due in London. The bills will be impossible to renew or reissue. It was planned to meet the debt by sending $25,000,000 in gold from the reserves of the Commonwealth bank overseas, but parliament rejected the bill by an overwhelming vote.

Strange as it may seem, no Australian government has balanced its budget since 1929, and heavy demands have been made upon banks for money to carry on. At the end of the current financial year, the accumulated deficits of the seven governments of Australia will total $310,000,000, a staggering debt for federal services provided for a population of 6,500,000.

Blame Pensions System.

Of this sum, the commonwealth itself is to blame for $82,500,000 and New South Wales for $70,000,000. Then follows South Australia, home of another Labor government, with $19,000,000. The states of Victoria and Western Australia were the only ones to keep their expenditures within the revenue in 1928-'29. In the previous year only Tasmania and Queensland showed surpluses.

A calm study of this financial debacle in an effort to locate the causes has revealed sensational facts. The government has discovered that the Australian pensions system has cost $1,050,000,000 since its inauguration. The pensions system includes a $25 award for each child born, old age and invalid pensions, which became operative in 1910, and war pensions, which started in 1916.

Total payments under these three heads have been as follows: Old age and invalid pensions, $557,000,000; war pensions, $444,000,000, and maternity allowances, $58,000,000. The burden of the old age and invalid pensions stunned officials, who figured that out of every 10,000 inhabitants, 833 persons are on the public "pay roll" for these two classes of pensions.

Public "Pay Roll" Mounts.

Since 1910 the number of persons receiving pensions has increased from 65,492 to 218,500, a range in cost of $7,465,000 to $53,175,000. War pensions have leaped from $1,840,000 in 1916 to $33,310,000 in 1930.

The maternity bonuses have been steady. In the first year, 134,998 mothers received payments. Last year they totaled 128,598, or an average expenditure of $3,000,000 per year.

The two most important features of these pensions are that they have been paid from borrowed money and that no government has had the courage to reduce them. Though the states are floundering in a financial mire, the respective governments have pledged themselves not to touch the pensions.

A keen politician, Premier Scullin declares that he would do anything rather than penalize the aged and the war heroes. The political force of this statement is clear when one considers that there are now 279,285 war veterans getting pensions, which, added to the other lists makes a total 633,383 pensioners, or more than one-tenth of the population.

Recover Body from River; Clothing Tags Are Missing

The body of an unidentified man, about 30 years old, was recovered from the Chicago river at 18th street yesterday. All marks of identification had been removed from his clothing. The man wore a blue suit of good material, white shirt, blue tie and black shoes. The body was described as that of a man five feet six inches tall, weighing 165 pounds. It is believed to have been in the water about two weeks.

Advertise in The Tribune

LEGION EXECUTIVES PROTEST PROPOSED STATE TOBACCO TAX

EDWARD F. McGINNIS.

The proposed state tax on cigarets, cigars, and tobacco was condemned in a resolution adopted yesterday by the state executive committee of the American Legion at its regular meeting in the Great Northern hotel. The resolution was offered by Edward F. McGinnis, commander of the 5th district, Chicago.

A 2 cent tax would be placed on each package of cigarets by the bill which is pending in the house of representatives at Springfield. The levy would produce an estimated $20,000,000 a year in revenue.

The Legion resolution declared that such a tax would work a hardship on ex-service men's organizations in providing tobacco to disabled veterans in hospitals. Because of the high federal taxes contributions to the hospital tobacco funds are insufficient now to keep the disabled veterans properly supplied, the resolution said.

"We feel that this tax would be un-American and discriminatory," explained Mr. McGinnis. "As well as being a hardship on tobacco users it would hurt Illinois business concerns for as a result tobacco would be bootlegged into the state from other states where there is no such tax."

Copies of the resolution will be sent to Gov. Emmerson and to both houses of the legislature.

MARKET OWNER ROBBED.

Two bandits entered the meat market of Joseph Kowalewski at 2084 Milwaukee avenue on Saturday night and robbed him of the day's receipts of $170.

CHINA LAYS DOWN FIVE DEMANDS IN RUSSIAN PARLEY

Insists Soviets Must End Red Propaganda.

BY CHARLES DAILEY.
[Chicago Tribune Press Service.]

PEIPING, May 17.—The terms of the Nationalist government, which were carried to Moscow by Mo Teh-Hui, Chinese delegate, which seemed to have caused another halt in the negotiations for resumption of diplomatic relations and over the Chinese Eastern railway and possibly may result in another deadlock, are said to be these, according to seemingly reliable information in the legation quarter:

1. The Chinese Eastern railway and all its properties within the Manchurian provinces shall be redeemed by China.

2. The trade relations between the two countries must be upon an equal and reciprocal basis.

Demand End of Propaganda.

3. The questions of the resumption of diplomatic relations are not to be discussed until Russia has given an undertaking to refrain from communist propaganda in all parts of China, including the vast territory in the northwest, most of which is inhabited by Mongol tribes and Buriats. The number of Chinese in the area is comparatively trifling.

4. Russia must withdraw her troops from outer Mongolia and return all her acquired privileges there.

5. There should be a new demarcation of boundary lines between Russia and China.

There have been no diplomatic relations with Russia since 1927, when Chang Tso-lin, the Manchurian war lord, who was sitting in Peiping until a government could be formed, dismissed Ambassador Karakhan and raided the Russian embassy in Peiping. A mass of incriminating evidence was seized by the police.

But since the creation of the Nationalist government in Nanking, efforts have been made by Russia to restore relations, owing to the widespread of communism in China, notably in the ranks of the Kuomintang, due to Sun Yat-sen having brought military experts and communist organizers. These remained some years after his death and assisted the Kuomintang in getting its government going in Hankow some years before it was able to set itself up in Nanking.

There is no evidence that present troubles in the Yangtze provinces, notably the area within a radius of 250 miles of Hankow and especially in Kiangsi province, are now being personally directed by the Russians, but it is certain the seeds were planted by the Russians imported by the Kuomintang. It is this trouble that makes it difficult for the Nanking government to get going as a nation-wide unit.

Many observers believe the situation will require very delicate handling, but perhaps a way out may be found. In some respects the Moscow government has a whip hand over the Nationalist government, but observers declare that the latter in the end must either break with Moscow or with the vast territory north of the Yangtze, which is much opposed to communism and maintains a lukewarm attitude toward Nanking until it clears up its own territory, notably in Kiangsi and neighboring Yangtze provinces.

Demand Drastic Action.

An important meeting was held in Mukden recently by the Association for Assisting Manchurian Diplomacy, at which the following resolutions were adopted:

That if Mr. Moo fails to accomplish the return to China of the Chinese Eastern railway he should be asked by Nanking to return immediately to China; that circulars be issued to other parts of China advocating immediate redemption of the railway; that a manifesto be sent the soviet republic calling attention to its manifestoes and pledges of 1918 and 1920; that a committee be organized for the redemption of the railway; that the attention of the people of China be called to the following questions:

[a] Soviet communistic propaganda, [b] obstacles to China's industrial development, [c] soviet intrigues disturbing China's peace and order, [d] publication of a summary of Sino-Russian relations, [e] that information of Red activities in Kwangtung, Hunan, Kiangsi, and Hupeh provinces be published in order that the people of China, and especially the students, will know the dangers of communism.

GEN. CHIANG PLEADS FOR UNITY IN CHINA; RETAINS PRESIDENCY

NANKING, May 17.—(AP)—Notwithstanding forecasts of a stirring challenge by members of the Cantonese left wing, Gen. Chiang Kai-shek today was still in the saddle when the Chinese people's convention closed after a twelve day session. In his closing address Gen. Chiang pleaded with the people to coöperate with the government in preserving order and suppressing banditry and communism.

Outlining the government's future program, he said that every effort would be made to give strength and unity to the country, that laws would be enforced strictly and order preserved so as to make reconstruction possible.

The problems facing the people, who need means to earn a livelihood, he said, would receive careful attention. The principal achievements of the convention were the adoption of a new constitution, which goes into effect on June 1, the declaration of the republic of China with its permanent capital at Nanking, and the mandate given the government to carry out the terms of the manifesto declaring all unequal treaties between China and foreign powers null and void.

ASPHALT PAVING ENDURES

THE BARBER PAVING CO.

Builders of "Quality" Streets

Seven South Dearborn St.

CHICAGO

17 W. Madison 133 W. Madison 136 N. State 139 S. State 118 S. Dearborn

Schulte

Examination Without Charge

Smart White Gold Filled Frames with finest toric lenses for near or for far vision specially fitted to your individual needs.

Open Till 9 P. M.

KEEP KISSABLE

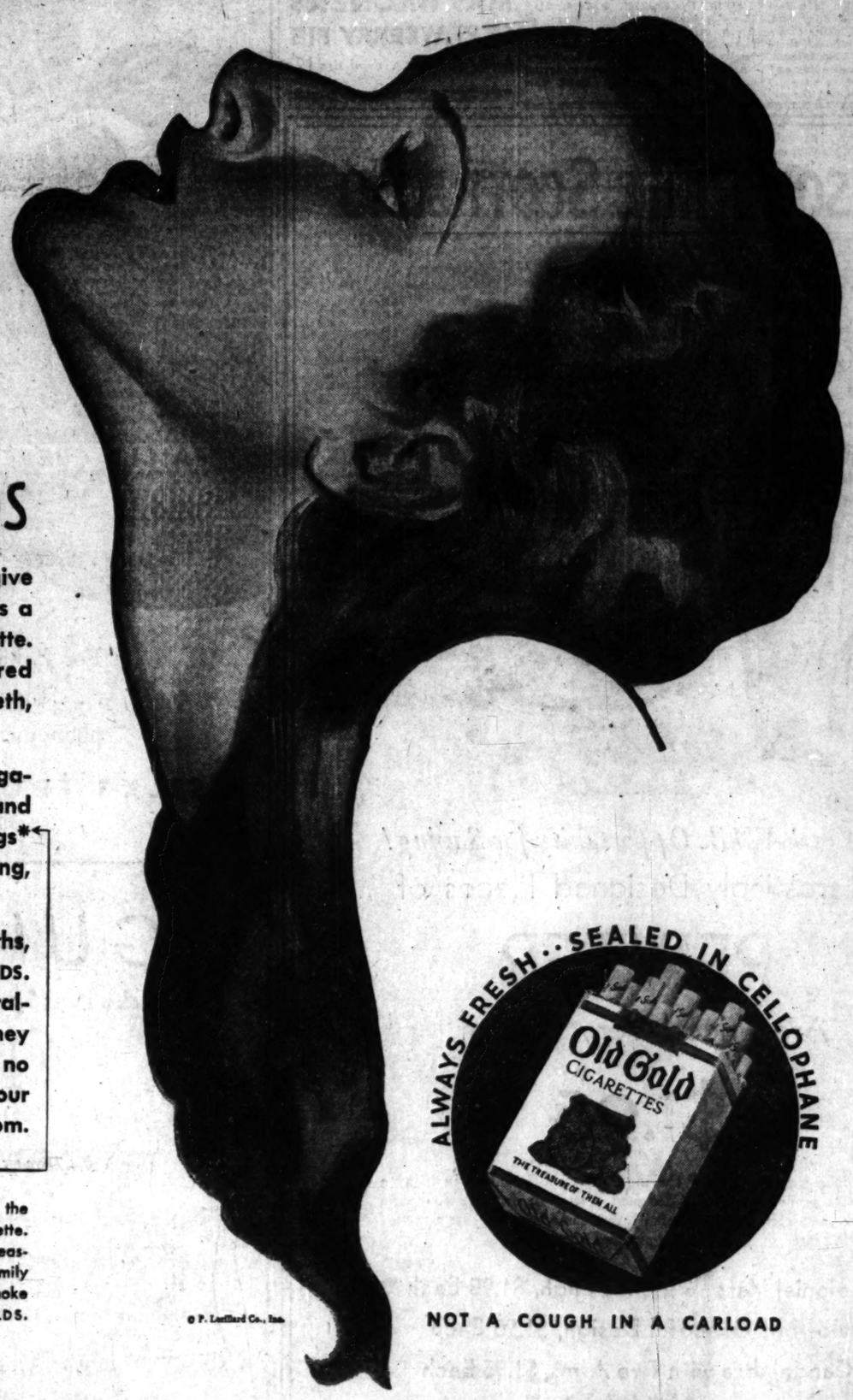

. . . WITH OLD GOLDS

OLD GOLDS were created to give you THROAT-EASE . . . as well as a more delightful tasting cigarette. But the makers also considered your breath, your lips, your teeth, as well as your THROAT.

They created a pure-tobacco cigarette . . . free of *coriander* and other *greasy artificial* flavorings* that burn into clinging, staining, breath-tainting vapors.

To avoid unpleasant aftermaths, smoke pure-tobacco OLD GOLDS. Their clean, sun-ripened, natural-flavored tobaccos will be like honey to your THROAT. And they leave no objectionable odors either on your breath or clothing, or in the room.

HERE'S THE PROOF*

Open up a pack of OLD GOLDS and smell the tobacco. Do the same with any other cigarette. Judge for yourself which has the natural, pleasant, all-tobacco aroma. It's a favor to your family and friends, as well as to yourself, to smoke NATURAL-FLAVORED, pure-tobacco OLD GOLDS.

© P. Lorillard Co., Inc.

NOT A COUGH IN A CARLOAD

NO "ARTIFICIAL FLAVORS" TO TAINT THE BREATH . . . OR SCRATCH THE THROAT

Rosenthal's

31 S. STATE ST. NEAR MONROE

300 NEW SPRING

DRESSES

Our buyers have just returned from the East with 300 clever new Spring creations, in the season's most desirable colors. These dresses will go on sale today at a price so low that we urge you to come early . . . they are very special at

$15

TAXI OVER FREE
SEE BELOW.

John M. Smyth Company

Established 1867 — Madison East of Halsted

MANUFACTURERS ~ RETAILERS ~ IMPORTERS

OPEN TONIGHT UNTIL 10 O'CLOCK

NOW WOULD YOU BELIEVE IT

Such attractive furniture—so well made and at so Low a Price

RUGS

DOMESTIC RUGS

Wool Wilton, 9'x12'....$43.75
Merak, 9'x12'.....$82.50
Kandara, 9'x12'.....$119.75
Chinari, 8'6"x12'.....$120

CHINESE RUGS

9'x12'.....$170.00
9'x12'.....$225.00
9'x12'.....$240.00

BELOW: BED, CHEST, DRESSER, $59

Colonial maple Bed in full or twin size, $14. Maple Dresser, 40 in. wide, with a hanging Mirror, $28. Maple Chest, 30 in. wide, $17. Dressing Table, not shown, $22. Nite table, not shown, $8.

ELECTRIC Alarm Clock, chid or rose. Black tray it stands 7 inches tall.... $12.50

BATH Bottles, green, orchid or rose. Black tray and stoppers. Set, complete.... $1.75

FERNERY, green metal. 12 inches wide by 13 inches high. Pots not included ..... $.95

Descriptions of pieces in Living Room Above:

SECRETARY, 4 drawers below, latticed glass doors; serpentine front, 4 carved feet. Full size, 6 ft. 9 in. x 3 ft. $34

SOFA, tapestry or damask. Carved solid walnut. Reversible spring cushions. Brass nails. Smyth-made. $129

EARLY English octagonal Table. 30 inch top. Spiral stretchers. $15

CHAIR to match the Sofa. Attached down pillow back. Brass nails. $79

TIER Table with a pie-crust edge. Mahogany. It is 25 inches high. $12

LAMP, green onyx and gold base. Choice of colored shades... $14.95

FOOTSTOOL, antique velvet covering. Attached pillow top. $6.75

THREE-fold Screen, with washable scenic wallpaper panels. $9.75

TAXI OVER FREE

from any point in the Loop to this Store. Also from the North Western, Union, La Salle St. and I. C. (Randolph or Van Buren) Railroad Stations. We pay on your arrival. No obligation to buy.

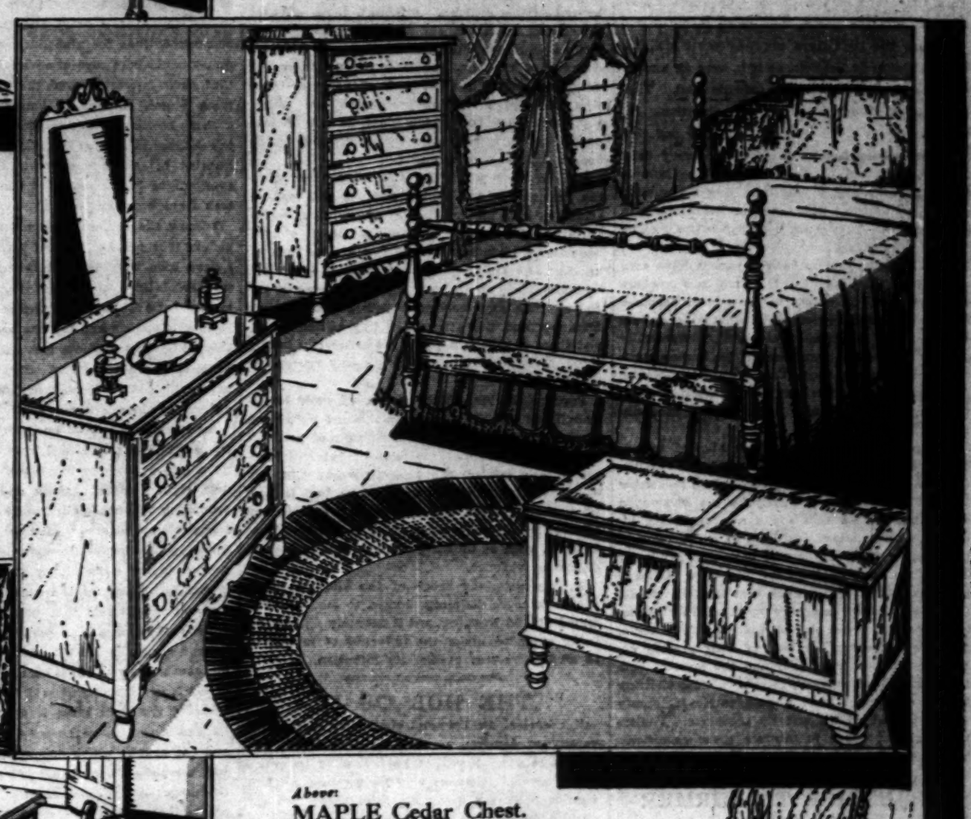

Above:
MAPLE Cedar Chest. It is 19x42 inches wide. $15

Write or Telephone Monroe 7480 for Free copies of our BUDGET BOOK and BABY BOOK

Left:
GARDEN Table and Umbrella which may be used separately. Umbrella, 6 ft. spread, assorted colors. 33 inch Table. Complete $15

Left:
BAR Harbor willow Chair, $4.75

Below:
GARDEN Bench. Metal frame. Slats of wood. It is 40 inches wide. $2.75

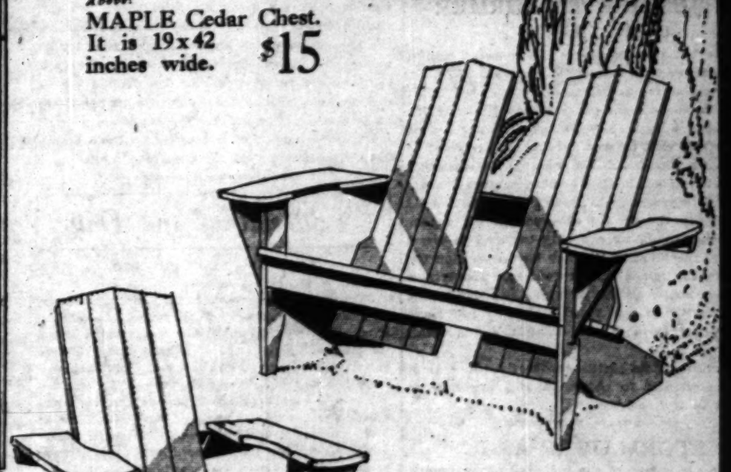

Above:
LAWN Settee, in a white enameled finish. $16.75

Left:
LAWN Chair, in a white enameled finish. $9.75

ABOVE: DINETTE TABLE AND FOUR CHAIRS, $42

The set above is finished in antiqued maple. The Table with a pedestal base measures 34x48 inches and extends to 60 inches. The four Side Chairs have Jacquard velour seats. The Buffet measures 52 inches wide and is separately priced at $22.

OPEN MONDAY AND SATURDAY UNTIL 10 P. M.

Chicago Daily Tribune
THE WORLD'S GREATEST NEWSPAPER

FOUNDED JUNE 10, 1847

ENTERED AS SECOND CLASS MATTER JUNE 3, 1905, AT THE POSTOFFICE AT CHICAGO, ILL., UNDER ACT OF MARCH 3, 1879.

All unsolicited articles, manuscripts, letters and pictures sent to The Tribune are sent at the owner's risk, and The Tribune company expressly repudiates any liability or responsibility for their safe custody or return.

MONDAY, MAY 18, 1931.

THE TRIBUNE OFFICES.
CHICAGO—TRIBUNE SQUARE.
MILWAUKEE—TRUST COMPANY BUILDING.
NEW YORK—220 EAST 42D STREET.
WASHINGTON—815 ALBEE BUILDING.
BOSTON—718 CHAMBER OF COMMERCE BUILDING.
ATLANTA—1825 RHODES-HAVERTY BUILDING.
LONDON—135 FLEET STREET.
PARIS—1 RUE SCRIBE.
BERLIN—69 UNTER DEN LINDEN.
RIGA—ELIZABETES IELA 15/2.
ROME—GALLERIA COLONNA (SCALA A).
VIENNA—6 ROSENBURSENSTRASSE.
WARSAW—PLAC KRASINSKA 6.
GIBRALTAR—HOTEL CECIL.
PEIPING—GRAND HOTEL DES WAGON-LITS.
SHANGHAI—36 AVENUE EDWARD VII.
TOKIO—IMPERIAL HOTEL.
MEXICO CITY—HOTEL REGIS.
PANAMA CITY—HOTEL CENTRAL.
SPECIAL REPRESENTATION.
SAN FRANCISCO—820 KOHL BUILDING.

THE TRIBUNE'S PLATFORM FOR CHICAGOLAND

1. *Make Chicago the First City in the World.*
2. *Start the Subway.*
3. *Electrify the Railroads.*
4. *Abolish the Smoke Pall.*
5. *Separate Grades of Boulevards and of Through Streets.*
6. *End the Reign of Gangdom.*

"Give me liberty to know, to utter and to argue freely according to my conscience, above all other liberties."
—Milton.

BUSTED, AND WHY.

A subcommittee of the state senate, headed by Senator Earl B. Searcy of Springfield, has asked the mayor's advisory committee, composed of responsible Chicago citizens, to recommend the legislation required for a rebuilding of the city and state financial structure now in collapse. The citizens may be able to do so. They know the necessity. Melvin A. Traylor said the city is in the direction of a worse reputation than any its gangsters have given it. Luckily it has a new setup in the city hall.

Attention cannot be diverted from the causes of the pyramiding financial difficulties. They are in the politics of the state. The legislature itself is a part of the system which has crashed down upon the heads of the people who support government and the people who work under it.

Neither the legislature nor any other political body can offer to help out as if it were an agency detached from the sources of the evil. That would be a sardonic idea of the situation. Intolerable taxes have been levied and collected only to produce deficits in virtually every fund for the operation of government. The hole is deep and wide and it has been dug by wasters and corruptionists. The taxpayer has brought in his sacrifices. They have been swallowed and he himself is threatened.

Year by year the unchecked causes have contributed to the sum of this which now appears as a disaster. It seems to have been assumed that because the governments must give certain services that therefore these will automatically provide themselves, regardless of the human agencies which destroy them; that because policemen, firemen, school teachers, etc., must work in order that the community may live, that the necessity will fill its own needs.

The political scheme has been allowed to run its course with the idea that even if it is destructive the services needed by the city are indestructible. There is no accounting for the illusion on other theory than that one law prevails for individuals and another for them as a collection of individuals; that causes will have one result for the citizen and another for his city. Chicago is an exhibit of the damage that illusion will do.

The legislature has been engaged in creating more taxes. The payers cannot stand them. They cannot carry the load of their present obligations. They have paid and the governments have taken the money to the races. The showing is one of unpaid bills, unpaid employés, empty funds, busted credit, and no prospects. Politics has been organized to produce these conditions. The cure will begin with the cause.

IN JUSTICE TO FORMER GOV. DUNNE.

In the Voice of the People this morning will be found a letter from former Gov. Edward F. Dunne concerning a recent reference to a Judge E. F. Dunne in the column on this page headed Fifty Years Ago Today. The former governor proves conclusively that he was not the man referred to as having introduced the resolution concerning the public schools in that all-but-forgotten convention of fifty years ago. Though THE TRIBUNE did not identify the former governor as the author of the resolution, we are only too glad to dispel any misconception which may have arisen on the point in the minds of our readers. The former governor, mayor and judge is not the Judge Dunne whose resolution was voted upon fifty years ago in the convention of the Catholic Young Men's union.

We must add in justice to ourselves that he is the first person to object to any reference to himself in that column.

"STORM OVER ASIA."

Whatever is true of the influence of communist propaganda in the United States, no one who has even a superficial knowledge of conditions in the far east is likely to underestimate its importance as a factor in Asia. Its operations in China are constantly endangering the independent development of the nationalist movement there and in the end may wreck it in spite of the sturdy opposition of the most responsible elements and the conservatism of the people.

A glimpse of its possibilities is given in an article in J. B. Powell's China Weekly Review, which describes a Russian film brought to Shanghai by a German film company and tactlessly advertised by the foreign police authorities there by a censorship in the foreign concessions which sent it into the Chinese city, where it was well patronized.

The film is entitled "Storm Over Asia," and Mr. Powell's weekly says it was shown in the United States and Europe. It is a melodrama of the adventures of a Mongolian patriot youth cheated and oppressed by whites and then driven to a heroic career as leader of an uprising against oppression by "White" Russians. The theme is really the overthrow of white tyranny by orientals, and the last scene shows the Chinese Nationalist flags flying over the headquarters of the triumphant patriot commander.

This is propaganda in its most pervasive and effective form. No printed appeal could be so eloquent as a movie drama and none so wide in its reach. To combat its influence effectually is virtually impossible.

Doubtless the Nationalist government will not encourage an invasion of propaganda films from soviet Russia, for although they might be useful in inflaming Chinese nationalism they would more than offset that political advantage by strengthening Moscow's hand in Chinese affairs and encouraging communist revolt against the more conservative leadership of the Nationalist party. But "Storm Over Asia" suggests the extraordinary facilities which a well organized propaganda may now use in countries simmering with revolt. The moving picture, already highly developed in Russia for its political effect in keeping the Russians at a desirable temperature of loyalty to sovietism, will probably be used for purposes of agitation in other disturbed regions of this troubled age.

THE PUBLIC ENEMY BILL.

Herbert Spencer says somewhere that much of our effort at reform is like that of an unskillful workman who in hammering out an unevenness in a material makes another one to take its place. We think the proposed "public enemy" bill should be carefully considered with this hint in mind. The bill has an excellent motive—namely: to make the supervision and control of habitual malefactors easier for the police. But the phrasing of the measure is so general as to extend its scope considerably and we think dangerously.

Thus section 236a, defining a public enemy, begins as follows: "That whoever does any act which tends to obstruct, impede or hinder the due administration of justice; or whoever frustrates or thwarts or attempts to frustrate or thwart the lawful service of process of any court by evading arrest or by aiding or abetting another to evade arrest or by interfering with or hindering the making of an arrest by virtue of such process . . . shall be deemed a public enemy and shall upon conviction be imprisoned in the penitentiary for a term not less than one and not to exceed ten years." A public enemy may be arrested on sight by any sheriff, bailiff, constable or police officer.

We call the attention of the bill's proponents to the fact that while the offenses defined in the sentences quoted above are condemnable and should be punished, the very general wording used includes offenses which are not serious enough to bring the offender properly within the class with which the bill is really concerned—the gangster, the habitual and dangerous criminal and his aids. The due administration of justice must deal with many offenses which are committed by respectable citizens. Although these offenses are subject to punishment, they do not indicate any serious moral turpitude or tendency to habitual defiance of the law. To give the police or the courts the power to treat such offenders or those who aid them in evading punishment as "public enemies," a sort of pariah class, is out of proportion to the gravity of the offense and an open door to official oppression.

This is no fanciful objection at a time when the passion for disciplining conduct and making crimes of acts hitherto lawful and without moral turpitude is unduly influential. Most of the American people break some law at one time or another and are therefore amenable to the "due administration of justice" and the process of the courts. We may condemn their action in such instances and the attempt of any citizen to assist them to escape a penalty, but we can hardly think them "public enemies" in any reasonable sense of that term.

Perhaps the real object of the bill could be accomplished and its perversion avoided by adding after the words "due administration of justice" and after the words "the lawful service of process of any court" the limiting words "in any case involving a charge of crime malum in se," or perhaps better still by stating the serious offenses which the proponents of the statute have in mind, such as murder, robbery, rape and other crimes of violence.

At any rate, the scope of the bill, we think, should be more definitely limited to meet the evil aimed at and to safeguard it securely against its being extended under the influence of fanatic or ill advised reform beyond its intention.

THE NUB OF IT.

The earl of Beauchamp, chancellor of the University of London, recently in New York, said on his return home that he had gone to speakeasies several times as a self-respecting Englishman who likes a drink now and then. He saw nothing wrong with it. The habit was one, barring the speakeasy, which Englishmen of good repute and morals allow themselves with none to say or think the worse of them. The United States, although Beauchamp did not pursue his point, has made a crime of no crime. The Englishman could not convict himself of it because he could search his conscience in vain for a sense of guilt.

Editorial of the Day

LEARNING FROM CHICAGO.

[The Baltimore Sun.]

Chicago's clear leadership in the spectacular phases of modern metropolitan life is seriously threatened, if not actually forfeited. It has been a tough season for that once jovial city. It is hard enough for her eastern admirers to witness the loss of Bill Thompson from her city hall, and pretty dismal to hear his successor as mayor gurgling happily over such piddling things as the fine arts and fiscal reform instead of announcing a firm intention to bust King George on the snoot. But the real peril lies in the alertness of other cities to seize the opportunity.

Here, for example, is Jimmie Walker's New York performing in the best Chicago [1930] manner. Mr. Two Gun Someone and Mr. Tough Red Someone Else, with their girl friend, after a few nifty murders, are trailed to an apartment and there besieged by 200 policemen, foot, horse, artillery, and bombers, operating cannon of various calibers—as delicious a spectacle as any movie for 10,000 onlooking members of what the late Bert Taylor [another Chicago artist, but in a different field] used to refer to as "the so-called human race." Guns fail, axes fail, but tear bombs conquer, just as in Hollywood, and 10,000 observers sigh happily as the three other half-wits are lugged out of the bullet scarred apartment house [in a "quiet west side residential district," as the New York papers say in their best Chicago manner] and off to the lockup.

There's the stuff to show the populace. And Chicago's new mayor lisps of efficiency and reform and economy! Has the old Chicago spirit been stolen permanently by effete New York?

A LINE O' TYPE OR TWO

How to the Line, let the quips fall where they may. R. H.

mister spiggs seeks solitude.

mister and missus spiggs thought it would be a fine idea now that it is almost summer time to pick out a nice place to go when mister spiggs gets his vacation. so they wrote to every place they could think of and got bushels and bushels of little booklets telling how each place was the very one where mister and missus spiggs should go if they wanted a real vacation. I am tired of the great city said mister spiggs with all its noise and bustle. I wish to get far from the racket of the loop and the madding crowd's ignoble strife. mister spiggs said madding crowd's ignoble strife several times in the hope that missus spiggs would correct him and tell him the word should be maddening crowd's ignoble strife. but missus spiggs had seen mister spiggs mark a place in familiar quotations the night before and when he went to the office she looked to see what he had marked so she knew that it should be madding crowd and so she did not correct mister spiggs. mister spiggs seeing missus spiggs would not bite on madding crowd went on to say that he wanted to go to some place this vacation that would be far away from the humdrum of every day life and the clark street car. I want to be like stout cortez said mister spiggs when with eagle eye he stared at the pacific silent upon a peak in darien. what about that place doc small told us about up there in ontario province in canada?

I think it would be fine said missus spiggs but you cant see the pacific ocean from ontario province in canada. I was speaking poetically said mister spiggs. stout cortez could have been just as lonely in ontario province as in darien. I expect its the very place we're looking for. what's the name of it?

well said missus spiggs looking at the folders in her lap here's a place they say they have golf tennis swimming croquette dancing every night as well as tea dances in the afternoon archery fishing horseback riding hikes nature study classes movies concerts picnics fish fries automobile trips —say no more said mister spiggs me and cortez have no use for such. I want to go to a place like longfellow talked about when he said my soul is full of longing for the secrets of the sea and the heart of the great ocean sends a thrilling pulse through me here is a fine picture in this booklet of a place in maine by the side of the great ocean I think I should like to go there and listen to the secrets of the sea.

missus spiggs opened the booklet and read that the place was very far from the roar of the traffic of the busy cities and that there one could be near indeed to nature's heart and that the hotel had accommodations for nine hundred people and the annex could take care of seven hundred more and that their guests enjoyed the pleasures of swimming 6 golf courses 22 tennis courts croquette archery bowling bridge tea dancing horseback riding hiking nature study classes movie concerts hunting in season dancing in the big ballrooms every night to the music of the best jazz orchestras from broadway——

I know the rest said mister spiggs and I don't believe it is just the kind of place I have in mind. I have been thinking said mister spiggs of those wonderful lines of william jennings bryant the groves were God's first temples ere man learned to hew the shaft and lay the architrave or something like that anyhow look at the booklets you have of the adirondacks. up there in the high mountains I know there are places where one may go and be alone with his soul.

missus spiggs opened one of the booklets about the adirondacks and said that the hotel at the place which mister spiggs named could accommodate eight hundred guests and that there was swimming mountain climbing bridge tea dancing archery nature study classes horseback riding canoeing dancing every night in the ballroom as well as in the main dining room and on the verandas 9 golf courses 28 tennis courts bowling——

mister spiggs said that wasn't exactly his idea either and opening his favorite book of quotations he said alexander selkirk knew what he was talking about when he stood on the hill in the middle of his lonely island and said I am monarch of all I survey my right there is none to dispute from the center around to the sea I am lord of the fowl and the brute. which concluded mister spiggs is just the place I want to go to on my vacation and there is a booklet there from a hotel on an island off the maine coast read what they say.

well said missus spiggs they say that being on an island they are cut off from the big noisy world with all its uproar and excitement. the very place said mister spiggs stout cortez would have been as much alone there as he was in darien read what it says.

though cut off from the world read missus spiggs you are kept in constant communication with the main land by radio telephone and telegraph and the stock market reports are chalked up on blackboards on the piazza where are located the branch offices of the best brokerage firms in new york.

they have 5 golf courses tennis dancing in the ballroom every night archery hiking swimming fish fries bridge a boat from the main land every half hour with motor boats that can be leased at any time yachting deep sea fishing as well as trout fishing in the streams nature study classes movie concerts——

that is enough said mister spiggs. I don't care to have you read about the hotel having accommodation for nine hundred people. eleven hundred said missus spiggs. never mind about the annex said mister spiggs. it sounds to me like we would be more alone on the corner of state and madison streets at noon time on saturday than we would be isolated on that far away island off the rock bound coast of maine. then what are you going to do to be far from the maddening crowd—madding crowd said mister spiggs. I said madding said missus spiggs and next to nature's heart and alone in the forest primeval when your vacation comes. I have the place in mind said mister spiggs. which book or folder is it in? said missus spiggs. it is in no book or folder said mister spiggs it is right here behind our own happy home in other words it is our back yard. the very place said missus spiggs. what a happy idea.

R. H. L.

How to Keep Well. By Dr. W. A. Evans.

To the limit of space questions pertaining to hygiene and prevention of disease will be answered in this column. Personal replies will be made to inquiries, under proper limitations, when return stamped envelope is inclosed. Dr. Evans will not make diagnosis or prescribe for individual disease.

[Copyright: 1931: By The Chicago Tribune.]

SPRING PLAY.

WHENEVER there comes a warm, sunny day men roll out of offices, stores and factories at the noon hour to indulge in a few minutes of some sort of ball. All winter they have had a yearning, but it could not be indulged. Conditions were not right. Now the story is different. There is enough tang in the temperature to make exercise pleasant. Before long the temperature will be higher and a something will invite men to lie around and loaf.

This fifteen to thirty minutes of ball at the noon hour means better work and more of it in the afternoon. It resembles vacation in that it lifts men out of the ruts, out of deadly routines, and gives them some vim and push. It speeds up the work. It may change viewpoints.

The muscles make up far more than one-half the weight and volume of all the body minus the bones. During the winter these muscles have had very little exercise. Their mechanism for self-cleansing is not in good working order. After the first play there will be lame arms and stiff backs. The sewers of the muscles need a spring cleaning. The little exercise clogs them up and floods the basement. But it will not be that way after, say, the first week. All winter the heart has been plugging away. What is called wind has been pretty well lost. After a short run or jump the heart will race and it may skip. A few days of play and the wind will be regained. All winter there has been a dearth of sunshine and that we had was of poor quality. Most of us have overdrawn at the bank. We are low in these things that sunshine gives us. We need more vitamin D and coloring matter in the blood, and more of that vague quality—resistance—about which we talk so much and know so little. A few minutes' play daily in the sunshine raises our stock of these.

The small boys are not lagging behind their dads. Wherever the ground is dry enough groups can be seen playing marbles. Nobody knows why marbles divides with robins the honor of being harbingers of spring, but the game is just that. It is far from being a good game. It is not active enough to be such. It causes much stooping and squatting and that is good. It supplies the zest of competition and it invites to the open—all good points. That is about all that can be said for marbles. Presently that game will be put aside for some game of ball, and that will be an improvement.

CAUSES OF FEAR AND WORRY.

R. M. writes:

Please tell me what is the cause of fears and worries. For the last seven years I have been full of them, always anticipating some disaster. The things I worry about seem real to me, although I am ashamed to tell any one about them. Is there a cure for this trouble?

REPLY.

Fear and worry are states of mind. Among the causes are lack of mental training. Such training is the cure.

STREPTOCOCCUS SORE THROAT.

Worried Mother writes:

There has been an argument as to just what is streptococcic sore throat. Will you put it in layman's language?

REPLY.

There are many kinds of streptococcic sore throat. Probably every member of the debating society was right. Septic sore throat is due to streptococcus epidemicus, caused by drinking infected raw milk. Scarlet fever is a form of sore throat caused by exposure to a person carrying one kind of streptococci. Ordinary sore throat is another kind. Some people carry their own streptococci in their tonsils. Others catch them. Room enough for everybody to be right.

NO NEED FOR CHANGE.

E. McM. writes:

1. Is it advantageous, or otherwise, to change the physic occasionally?

2. Which of the laxatives are least habit forming?

REPLY.

1. Do not start. No advantage in jumping from one frying pan to another.

2. Normal salt solution, laxative foods, small doses of cascara. The least harmful laxatives are those which irritate the least.

FEW SYMPTOMS OF TAPEWORM.

A. J. M. writes:

1. What are the symptoms of a tapeworm?

2. What kind of pain does it cause?

REPLY.

1. Usually the only symptom is finding segments of the worm.

2. There are no pains.

FRIEND OF THE PEOPLE

Letters to this department must be signed with names and addresses of writers.

PROBATE OF WILL.

Davenport, Ia., May 13.—[Legal Friend of the People.]—1. How soon after death must a will be recorded in Illinois? 2. If it is not recorded in said time, what proceedings would have to be gone through? 3. If the administrator waited beyond said time, would he be liable to the heirs? 4. Could any one or two of the heirs force a settlement of the estate? 5. How? L. L. R.

1. The statute provides that it should be filed at once, upon the death.

2. No serious consequences ordinarily attach to delays which are not dishonest.

3. The term "executor" is properly used to describe the person named in the will. If he has custody of the will and unreasonably delays filing it, he would be subject to penalty.

4. Yes.

5. We cannot advise to advantage without knowing the reason for the delay. It is possible that threatening the penalty would bring results.

TRIBUNE LAW DEPARTMENT.

JOINT TENANCY AND INHERITANCE.

Chicago, April 27.—[Legal Friend of the People.]—A's mother and father purchased property. A's father died, leaving no will. 1. Can the mother claim all rights to the property, which was in joint tenancy, or can the children claim some? 2. If A's mother marries again and puts the property in joint tenancy with second husband and she dies, leaving no will, can second husband claim all rights to said property? 3. Could the children from the first husband get their share? 4. The second husband had three children, all under 21 years, when he married A's mother. Would they be entitled to any of the property if A's mother dies? H. G.

1. If the instrument expressly provides for joint tenancy as distinguished from tenancy in common, the surviving joint tenant will take to the exclusion of the heirs or devisees of the one who dies first.

2. Yes.

3. See No. 2.

4. Stepchildren would not inherit, if that is what you mean to ask.

TRIBUNE LAW DEPARTMENT.

NO EXAMINATIONS NOW.

Chicago, May 13.—[Friend of the People.]—Will you please advise me where, and to whom, I should apply for an application for examination for the Chicago police? When will the next examination be held? T. H.

At this writing no examination is open for the position of patrolman. We have, however, placed the writer's name on our mailing list for notification of the next examination called for this position.

JAMES S. OSBORNE, Secretary, Civil Service Commission.

AMENDMENTS TO CONSTITUTION.

Chicago, April 18.—[Legal Friend of the People.]—"A" says an amendment to the federal constitution cannot be repealed before it is at least in force ten years. "B" says it can be repeated at any time after it is passed. Who is right? C. L. F.

"B" is right in the sense that a new amendment could be passed at any time, annulling the previous amendment.

TRIBUNE LAW DEPARTMENT.

FROM THE TRIBUNE'S COLUMNS

16 YEARS AGO TODAY

MAY 18, 1915.

ROME.—News that the Salandra ministry is to be retained has swept all over Italy and united all factions in a great cry for war. A demonstration such as Rome has not seen since the days of the revolution began last evening and lasted throughout the night. Prince von Buelow, the special German envoy, and Von Macchio, the special Austrian ambassador, are ready to leave Italy.

LONDON.—Seven separate and distinct battles were fought in the week just closed and there can be little doubt that the days of Saturday the 8th, until Friday the 14th, will rank among the most bloody in the history of western Europe, says the Pas de Calais correspondent of the Times. He adds: "Saturday night saw no lessening in the intensity of the struggle. On the Ypres front the Germans continued to hurl themselves against our line. The fury of the assault was indescribable. The dawn of Sunday showed in the fields in front of Ypres their dead piled like corn stalks at harvest time, British and German lying side by side."

LONDON.—The Austrian defeat in Bukovina is of such vast proportions as to more than offset the victory gained by the Teutonic allies in west Galicia, a Russian official statement says. The Austrians are reported to have abandoned 20,000 prisoners in their flight.

LISBON.—The Portuguese revolution has broken out anew. Fighting is going on in the streets of Lisbon and warships are bombarding the city.

CHICAGO.—The inventory of the estate of the late Edward Tilden, president of the National Packing company and Democratic leader, was filed in the Probate court. Although the value of the estate was not given, it is believed it will total more than $3,000,000.

30 YEARS AGO TODAY

MAY 18, 1901.

SAN FRANCISCO.—Mrs. McKinley has had a relapse. As the night wore on she became more restless, and the early morning hours are looked forward to with more apprehension. Powerful stimulants, including oxygen, were administered during the afternoon and evening.

PARIS.—Paul Deschanel, president of the chamber of deputies, and Jules Lasies, the Nationalist leader and deputy, may fight a duel as a result of a wordy encounter in the chamber today. Their quarrel arose over a resolution demanding an investigation of the charges against M. Momis, minister of justice, accused of using his position to aid his private interests.

WASHINGTON.—Mrs. Lyman J. Gage, wife of the secretary of the treasury, died after nine weeks' illness, and her death has greatly shocked the official and social community, for she was the best known and most popular woman of the McKinley administration.

GRAND RAPIDS.—Edwin F. Uhl, former assistant secretary of state and ambassador to Germany under the Cleveland administration, died here, after an illness of nearly a year, at the age of 60.

CHICAGO.—Invitations have been issued for the wedding of Miss Elizabeth Helen Dalton, daughter of Mr. and Mrs. N. F. Dalton of Indianapolis, to John Hackett Adams of Chicago on June 1 in Christ's church, Indianapolis.

50 YEARS AGO TODAY

MAY 18, 1881

WASHINGTON.—A general storm of indignation in the Republican party against Roscoe Conkling and T. C. Platat because of their resignation in their controversy with President Garfield over New York appointments is raging throughout Washington and the country. Senators on every side disclaim any sympathy with Conkling. His friends were not pleased with the reception the country has given his act as printed in the morning papers.

NEW YORK.—Senator Thomas C. Platt refused to discuss the resignation of himself and Senator Conkling and declared he had received no information from Albany as to the plans of the legislature. In Albany the anti-Conkling forces feel confident of defeating the reelection of the two senators. The drift of opinion there is that if the pair are anxious to retire from office other able representatives in the Republican party of the Empire state who will not act like spoiled children, can be found.

EDITORIAL.—Mr. Roscoe Conkling has committed political suicide. He is politically damned in the opinion of 99 out of every 100 honorable men. On his act of resignation the people have already rendered a verdict of condemnation. They say: "Guilty!—guilty of attempted usurpation; guilty of willful and outrageous misrepresentation of the president; guilty of a conspiracy to rule or ruin the Republican party; guilty of treachery!" There is no political resurrection for the man thus fallen.

WORLD'S WORKERS

[Punch (Copyright).]

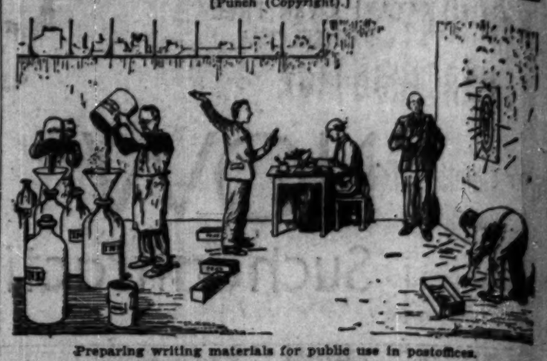

Preparing writing materials for public use in postoffices.

VOICE OF THE PEOPLE

Writers should confine themselves to 200 or 300 words. Give full names and addresses. No manuscripts can be returned. Address Voice of the People, The Tribune.

A LETTER FROM FORMER GOV. DUNNE.

Chicago, May 12.—In today's issue of THE TRIBUNE your paper does me, probably unintentionally, an injustice in stating on your editorial page under caption "Fifty Years Ago Today," the following:

"The Catholic Young Men's union, which has been in convention here for the last two days, adjourned after having reelected Bishop Keane of Richmond, Va., president, and Father Patrick Taafe of Brooklyn, first general vice president. One resolution adopted attracted considerable attention. It was that offered by Judge E. F. Dunne of this city, and supported by him in a strong speech. It denounces the public school system of the United States and predicts all manner of evil if that system should be maintained. The resolution concludes that the public school system 'unless soon abandoned will irremediably destroy the whole system of American government.'"

Every reader of your paper will conclude after reading this statement that it was myself, a former judge of the Circuit court of Cook county, mayor of Chicago and governor of Illinois, who offered this resolution and made this speech. As a matter of truth and fact I never made any such speech at this convention, or in any other place, or at any other time, nor did I at any time or place present such a resolution.

I graduated from the high school in Peoria in the year 1870 and came to Chicago about the year 1876. In the year 1881 I was not Judge E. F. Dunne, but a practicing lawyer at the Chicago bar.

I was first elected judge in November, 1892, reelected twice, and afterwards elected mayor and governor.

The mistake of the member of your staff who prepared this item probably arises from the fact that there was in Chicago in the year 1881 another lawyer named Edward or Edmund J. Dunne, who had formerly been a judge in one of the western states or territories. In the year 1881 his law office and my law office were on the same street—La Salle street, and we resided on the same street—Marshfield avenue.

I recall getting letters intended for him, and knew of letters intended for myself reaching him. In fact, because of the similarity of our names I was once compelled to go to considerable trouble to remove a cloud from a piece of real estate owned by me because of a judgment rendered against him.

If the member of your staff who prepared this article will make further investigation he will find that I never made any such speech.

I respectfully ask, after you have made this investigation, that you do me the justice of correcting the same on your editorial page, where this article appeared. E. F. DUNNE.

THE PRICE OF FOOD.

Chicago, May 12.—On May 9 THE TRIBUNE'S wandering reporter wrote about lower food prices, which is true to a great extent, but you are contradicting your own market reports. I think you owe the public of Chicago a deep apology for arousing ire and suspicion against their merchants.

On the market page you print: Extra first eggs, 15½c; eggs candled to the retail trade, 7@8c over extra first, which makes the price to the retail grocer 24c.

On page one your "wandering" reporter writes: Eggs and butter, 20c and 24c, respectively.

It is this downtrending of prices and sliding-back talk that is keeping up the depression. You are quoting No. 2 and 3 grade merchandise and forcing the merchant to cheat or sell cheap food. No grocer doing a legitimate business can sell goods at these prices. The grocer cannot even buy fancy goods at these prices. STANLEY O. CHRISTIANSON.

VACATIONS.

Chicago, May 10.—A brilliant idea occurred to me which will relieve the unemployed. This summer make all who have worked during the year take one month's leave of absence. During that time hire those who have not worked. This would put money into circulation, as the vacationists could travel and have time to spend, while the others would have an opportunity to earn and spend.

I have considered the problem of breaking in new people. That isn't such a difficult task, as the average person can pick up the work in a few days. Then, too, keep some of the old help and have them leave at different intervals, not all at once. RUTH ELSNER.

STEWING IN THEIR OWN JUICE.

Chicago, May 13.—The author of today's editorial, "Stewing in Their Own Juice," shows lack of information on at least three points that are common knowledge to all who make any attempt at being conversant with current civic thought.

1. The delay in the collection of the taxes due to the reassessment, together with the large percentage of loss in the collection of the assessed tax, is responsible for the fact that all city and county employés were not paid on the last regular pay day. The money now available for a partial payment of these salaries comes from the collection of taxes for the year 1929, a year late.

2. Teachers, in common with all citizens, have the privilege of voting for whom they please. Every one knows that the teachers' vote cannot be delivered. I doubt very much if the editorial writer can show where any teachers' federation endorsed any candidate in the 1927 mayoral election.

3. Any one familiar with the farming industry knows that the American farmers are unorganized. They are suffering in this world-wide depression from buying tariff protected goods, selling in a world market, and at the same time paying a percentage of taxes out of all proportion to their wealth. C. W. FAIR.

A TEACHER'S VOTE.

Chicago, May 13.—In regard to the editorial of May 12 headed "Stewing in Their Own Juice," I wish to make the following statement: I have been a member of the Federation of Women High School Teachers for the last eight years. The federation has never given me advice on voting for political candidates. LULU S. ELMER.

SCHOOL COSTS.

Chicago, May 13.—Reading about the financial condition of the schools I am anxious to know why the school engineers receive a salary from $390 to $500 per month doing very little or nothing for their money. Most of their time is put in reading papers and magazines. I have asked several engineers why they do not own property; the answer is the taxes are too high, but they take a nice slice of the taxpayers' money. I have heard a conversation among several engineers, that if they were cut $200 per month there would not be any that would resign their positions. I would like to make a suggestion where the board could save at least three-quarter million dollars during the hot summer and vacation months: That is to dispense with the services of the engineers. They are not positively necessary during these months. EDWARD J. DELLAS.

SMUG.

Chicago, May 13.—Your editorial, "Stewing in Their Own Juice," is as smug in thought and style as an editorial written by a junior high boy for his school paper might be. K. W.

JIM REED.

Peoria, Ill., May 12.—I wish to direct your attention to the superiority of James A. Reed of Missouri as the Democratic candidate for President in 1932. Former Senator Reed is the only candidate mentioned who has always stood staunchly through thick and thin for true Jeffersonian principles. He has been the outstanding foe of foreign entanglements and tariff robbery when many leading Democrats have wavered in the faith. He denounced the futile and costly attempts at farm relief. He clearly pointed out that true farm relief would result from drastic tariff revision.

"Jim" Reed was the first to see and to proclaim in incomparable fashion the utter hollowness of Hoover. Reed is a pronounced wet, but merely as an incident to strong Jeffersonian principles. He is a Protestant, but has always maintained friendly relations with Catholics. He will draw warm support from normally Republican German-Americans because of his sane attitude in times of war hysteria.

Reed can conduct a speaking campaign that will overwhelm the Republican spellbinders as can no other Democrat. He is the one man who can properly characterize Hoover.

"Jim" Reed can carry every state west of the Mississippi except, possibly, California; every border state, and the solid south. He can carry Indiana, Ohio, and Wisconsin, and unless knifed by league of nations die-hards he can carry Illinois. He can do well in the rest of the country. F. W. MCDANIEL.

RESPECT WHERE DUE

[Punch (Copyright).]

New Parlor Maid: "The mistress says I'm to take these two little blighters for a walk."

Butler: "'Ere, Miss Fert, when you halludo to them dogs before me I'll thank you to call them by their *names*—namely: *Master* Pomfret and *Miss* Fin."

STATE TO BUILD HIGHWAY LINK NEAR JUSTICE

Will Complete Outer Belt of Cook County.

[Chicago Tribune Press Service.]

Springfield, Ill., May 17.—[Special.] Announcement that bids will be opened the end of May for a highway project linking two sections of route 46 to Justice, Ill., in southwest Cook county, was made today by Chief Highway Engineer Frank T. Sheets.

FRANK T. SHEETS. [TRIBUNE Photo.]

Completion of the gap involves the building of two bridges, a subway beneath the Chicago and Alton railroad tracks, and a large overhead spanning the C. & N. W. tracks. It will weld a belt line around the south and west sides of Chicago by connecting east and west route 46 with Mannheim road, which is north and south route 45.

The overhead section to be bid upon May 29 will connect Justice and Archer by bridging the C. & I. W. tracks, the tracks of the new Santa Fe road, and the Des Plaines river. It will contain 30 spans for a total length of 2,747 feet, using 7,000 cubic yards of concrete and 3,180,000 pounds of structural steel.

Besides the overhead and the subway beneath the Alton tracks, the project also calls for a bridge over the Illinois and Michigan canal and another bridge over the sanitary district canal.

Other bridge structures included in the May 29 bid letting include one over the Kickapoo river at Bartonville on route 9, a reinforced arch bridge on route 89 in La Salle county, and three reinforced concrete slab bridges and a concrete girder bridge on route 69 in Kendall county.

In all bids for ten bridges will be received and it is Mr. Sheets' estimate than ten sections will require a total of 8,801,450 pounds of structural steel and 20,000 cubic yards of concrete.

Bids will be received separately and in combinations in order to judge the best proposals.

TRIO FACE TRIAL TODAY IN DEATH OF 2 IN HOLDUP

Three men charged with killing two money guards in the Hillman Pure Food store offices on West Washington street are scheduled to go on trial today before Judge Joseph Sabath of the Criminal court.

They are Samual Goldstein, 26 years old; Charles J. Wollard, also 26, and James L. Zeman, 22. Assistant State's Attorneys Walker Butler and Ross Lee Laird will prosecute them and, it is believed, ask the death penalty.

The slayings occurred on Jan. 24 when three armed men tried unsuccessfully to steal receipts amounting to more than $18,000. Max Axelrod, 1607 South Trumbull avenue, resisted, and was killed. His assistant guard, Eugene Toro, 146 North Parkside avenue, was fatally wounded.

Wollard and Zeman were seized in Chicago and Goldstein was arrested in New York.

SHOOTS SELF ACCIDENTALLY.

Stanley Sommerfield, 32 years old, 1270 Dean street, yesterday accidentally shot himself through the right hand in the warehouse of the Soo Line railroad at 509 West Roosevelt road, where he is employed as a watchman.

THE STORE FOR MEN

MARSHALL FIELD & COMPANY

Don't be governed by the thermometer in selecting your new warm-weather

SPORT SHOES

Now's the time to get them in this special showing at new moderate prices

Sport shoes—particularly in the young man's wardrobe—are a definite necessity. All the smart, new styles are ready, our collection is most attractive and the prices are

$8 and $9

Plain tips, wing-tips . . . in black or brown and white elk combinations—at a young man's price.

Brogue styles with either rubber or leather soles . . . also made of easy-to-clean elk.

YOUNG MEN'S SHOES—SECOND FLOOR

Similar styles in Both Suburban Stores

Mannequins Will Model the New

CELANESE FASHIONS

(Trade Mark Reg. U. S. Pat. Off.)

On the Sixth Floor at 11 o'Clock Today

Go out for Celanese—your summer will be a success. Play golf in Celanese sports fabrics . . . luncheon, tea, dine and dance in Celanese summery sheers . . . it's the perfect fabric under the summer sun. Doesn't fade, dampness and perspiration do not phase Celanese . . . in fact Celanese means a smooth-sailing and thrilling summer ahead!

Peplum Jacket
of plain color Celanese with wide spaced Celanese print evening dress. Pink and blue, white with red and blue, and maize with green. Sizes 11 to 17.
Junior and Petite Misses' Dresses
Sixth Floor, South, State

Neckline Draped
both front and back. A lovely peplum evening dress of wide-spaced Celanese print with velvet sash and velvet at neck. Pastel backgrounds. 14 to 20. At $25
Misses' Dresses
Sixth Floor, South, State

Contrasting
yoke and jacket over a short sleeve dress. Tie-on jacket with waistcoat points in front. White, black, green or brown jackets. 14 to 20. Only $25
Misses' Dresses
Sixth Floor, South, State

Pastel Embroidery
on a little short-sleeved dress of Celanese. Smart for spectator sports. White, beige, blue, maize, 14 to 44. At $22.50
Sports Apparel
Sixth Floor, Middle, Wabash

Sports Dress
Smart for tennis or golf. Ideal because Celanese washes so well—and keeps its color. White, turquoise blue and maize. 14 to 38. At $15.75
Sports Apparel
Sixth Floor, Middle, Wabash

WOMEN'S AND MISSES' APPAREL, SIXTH FLOOR—THESE FASHIONS ALSO IN BOTH SUBURBAN STORES

MARSHALL FIELD & COMPANY

FIFTY JAPANESE YOUTHS TO OPEN BRAZIL COLONY

Pledged to Stay on Farm; Will Import Wives.

[Chicago Tribune Press Service.]

BELEM, Para, Brazil, May 17.—Concurrent with the decision of the government to restrict the entry of aliens because of the unemployment crisis, it is announced that 50 young Japanese men will leave Tokio next Wednesday bound for Brazil, where they will settle in an independent agricultural colony in the Amazon valley.

The 50 young agriculturists will be permitted to enter Brazil under the law, which allows immigration of foreigners possessing $250 or more. They are between the ages of 19 and 30 and graduates of Japanese agriculture schools. The immigrants have been selected from a group of 2,000 candidates by the Yoshimi Gotanda association of Osaka and the Overseas Society of Tokio, and have been granted 1,250 acres of virgin land located on the vast concession of the Japanese Plantation company.

Must Remain in Brazil.

Each man has taken an oath never to return to Japan, and each has raised $425 for preliminary expenses in the establishment of the settlement and his personal expenses during the first year of the development work. In addition the new colonists have made a formal promise to live exclusively on the products of the land and work without salary.

The new colony, which will work independently of the Japanese Plantation company, intends to cultivate rice, cotton, tobacco, oranges, and vegetables on a large scale. First the land must be cleared, drained, and houses built for the settlers. In a year extensive cultivation will be possible.

Under this new settlement plan the Overseas society will send a number of young women to Brazil to marry the young farmers. The permanency of the settlement has thus been assured by Dr. Yoshimi Gotanda, who is on his way here to select a suitable site for the farm. Dr. Gotanda has been a Japanese consul in Brazil for several years and has the confidence of the government.

Weeds Out Concessions.

This development also comes at a time when the provisional government has started a campaign to weed out foreign concessions, which have been exploiting the land and resources of northern Brazil, but have not developed the regions allotted to them. The development of concessions territory is required by all contracts and thus far only three foreign concessions have lived up to the requirements, it is declared.

They are the Ford rubber plantation project in the Topajos valley, the Japanese Plantation company, and the Schinderlar concession on the Xingu river. Twenty-six concessions in the state of Amazonas were canceled this spring, including several granted to the Polish syndicate. Mining concessions on the Gurupy and Piria rivers have been canceled and the director of these concessions, Guilherme von Linde, is being prosecuted to recover $66,000 damage to state property. In the state of Maranho the French and Belgian concessions are now being investigated.

The rapid development of the Japanese concession towns of Thome-Assu and Monte Alegre has assured the government that the oriental immigrants mean business, and full cooperation will be afforded the new agricultural settlement.

14 PERISH, 180 HURT AS FLAMES SWEEP THEATER

TOKIO, May 17.—(AP)—A mysterious series of fires which recently have caused much loss of life and property damage continued during the week-end with three more outbreaks in different parts of the country.

Fourteen persons were burned to death and 180 injured, 30 of them seriously, when they were trapped in a blazing motion picture theater in the town of Kanekemachi in the prefecture of Gumma. When the fire started 800 persons, most of them women and children, stampeded for the exits. Many were crushed and others were left to perish in the flames.

At Niigata 70 houses were burned today. Twenty-one firemen were injured when their fire engine skidded into the river. Six hundred houses at Akita, on the northwest coast of Honshiu, were reduced to ashes yesterday by a fire. It was not known here whether there were any casualties.

New Italian Cruiser Clips Seas at 36 Miles Per Hour

SPETIA, Italy, May 17.—[U. P.]—The new cruiser Zara attained an average speed of 33.81 miles an hour for a six hour run today.

JURY TRY TO JUSTIFY VERDICT BY SEEKING GIRL'S REAL SLAYER

Erie, Pa., May 17.—[Special.]—Startled by city-wide criticism and harassed by anonymous telephone threats, members of the jury that freed Tony Wieczorkowski, alleged brutal murderer of Mary Sobuski, 22 years old, of McKean, will meet tomorrow to discuss means of justifying their verdict.

Returned at 11 o'clock Friday morning, their decision brought from Presiding Magistrate Judge Hirt the most scathing denunciation in the history of Erie county criminal courts.

The jurors, convinced, they say, that Tony did not strangle the McKean girl, weight down her body and toss it into Lake Erie, despite the confession imputed to him, plan on raising a fund to capture the real killer. Capt. Edward Schmeiser, former city safety director whose wife served on the jury, offered $500 to start the fund after scores of anonymous telephone calls came to his home. The jury members plan tentatively to retain private detectives to "investigate and uncover the facts in the case."

WOMAN VANISHES ON WAY TO SON DOOMED TO HANG

Philadelphia, Pa., May 17.—(AP)—Police in cities between Philadelphia and Montreal were asked today to search for Mrs. Margaret McCaffrey, 60, who left here Thursday to see her son in Montreal before he was hanged. She has not been seen since.

Tommy McCaffrey, the son, is scheduled to die on the gallows some time this week for the slaying of a Montreal man.

News of his impending death reached Mrs. McCaffrey only a few hours before she started for the Canadian city, members of her family said. They fear she may have lost her mind after leaving here.

McCaffrey, alias Tommy McHugh, was one of four men convicted of murdering C. Cameroff Cook in December, 1929.

Evanston Boys Confess Stealing Thirteen Autos

Four Evanston youths, each 15 years old, early this morning confessed the theft of thirteen autos, according to police of that suburb. They gave their names and addresses as Harold Swanson, 2520 Noyes street; Julian Adamson, North Shore hotel, 1611 Chicago avenue, and Robert Blust and Harry Lill, both of 2310 Main street, all in Evanston. Blust and Lill were arrested first and implicated the others.

Woman Leaps 14,432 Feet in Parachute; New Record

LEIPSIC, Germany, May 17.—(AP)—Lola Schroeter-Vorescou, noted woman stunt flyer, jumped 14,432 feet with a parachute today, thereby breaking her previous women's record of 8,528 feet. She was in the air for 18 minutes. It was her 119th parachute jump.

CONFERENCE TO PROTECT PILOTS WINS APPROVAL

New York, May 17.—[Special.]—To still further enhance the safety measures of the aviation industry, the formation of a safety conference is to result from action by the executive committee of the aeronautical chamber of commerce of America, it was announced today.

The committee also approved a safety code which has been in the course of preparation for more than a year and covers nearly every phase of activity in aviation.

The chamber's safety code takes a strong position against unnecessary stunt flying, which it recognizes as the cause of many accidents. It advocates prohibiting stunting in all commercial work.

Howard Elting Jr. Passes Test for Foreign Service

Howard Elting Jr., 900 North Michigan avenue, was notified yesterday that he was successful in the recent foreign service examination of the United States department of state. Fred W. Jandrey of Neenah, Wis., was also among the successful candidates.

The Costume Bootery of
O'CONNOR & GOLDBERG
at 23 Madison, East
ESTABLISHED IN 1903

INTRODUCING
THE O-G BISKRA SANDAL
A SUMMERTIME FOOTWEAR FASHION
$16.50
HANDMADE THROUGHOUT OF
BROWN PATENT LEATHER
WHITE MARCELLE
ALSO ANTELOPE IN
PASTEL SHADES OF HEAVENLY BLUE,
NILE GREEN, ROSE AND CORAL
THE O-G COSTUME BOOTERY...AT 23 MADISON, EAST
THE O-G UPTOWN BOOTERY...AT 4616 SHERIDAN ROAD

Sheer Smartness for Summer!
CHIFFON MILANESE UNDERTHINGS

New! You'll take to them with alacrity. Because their very sheer, fine pure silk texture looks so cool and delicate. Their Milanese knit, however, makes them very durable.

In delicate pink with Alencon patterned lace

Vests, $1.95
Sizes 34, 36, 38

Panties
$2.95
Sizes 5, 6, 7

Get your summer's supply and start wearing them now!
SECOND FLOOR

CHAS·A·STEVENS·&·BROS
19-25 N. State St. Store Hours, 9:30 to 5

ILLINOIS CENTRAL
Memorial Day EXCURSION
Children half fare
May 28-29
According to destination

Round Trip from CHICAGO TO

	Coach	All Pull.
Birmingham	$15.00	$25.00
Dallas	20.00	.....
Ft. Worth	20.00	.....
Gulfport	18.00	34.00
Hot Springs	12.00	24.00
Jacksonville	23.00	40.00
Memphis	10.00	21.00
Mobile	17.50	33.00
New Orleans	18.50	35.00
Savannah	23.00	38.00

Proportional fares to many other points in the South, Southeast and Southwest.
Going—Tickets good, according to destination, on afternoons and night trains Thursday, May 28th; also all trains Friday, May 29th. (Coach tickets not good on the Panama Limited.)
Coach tickets have a five to seven day limit, according to destination. Limited baggage carried.
All Equipment tickets have seven-day limit. Charge for berth or parlor car seat extra. Baggageman handles baggage.
For detailed information inquire of any Through Ticket Office or Phone Harrison 7620—State 6212
Illinois Central
DEPENDABLE FOR 80 YEARS

Avoid Embarrassment of
FALSE TEETH
Dropping or Slipping
Don't be embarrassed again by having your false teeth slip or drop when you talk, laugh or sneeze. Just sprinkle a little Fasteeth on your plates. This new, pleasant, 3-in-1 powder gives a wonderful sense of comfort and security. No gummy, pasty taste or feeling. For sale by Walgreen's or your own druggist.
Fasteeth Co., Binghamton, N. Y.

Subscribe to The Tribune

TUNE TANGLES SONGS OF YESTERDAY IN CROSSWORDS
The title of a song is in each Crossword. Solve the Crossword and name the song.
$5,000.00 IN CASH
Will Be Paid for Best Answers

No. 25 CHICAGO TRIBUNE'S TUNE TANGLES (2nd Series)

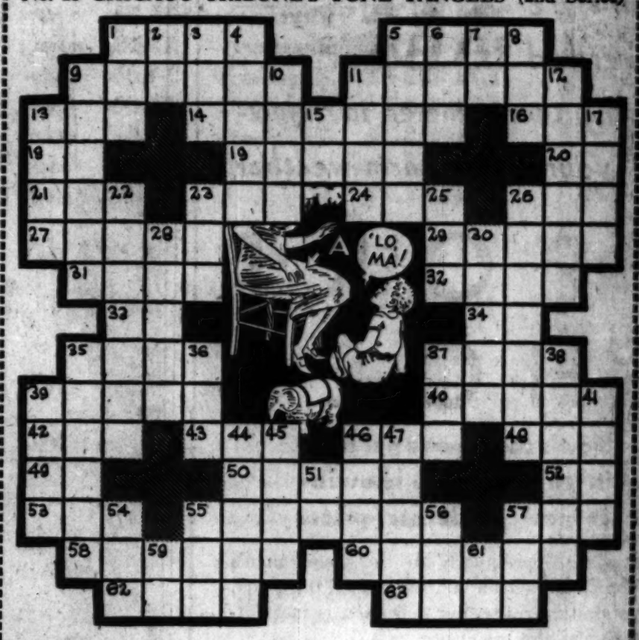

The Title of the Song in this Tune Tangle is: _____
(Write the title of the song here)

HORIZONTAL
1. Vehicles
5. Retained
9. Dove (Span.: part of the title)
11. Noted
13. Mountain
14. Single-wheeled transporting devices
16. Sister of a religious order
18. The (Span.: part of the title)
19. Beasts
20. Perform
21. Conjunction
23. Ancient
24. Number under twelve
26. Fuss
27. To do duty
29. Frequently
31. Rip
32. Mend
33. Boy's name
34. Proceed
35. America (abbr.)
37. Bursts
39. Devoutness
40. Anaesthetic
42. Blunder
43. Consume
46. Snake
48. Indeed; truly
49. Part of verb "to be"
50. Boundary
52. Initials of a U. S. President
53. State
55. Everlasting
57. That woman
58. Drink of the gods
60. Group of players
62. Fly high
63. Discover

VERTICAL
1. Headgear
2. Boy's name
3. Pilfer
4. Little
5. Hole in a ship's side through which a cable passes
6. Printing measures
7. Behold!
8. Press for payment
9. Heavenly body
10. Dry
11. Case of type
12. Unexpected
13. Too bad!
15. Rood (abbr.)
17. Midday
22. A visionary
23. Over (poetic)
25. Incline the head
26. To waste away
28. Man servant
30. Bundle of sticks
35. Aviator
36. Cereal
37. Energy
38. Boil
39. Green vegetables
41. Scarce
44. Raised structure in the church
45. Row
46. Are not (Ungram. contr.)
47. Gaze
51. Man's title
54. Affirmative
55. Greek letter
56. The (Span.)
57. Secret agent
59. Company (abbr.)
61. Skyward

Follow These Simple Rules:

1. Each evening for 42 consecutive evenings (not including Saturdays) W-G-N will broadcast 3 songs of yesterday—"Tune Tangles." On each day following the broadcast the Chicago Tribune will print a "Tune Tangle" Crossword Puzzle. Each puzzle will contain the title of one of the songs broadcast the preceding evening. You are invited to listen to the broadcast, solve the Tune Tangle Crossword in the next day's Tribune and name the song.

2. The Chicago Tribune will pay $5,000.00 in Cash Prizes to the persons who send in the nearest correctly solved and neatest complete sets of answers in accordance with these rules. NOTE: This means that you do not necessarily have to solve each of the 42 Tune Tangles completely to win. The prizes will be paid to the persons whose entries rank highest.

3. The prizes are as follows:

1st Prize		$1,000.00
2nd Prize		500.00
3rd Prize		250.00
Next 2 Prizes,	$100.00 each	200.00
Next 5 Prizes,	50.00 each	250.00
Next 10 Prizes,	25.00 each	250.00
Next 100 Prizes,	10.00 each	1,000.00
Next 310 Prizes,	5.00 each	1,550.00
430 Prizes, Totaling		$5,000.00

4. This offer is open to everyone—men, women, boys and girls—except employees of the Chicago Tribune and their families. You pay nothing. Just prove your skill.

5. Tune Tangle Crosswords are to be submitted only in complete sets. Do NOT send in each puzzle separately. Hold all puzzles until you have the complete set of 42. Then send them to "Tune Tangles," Chicago Tribune, Post office Box 1718, Chicago, Illinois. All entries must be in by midnight, 15 days after Puzzle No. 42 has been printed.

6. Each entry must be sent by First Class Mail, postage prepaid. Entries with insufficient postage will be returned by the Postoffice Department. Contestants may submit as many sets of puzzles as they wish, but no contestant will be entitled to more than one prize.

7. You need not buy the Chicago Tribune. You may copy or trace the puzzles and send them in. The Chicago Tribune may be examined at any of its offices or at Public Libraries free of charge.

8. The judges will be appointed by the Chicago Tribune. Their decision will be final. In case of ties, a duplicate award will be paid to each tying contestant.

Tune in W-G-N Tonight at 10:10
THE NEXT TUNE TANGLE WILL APPEAR IN TOMORROW'S TRIBUNE
Copyright, 1931, Chicago Tribune

THE DAVIS COMPANY
State, Jackson, Van Buren, Wabash — Direct Second Floor "L" Entrance — Telephone: Wabash 9800

Exceptional Furniture Values for Today
THERE ARE HUNDREDS OF OTHER FINE VALUES NOT SHOWN HERE!

This Handsome New Style Suite Now $150

All Walnut
All walnut and priced amazingly low for today. Now is the time to buy while such quality as this is offered at an unusual saving. Three pieces as shown. (In all walnut.)..... $150
NINTH FLOOR.

We Sold Many of These Suites for $129.50
Don't Miss This Savings Opportunity!

45x60 inch table top with six foot extension. Large comfortable chair, seats upholstered in jacquard velour. Ten leg Hepplewhite table base. The seven pieces now are only..... $89.50
NINTH FLOOR.

Clearance of One of a Kind Chairs
$49.50

Here are included big, generously built Karpen Lounge chairs worth twice the price. Beautifully carved linen frieze occasional chairs. Any chair can be bought and delivered for only $5 Down.
EIGHTH FLOOR.

A Fine Quality Sofa!

Velvet or Damask Covered
$79 $10 Down
Splendidly built, beautifully tailored, ever popular Tuxedo style sofa. Your choice of latest shades in damasks, velvets and mohairs.
EIGHTH FLOOR.

Occasional Table

$25.00
Solid walnut hand carved Occasional Table with genuine black and gold marble top. Beautifully carved base.
EIGHTH FLOOR.

By Actual Test, One of the Finest Inner Spring Mattresses on the Market
$23.75
A Most Unusually Low Price for Such High Quality!

350 Individual Pocketed Barrel Shaped Coils. Patented Eyelet Ventilators instead of tufts. Hand stitched, 4 row edge, choice of many beautiful sateen covers. Today only $23.75.
Box Spring to Match, $23.75
NINTH FLOOR.

Solid Walnut Marble Top Carved Coffee Table

$21.75
25 inches long. 19 inches high. Marble top 21x15.
EIGHTH FLOOR.

Solid maple steamer chair, $1.99
Solid maple yacht chair, $2.49
EIGHTH FLOOR.

Buy Summer Furniture Now!

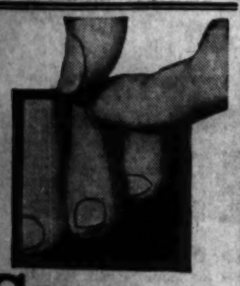

Corns
Lift right Out!
FREEZONE does it! Puts the corn to sleep—deadens all pain—and soon makes it so loose in its bed of flesh that it lifts right out! Hard corns or soft—all are quickly ended by FREEZONE. Calluses, too. Get a bottle at any drug store and walk and dance in comfort!

FREEZONE

STORE HOURS: 9:00 A. M. to 5:30 P. M.

Read Our Guarantee

Bottom Prices Guaranteed

THE DAVIS COMPANY

State, Jackson, Van Buren, Wabash — *Direct Second Floor "L" Entrance* — *Telephone: Wabash 9800*

Today begins the second week of Chicago's great Jubilee period, which reaches its climax with the Aviation Show over the Lake Front on Wednesday morning. Important Jubilee values continue throughout the store—some of the best bargains in timely and much wanted items we have ever offered. Jubilee features continue in various departments. Out-of-town visitors, make this store your shopping headquarters, and save the cost of your trip on needed purchases.

Doesn't This Sound Good!

Breaded Lake Trout—Creole Sauce
Home-made Corn Beef Hash—Poached Egg
Potted Ox Joints—Fresh Vegetables
Yankee Pot Roast—Pan Sauce
Chicken Salad Sandwich on Toast—Sliced Tomatoes
Baked Lima Beans—Salt Pork—Cole Slaw
Imported Sardines (box)—Cucumber Salad
Broiled Tenderloin Steak—Bordelaise

Potatoes—Bread and Butter

Angelfood Cake a la mode—Butterscotch Sundae
Fresh Strawberry Ice Cream

Coffee—Tea—Milk

That's the Menu for Today's 50c Luncheon
DAVIS DINING ROOM—EIGHTH FLOOR—SOUTH.

Special Bargains for Monday Shoppers

"THE WONDER RUG OF AMERICA". . . . .

EXACT REPRODUCTIONS IN COLOR AND DESIGN OF THE

FINEST OLD ORIENTALS

This is the first time we have been able to offer these nationally known rugs at such low prices. A carload purchase of these slightly irregular (the imperfections are so slight that they are hardly noticeable) "Wonder Rugs of America" enables us to offer this opportunity to effect decisive savings.

Slight Irregulars of the Regular $195 Quality Rugs

8.6x12 Foot Size — **$129** — Only $15 Down

When placed by the side of the best and most beautiful types of oriental rugs of similar patterns and colorings, these rugs are found to be exact reproductions of the hand-woven rugs in coloring, sheen, texture and weight. All designs are woven through to the back.

Other Popular Sizes

Approximate Sizes				
2.4x 4 Ft.	*Regularly*	$23.75,	*now*	$13.75
3.1x 5.2 Ft.	*Regularly*	37.00,	*now*	21.50
3.7x 5.8 Ft.	*Regularly*	50.00,	*now*	29.50
4.5x 6.8 Ft.	*Regularly*	77.00,	*now*	45.00
4.5x 7.2 Ft.	*Regularly*	79.00,	*now*	46.50
7.6x10.6 Ft.	*Regularly*	175.00,	*now*	107.00
8.6x10.6 Ft.	*Regularly*	190.00,	*now*	120.00

Slight Irregulars of the Regular $125 Quality Rugs

8.6x12 Foot Size — **$89** — Only $10 Down

The quality of the rugs in this group will amaze you! Just imagine being able to obtain true Oriental colorings and patterns, the silk-like pile, the sheen and the rich luster of high-priced Orientals at such unbelievably low prices. To fully appreciate the splendid values these rugs offer, you must see them!

Lighter Weight Rugs

Approximate Sizes			
2.4x 4.6 Ft.	*Regularly* $15,	*now*	$ 9.85
3.1x 5.2 Ft.	*Regularly* 22,	*now*	15.75
7.6x 9.2 Ft.	*Regularly* 100,	*now*	68.75
8.6x10.6 Ft.	*Regularly* 120,	*now*	84.75

Terms: A Small Down Payment, Balance Monthly with a Small Carrying Charge.

DAVIS—SIXTH FLOOR—SOUTH.

Men's Shirts 94c

The popular plain white broadcloth as well as hundreds of new novelty patterns are featured in the collar attached style. Broken assortment.
DAVIS—FIRST FLOOR—NORTH.

Fine Neckwear 65c

Every tie is hand made and silk pocket lined at each end. Made from the finer grades of "Susquehanna" silks.
DAVIS—FIRST FLOOR—NORTH.

Novelty Sox 21c *Pair*

It is unusual to find men's first quality hose offered at this low price. Durably woven from celanese and rayon mixtures. Smart new patterns. 3 Prs., $1.
DAVIS—FIRST FLOOR—NORTH.

Athletic U'Suits 79c

Men who demand comfort in union suits will find it in this assortment. Fine broadcloth, dobby, rayon stripes, and other wanted fabrics are represented. V or round neck.
DAVIS—FIRST FLOOR—NORTH.

"Davis" Pajamas $1.59

A wide selection of new and very interesting patterns are displayed in this assortment of men's pajamas. All colors are guaranteed fast. Choice of coat, middle or English collar styles.
DAVIS—FIRST FLOOR—NORTH.

Sample Hats $2.69

Men who prefer the snap or roll brim style in new lightweight felts will appreciate this sensationally low price. All the wanted shades. Lined or unlined models.
DAVIS—FIRST FLOOR—NORTH.

Coffee Sets

Regularly $8.95, Now

$5.95

A fitting pewter service to grace the smartest coffee table. Coffee pot, creamer and sugar made of highly finished pewter.
DAVIS—FIRST FLOOR—NORTH.

Buy Your Spring Coat

From One of These Low Priced Groups

$11.75 $15 $21

**Extra Sizes—42½ to 52½*
Women's Sizes—36 to 44
Misses' Sizes—14 to 20
**Petite Miss Sizes—11-17*

Three very low prices! Three groups of truly outstanding values. Only the newest styles featuring the various chic neckline treatments—furred or furless. Every coat is beautifully tailored—lines that make you look your best. Rich linings and smart trimming details.

**(Extra Sizes and Petite Miss Sizes in the $15 Group Only)*

DAVIS—FOURTH FLOOR—NORTH AND SOUTH.

Protect Your Furs . . . .

In Our Cold Dry Air Storage Vaults

Absolute protection from moths, fire, theft, and dust. All up-to-date equipment with special refrigeration apparatus capable of reducing the temperature to 10 degrees above zero, preserving the natural luster and beauty of your furs. Call WABash 9800 and we will call for your furs.

DAVIS—FUR STORAGE—TENTH FLOOR.

Glove Silk Lingerie

Exquisite Undergarments at a Very Low Price!

$1.00

Chemise, step-ins, panties, bloomers and vests made of pure Milanese silk, in flesh or peach. Many are daintily lace trimmed. Regular sizes.

Rayon Undies 57c

Run-Resist material with glove silk trim. Bloomers, panties or step-ins, in pink or peach. Regular and extra sizes.

DAVIS—THIRD FLOOR—NORTH.

White Leather Handbags

Wear Them With Black, Brown, Blue or the Pastels

$2.95

The loveliest things we've seen in a long time at such a low price! Made of genuine leathers—smooth calf, also pelican, pig, and alligator grains. Smart effects in envelope or backstrap styles.

Some Have Pastel Trims—Others Have Chic Little Ornamentations

DAVIS—FIRST FLOOR—SOUTH.

Shoes Reduced Today!

Women's New Pumps and Oxfords

Special for today only at this price! The oxfords are of brown or black kid with snakeskin trimmings and boulevard heels. Pumps are of black, brown or blonde kid with French heels.

ALL SIZES IN THIS GROUP

$5.85

ILLUSTRATED:
Fashionable Perforated Pump in Beige and Brown.

THE DAVIS STORE—THIRD FLOOR—SOUTH.

Men's Suits Reduced

Formerly Priced to $37.50

CURLEE CLOTHES

$22.50

Spring's latest models, combined with smart new woolens in shades that are fresh and distinctive, feature this selection of men's finer "Curlee" Suits.

The "Curlee" Guarantee

If materials, lining or tailoring do not wear to your entire satisfaction you may return the garment you buy at The Davis Company. We will give you a new garment free. The only limit is your own good judgment and honesty in making claim.

THE DAVIS STORE—SECOND FLOOR—NORTH.

Today's Market List of Food Values

Peterson's "Eatsum" HEALTH WAFERS. MADE from oatmeal and wheat flour. 3 packages 53c

Domino Sugar THE POPULAR "CRYSTAL DOMINO." 10 pound cloth sack. Limit 20 pounds..... 53c

Quality Steaks CUT FROM THE CHOICEST native beef. Porterhouse Pound..... 57c
SIRLOIN, pound 45c
ROUND, pound 32c

New Potatoes JUST RECEIVED. THE NEW No. 1 grade. New 15 pounds for only..... 39c

LIBBY'S PEACHES. Fancy "Black Label" brand. Calif. stock. 6 to 7 large halves to a can. 3 cans..... 65c

FLORIDA GRAPEFRUIT—Fancy canned. Large segments. Ready to serve. 3 cans for.. 45c

IND. TOMATOES. Packed solid. Large No. 3 can. 6 cans for 69c

GRAPE JELLY. "BEECH Nut" Brand. 6 glass jars for..... 89c

JAPAN TEA. DAVIS brand. Basket fired. Also Ceylon tea. In 1 lb. lead lined package.. 65c

FLORIDA ORANGES. Very juicy and sweet. Large size. 3 dozen.. $1

POT ROAST. Davis quality beef. Choice cuts; pound..... 17½c

SIFTED PEAS. DAVIS brand. Exceptional quality. Wisconsin grown. 3 No. 2 cans..... 50c

CORNED BEEF. OUR own cure. Boneless rump or brisket. Lb. 17c

SMOKED BUTTS. DAVIS' first quality. Boneless. Pound... 29c

CALIF. PRUNES. DAVIS finest quality. Large 30 to 40 size. In 5 pound wood box..... 79c

NEW ONIONS. YELLOW. Also white. Extra fine quality. 6 pounds for..... 25c

JUICY LEMONS. SUNKIST. Large size. 2 dozen for..... 39c

SEEDLESS GRAPEFRUIT. Excellent quality. Large size. Dozen..... 89c

MEDIUM Size, dozen, 59c

THE DAVIS STORE—SEVENTH FLOOR—SOUTH.

FOR ADDITIONAL DAVIS STORE NEWS TUNE IN ON STATION WMAQ AT 9:35 a. m. and 2:00 p. m.

SALE!

Misses' and Women's

COATS

$22.00

Less than a month ago, equivalent coats were $49.00

A timely purchase makes this possible. Otherwise you'd never be getting lined coats of this type—most of them beautifully fur trimmed—less than half their regular price. Even if you already have a spring coat, here's a chance to get an extra one, smartly styled, cleverly tailored, wonderfully inexpensive!

F.N. Matthews & Co.

35 East Madison Street

Corner Wabash

Mme. Love Announces her new

Ground Floor Shop

31 E. Madison St.

VALUABLE SOUVENIRS GIVEN!

SPECIAL REDUCED PRICES ALL THIS WEEK

MME. LOVE SPECIAL PERMANENT WAVE

$2 Combination Offer! Haircut, Shampoo, Finger-wave—by expert men—all three for $2.

Perfect—natural looking—produced by skilled operators—new sachets and fresh solution assure a wave easily cared for. Requires no finger waving $3

Our New Permanent $10

At last a permanent wave without dangerous top-heavy heaters. We have a new invention which absolutely eliminates the bad features of the old system—discomfort and burns. Reg. $15 wave.

Realistic or Eugene, $4.00

Frederic Vita Tonic, $6.00

Gabrielson Reconditioning Oil Process, Regular $10 Wave, $7.50

Hair Dyeing, Shampoo before and after, $4

Madame Love French Beauty Shop

31 E. Madison St. Dearborn 6903-6904

1949 Lawrence Ave. Sunnyside 0825-0827

824 Wilson Ave. Ardmore 0770

CO-OP LEADERS MEET TODAY TO UNIFY ACTIVITY

Farm Federation Backs Co-ordination Effort.

BY PAUL POTTER.

A conference on coöperative marketing of nation-wide scope opens this morning in Chicago, in an effort sponsored by the American Farm Bureau federation to coördinate the activities of the various commodity marketing interests set up under federal farm board direction and financing.

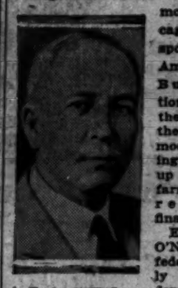

E. A. O'NEAL.

Edward A. O'Neal, the farm federation's newly elected president, in his call for the conference cited the need of correlation in the efforts of farmers to take advantage of the federal agricultural marketing act. He declares its additional importance to be to "provide an organized defense against the actions of groups opposed to the success of the coöperative movement."

Many Groups Represented.

The meeting, to be held at the Hotel Sherman, will be attended by officials of the National Grange and of the commodity marketing agencies handling grain, livestock, cotton, wool, pecans, dairy products, poultry products, and other major farm crops. It is the first such correlation conference since the passage of the marketing act in 1929.

Until now, according to O'Neal, each group of producers has been acting alone in its own field, unaware of and without conscious relation to the work others are doing. An effort will be made at today's conference, he predicts, to discover the mutual interest of these groups and attempt to formulate definite marketing and organization policies.

Will Meet U. S. Officials.

Nearly a third of all farmers are now marketing at least some of their products, valued at many millions annually, through coöperative marketing associations, according to C. B. Hearst of Des Moines, Ia., vice president of the farm bureau.

Later, according to the announced plans of O'Neal, a conference will be held between the farm officials at this meeting and representatives of the government, with business interests to be invited. There is no conflict between this new correlation move on the part of the federation and the American Institute of Coöperation, whose headquarters are in Washington, it is understood.

Fear Bulgaria Will Close Doors of American Schools

BY ANN SOMERS HOUSE.

[Chicago Tribune Press Service.]

BRUSSELS, May 17.—The troubles of Ioanna, queen of Bulgaria, the former Princess Giovanna of Italy, is taking up considerable space in the Belgian press. Because Belgium is a nine-tenths Roman Catholic country, people here take a passionate interest in what the Catholic queen of Orthodox Bulgaria will do or not do.

QUEEN IOANNA. [Associated Press photo]

The Queen Ioanna attended holy week services in the Catholic church of Sofia, her capital, pleased the Belgians. That she attended the Orthodox Easter service with her husband Boris, the king, who had so hard a time to find a suitable queen, rather worried them.

Moreover, Catholics here are commencing to worry over the fate of the American college at Sofia. They claim the Bulgarian holy synod wants to oust all foreign teachers from Bulgaria and suppress all foreign schools.

Catholic Paper Worried.

"Will Bulgaria dare to dissolve all American schools on her soil?" wonders the leading Brussels daily, La Libre Belgique, which is directly inspired by the Vatican. "Will Bulgaria dissolve the Italian schools, thus showing very little deference for the young queen? Will Bulgaria dare to stop the French schools, which France considers an instrument for influence abroad?"

There are certain circles in Bulgaria, which might influence the closing of those American, French, and Italian schools, avers the Libre Belgique. Queen Ioanna certainly cannot counteract them. The holy synod of Bulgaria, says the Brussels daily, is against foreign schools in a body. Secondly, groups of Bulgarian ultranationalists favor the movement against them.

Depends in Queen's Influence.

Bulgaria's ultranationalists do not oppose religion; they simply want to eliminate all foreign elements and have even startpd a campaign against Free Masonry, because "it is a foreign importation."

The holy synod, alleges the Libre Belgique, would like to expel the last Catholic clergyman from Bulgaria—even though the queen is a Catholic, or just because of it.

With the American colleges and schools in Bulgaria being tied up with Italian and French schools and with the stanch faith of Queen Ioanna in the Catholic church, La Libre Belgique does not think there is an immediate chance for the holy synod to eliminate foreign schools and clergymen from Bulgarian soil.

Many Bulgarian intellectuals are alumni of foreign schools. They frequently hold high positions in the administration. Even government ministers send their children to the American college or other foreign schools.

Queen Ioanna herself openly shows an active interest in the foreign and Catholic schools in Bulgaria. She has paid a visit to the Italian school in Sofia, which is Catholic. The 33-year-old queen stands fairly alone in her Catholic sympathies in Bulgaria. Only one out of every hundred Bulgarians is a Roman Catholic.

THOUSANDS HEAR DUTCH PSALMS AT TULIP FETE

Holland, Mich., May 17.—[Special.]—An echo of the Sabbath days of early Dutch settlers of Holland was heard here today in singing of Dutch psalms.

Descendants of many who left the Netherlands in 1847 and established "De Kolonie" here gathered in Hope College Memorial chapel this afternoon and under direction of Dr. J. B. Nykerk, Hope college dean, sang old psalms in Dutch.

This was the feature of the day for the annual tulip time festival which has been open three days and will continue through May 23. Thousands of visitors were present to hear these psalms.

Thousands also visited the flower show and strolled through the parks or drove over the city. They were greeted by more than two million flowering bulbs imported from the Netherlands.

70% of all ACUTE INDIGESTION Strikes Late at Night!

(when drug stores are closed)

Why not be Safe—with Bell-ans on hand NOW!

BELL-ANS FOR INDIGESTION

CHAS. A. STEVENS & BROS

19-25 N. State St.

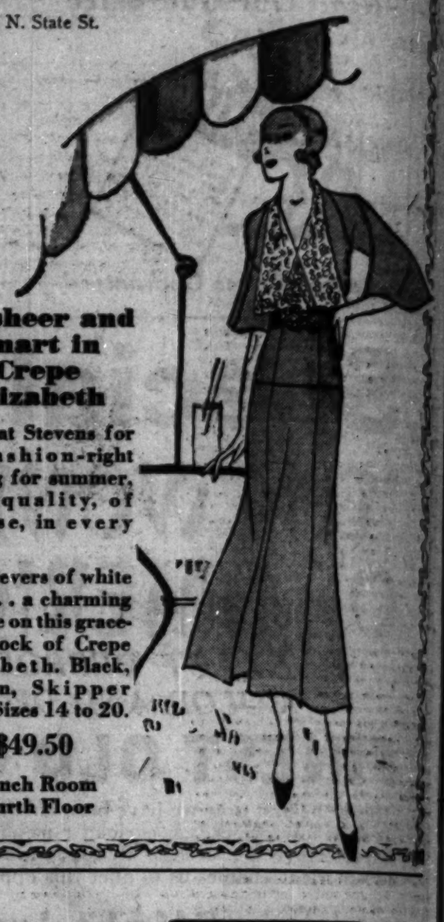

Be sheer and smart in Crepe Elizabeth

Shop at Stevens for the fashion-right thing for summer, with quality, of course, in every seam!

Wide revers of white lace . . . a charming gesture on this graceful Frock of Crepe Elizabeth. Black, brown, Skipper blue. Sizes 14 to 20.

$49.50

French Room Fourth Floor

COAL HEAT COSTS LESS

BUY when reasonable—Burn when seasonable. So fill your coal bin now. Not only will your money invested in this way earn a substantial dividend—from 5 to 40%—within the next three months, but you will profit from other advantages. Coal bought now is better prepared. Slackened orders at the mines permit more careful picking. Lack of rush permits your coal to be delivered by experienced full time men who know how and are anxious to please you. To be sure you effect the whole saving in buying your coal now ask any member of the Chicago Coal Merchants Association to inspect your heating plant and tell you the right kind and size of fuel to burn. Moreover, through any member of this Association you can be sure of the essential factors in heating economy, honest weight and grading. You have his pledge and behind it, the Association's guaranty.

CHICAGO COAL MERCHANTS ASSOCIATION

Price—a Few Minutes of Your Time Each Week

The Want Ad Tribune

April Circulation in excess of 815,000 Daily 1,025,000 Sunday

Vol. 1, No. 46 FACTS AND COMMENT ABOUT THE CLASSIFIED DEPT. Chicago Tribune THE WORLD'S GREATEST NEWSPAPER COPYRIGHT 1931 BY THE CHICAGO TRIBUNE Issued Every Week

MAN, 82, SWAPS FARM FOR HOME FOR LIFE

TRIBUNE TRAILS

1912—The Tribune opens war on loan sharks and succeeds in rousing public opinion to a point where the legislature enacts remedial laws. Opens drive on medical quacks in Chicago. Builds first modern newsprint paper mill at Thorold, Ontario. Interesting want ads of the period are as follows:

WANTED—BRIGHT, HANDSOME girl to sing illustrated songs. Apply Criterion Theater, 1512 Sedgwick-st.

PERSONAL—INFORMATION WANTED by the Imperial German consulate, 175 E. Michigan-av., about Elizer von Hillern-Finsch, a German, native of Hamburg, 19 years old, exceptionally tall, blond hair and blue eyes.

BOYS AND GIRLS—FROM 6 TO 60, to make the long winter evenings one long joy ride by playing taxi in the parlor. Address D O 816, Tribune.

Want to Sell Your Boat?

WANTED—SMALL, INEXPENSIVE sail-boat. Address T H 000, Tribune.

WANTED—16 FT. OUTBD. MOTOR-boat, V bottom. Address X 00, Tribune.—From Boats, Yachts, Etc.

Here's an opportunity for someone to sell some boats! The fact that a prospective boat buyer advertised to ask someone to sell him a boat, suggests the thought that those who have boats to sell would profit by placing an offer in the Boats & Yachts classification of the Tribune Want Ad Section!

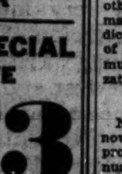

Want to Buy a Radio Station?

Broadcasting Station.

Radio station in southwest serving rich territory, with unlimited possibilities for future growth; now operating on profitable basis; good equipment; excellent location; perfect operating conditions and leases; power, 500 watts; perfect record with commission. Interested parties must have $25,000 cash. Station now paying 20% on investment. Details given to interested buyer upon presentation of credentials. Apply by letter, Box 000, 000 S. Michigan-av., Chicago.—From Business Opportunities.

Have you something on your mind that you want to "tell the world about"? Then here's your opportunity! This want ad appeared recently in the Tribune.

RECOVERS DIAMOND RINGS LOST IN LOOP HOTEL

Mrs. E. M. H., 2018 Fifth Avenue, Cedar Rapids, Iowa, visiting in Chicago, lost two diamond rings in the washroom of a Loop hotel. They were, she said, the only precious things she had ever owned, and had been given to her by her grandmother. Heartbroken, she searched frantically for the two rings without success.

She was persuaded by friends to advertise her loss in the Tribune Want Ad Section. Next day, at her home in Cedar Rapids, she received a telegram that her rings had been found.

These facts were taken from a true want ad experience submitted to the Tribune during the recent True Want Ad Experience competition.

WANTED!

Here are a few of the scores of opportunities to sell and make a profit offered in the Sunday Tribune Want Ad Section.

WANTS COUNTRY HOUSE!

WANTED — JUNE, JULY, AUGUST country house, simply furnished; 6 or more rooms; prettily located; grounds, garage; within 20 miles Chicago Univ. Cent. 0000.—From Wanted To Rent—Houses.

WANT TO SELL YOUR HUPP?

WANTED—LATE HUPMOBILE coupe for cash; must be bargain; private party. Call Humboldt 0000 or 0000 Potomac-av., 3d floor front.—From Automobiles.

ICE CREAM FREEZER NEEDED!

WANTED—TAYLOR ICE CREAM freezer or Universal, with hardening cabinet and ice machine; give all details, also lowest price. Address Z J 00, Tribune.—From Machinery & Equipment.

DESKS WANTED!

WANTED—LARGE OFFICE IN MARket for 50 to 75 good used 60 inch mahog. finish flat top desks; give full details and price for cash. Address T G 000, Tribune.—From Office Furniture, Files, Etc.

WILL BUY 4-PLACE PLANE!

WANTED TO BUY—4 PLACE CABIN monoplane. Write Room 000, Blank hotel.—From Airplanes.

WANTS HOUSE ON WHEELS!

WANTED—TINY HOUSE ON TRUCK chassis. Address T T 000, Tribune.—From Trucks.

SWAP PIANOS OR PAY CASH.

WANT UPR. PIANO CASH OR WILL swap my baby grand or lots. Lake View 000.—From Pianos.

Mother Goose Eggs?

HUMPTY DUMPTY EGGS.

Fancy biz white eggs direct from the farm. Prepaid, cases free. 30 doz., 24c; 15@27. 9@31. 3@33. Satisfaction guaranteed. BLANK'S EGGERIES, PLATTEVILLE, WIS.—From Parcel Post & Express.

Ads and Ad-ditions

WE'LL ASK HIM!

EXCHANGE ATHLETIC CLUB membership for Shriner for Baby Grand Piano. Address T N 000, Tribune.—From Barter & Exchange.

Penelope R. asks, "Is he good looking?"

OH! SO YOU'RE MARRIED!

MARRIAGE CERTIFICATE—LOST—Finder please call Van Buren 0000. Reward.—From Lost and Found.

L. E. C. says, "Lucky lady; lucky man!"

WHAT'S WRONG HERE?

SALESMEN—FOR EUREKA CLEANers. Mr. Hoover a. m. Blanks Co.—From Salesmen.

R. E. B. is full of misgivings. He sez, "So that's how they're goin' to make up that billion dollar deficit—take it away from us with vacuum cleaners!"

FROM THE INFIRMARY

HOUSE IN DISTRESS.

Your price: mod. 6 rm. frame house, 2-car garage; large lot; beautiful trees, shrubs. What will you offer? Rox. Pk. 0000.—From Real Estate.

L. P. C. says, "I know the symptoms—it's a plain case of mortgagitis. Just remove some of the plasters and the cure's complete."

Henry Mueller Says 'Thank You!'

Mr. Henry F. Mueller, 4318 N. Western Avenue, writes to say he received his $5 prize, won in the recent True Want Ad Experience competition. He told also of another experience with Tribune Want Ads that proved beneficial to him. He says, "I secured a position through a Tribune Want Ad as agent for a life insurance company. After six months I was promoted to assistant superintendent and five years later I was appointed superintendent. This was twenty years ago."

We Hope Hack & Co. Also Get the Habit Of Losing the Ball

BASEBALL.—LOST—MIN. GOLD chain attached; name W. F. McNabb, Champion, 1927; enameled "H" betw. St. James and Dewey on N. Clark; lib. reward. Moh 0000. Rm. 810.—From Lost & Found.

We're sorry that Mr. McNabb lost his gold baseball and we hope this Tribune Want Ad helps him find it. However, we hope Hack, Gabby, Rajah, and Ki Cuyler get the habit of "losing" the ball, especially with men on the bases, sending it so far that even Tribune Want Ads couldn't help bring it back!

GIVES CLUE TO MISSING MAN; WINS $500

Here's how one man made $500 by reading the Personal column in the Tribune Want Ad Section regularly!

In the recent True Want Ad Experience competition conducted by the Tribune, K. J. T. Ekblaw, 212 Ridgeland Avenue, Oak Park, Illinois, wrote as follows:

"My brother-in-law, band director at the Elgin State Hospital, read a want ad in the Tribune offering $500 reward for information leading to the location of a man who had disappeared from his home in Rushville, Indiana. He was convinced that he had seen the missing man in the hospital. A phone call brought the missing man's banker to Elgin, where he identified the man, and arranged for his release. Upon leaving the hospital, the banker said, 'Here's your money,' and tendered a check for $500."

Job Now Open for Babies 6 Months Old!

BABIES.

6 mos. to 2 yrs. for photographic illustrations. Must be beautiful. Apply Wednesday after 2 p. m., R. 000, 000 N. Michigan.—From Help Wanted—Miscl.

We'll bet most anything that this advertiser got plenty of replies! Furthermore, he must have had the wisdom of Solomon and the diplomacy of Tallyrand to pick the "most beautiful babes" without causing a riot among disappointed mothers.

Another Case of Getting Together

GAS LOC., REF. SIMONIZ, ETC. 75 car cap., consider part. Har. 0000. Mon.—From Business Opportunities.

Perhaps the offer made by the above advertiser would interest the advertiser who placed the following want ad:

WANTED TO RENT—GAR. OR GAS sta.; give details. Address R 000, Tribune.—From Wanted—Business Opportunities.

They both appeared in the same issue of the Tribune Want Ad Section.

The Herculean Effort

FOR SALE—16 HERCULES 2 IN 1 strip texture. Reas. Phone Commodore 0000.—From Sporting Goods.

Florida Property Traded to Chicagoan.

Eighty-two year old Peter Jackson is happy today. No longer does he sit alone in his little Florida cottage with only a cat and a few chickens for companions. No longer does he need to totter about feebly, tending the little orange grove that had been his hermit's haven for ten dreary years. Gone, too, are the days of privation and want.

A Tribune Want Ad changed all that for old Peter. A Tribune Want Ad, placed by a friend to whom the old man had confided his plan for passing his declining days in comfort, did the job.

Offers to Trade

In a letter, written in a shaky and almost illegible hand, the old man told of his hope to "swap" his home and orange grove for a paid up membership in an old people's home.

His friend inserted a want ad in the Tribune. Forty-three replies were received, among them one from a Chicagoan who went to Florida to investigate. The property was found to be as the want ad stated. Now Peter Jackson has a paid up membership in an old people's home in Chicago!

This is a true want ad experience, sent to the Tribune during the recent True Want Ad Experience competition by Mr. W. A. McKenney, 7 W. Forsyth Street, Jacksonville, Florida, who was the friend of Mr. Jackson. It won the $100 prize.

This Swap Offer of Interest to Many Persons

WILL TRADE ALEX. HAM. INST. course of 24 vol., never used, model B Graflex camera, model 55 Atwater Kent radio in boat, val. cab., and 350 set of golf clubs, 1 dozen new Silver King golf balls, for small coupe, 16 mm. home movie outfit, 120 bass piano accordion or E flat alto and B flat tenor sax. Address L K 000, Tribune.—From Barter & Exchange.

This advertiser takes no chances with success! He advertised four popular articles that would interest scores of persons. Then he placed the offer in the Tribune Want Ad Section! That's a combination hard to beat!

Good News for Golfers!

GOLF PLAYERS, READ!! GOLF $30 a year. A limited number of quantities of good character will be admitted to nonassessable membership in private club. North and Northwest side. Costs less than fee courses and offers private club features. Join today, play tomorrow. Address T B 000, Tribune.—From Club & Association Memberships.

Mae Tinee Gives Closeup of Motion Picture World

Chicago Daily Tribune

THE WORLD'S GREATEST NEWSPAPER

Charles Collins' News and Reviews of the Theater

MONDAY, MAY 18, 1931. ** 19

GASOLINE ALLEY—IT'S GROWING ON WALT

THE ONLY WAY TO TELL WHETHER YOU ARE GOING TO LIKE A PLACE OR NOT IS TO LOAF AROUND IT AND GET THE FEEL OF IT. THIS ONE GROWS ON YOU.
I'VE ALWAYS WANTED MY OWN LITTLE BOAT AT MY OWN LITTLE DOCK. AND I'LL BE ABLE TO GO FISHING OR SWIMMING OR BOATING WHENEVER I WANT TO.
OF COURSE IF I BUY IT, IT WILL HAVE TO BE ALL FIXED UP— BUT A BUNDLE OF WALL BOARD AND A CAN OF PAINT WILL DO WONDERS.
AND IT MUST BE TIDIED UP. WON'T PHYLLIS BE SURPRISED WHEN SHE FINDS OUT I'M GIVING IT TO HER FOR HER ANNIVERSARY!

How Russian Children Are Taught Duties

Primer Tells Ways to Aid Parents, State.

BY FANNY BUTCHER.

"NEW Russia's Primer," by M. Ilin [Houghton-Mifflin], is one of the most engaging books about the new Russia that has yet appeared in the spate of soviet literature that has inundated us lately. Not a few of the thousands [it seems] volumes of recent importation and home manufacture dealing with Russia have dealt with its five year plan. "New Russia's Primer" is source material on the subject, for it was written in Russian by a Russian engineer intimately connected with the working out of the plan and was done for the Russian people themselves, for Russian children. It has been translated by Jorge S. Counts, associate director of the International institute and professor of education in Teachers' college, and Nucia P. Lodge, research assistant in the International institute.

It is written in the simplest possible language, designed for use in the schools by children from twelve to fourteen years of age. It was written not only to acquaint them with the gentle five year plan of the new Russia, but, according to Professor Counts, "to introduce them to the entire subject of social planning." There is a zest about the author's pen, not only in what he has to say, but for the way it can be said. The young Russian author is a skilled engineer of ours and ideas as well as of future plans.

He begins his social lesson with the story of Mr. Fox and a million dollars which he wants to invest. "At last a business is found. Hats! That is what one should make. Hats sell; one get rich." But "the same idea occurs at the same time to Mr. Box and Mr. Cox and Mr. Nox. And they all begin to build hat factories simultaneously.

"Soon the market is glutted with hats. Prices are reduced, workers are discharged, the factories close. New machines grow rusty. Buildings are left for wreckage." Soon the whole circle starts again with the demand for hats which by this time have worn out. "The experiences with hats," says the author, "is repeated with shoes, with sugar, with pig iron, with coal, with kerosene. Factories are blown up like soap bubbles and burst. The world thinks that people had lost their minds."

The author proceeds to quote from American records of the havoc of overproduction—he takes all of his examples from America throughout the book.

After instilling doubts about the capitalistic system in the minds of his youthful readers, he gives a comparatively vivid picture of the plan which is described as neither wasteful nor economic.

First he discusses the "scouts of the five year plan," the men and the methods of discovery of raw materials and the charging of the uses to which they can be put through laboratory research.

He describes the "iron workmen," kilns, tractors, and other forces of modern mechanical life.

And as he preaches the doctrine of the new machine age in its material form, he preaches it likewise in its social form. And he offers the children their own five year plan. It is this:

1. To discover beds of lime and phosphorus.
2. To gather useful junk—rags, bone, wool, bones, scraps of metal, and so on—all of these things will soon be handy in our factories.
3. To build radios and loudspeakers.
4. To sort and treat with insecticide one hundred per cent of all grain used in bakeshops and on the farms of your parents.
5. To gather ashes for fertilizing fields.
6. To destroy ten marmots a year in the regions infested by these animals; to clear one-tenth of a hectare of land of parasites; to destroy all injurers on one fruit tree and on ten vegetables; to catch or destroy ten rats and ten mice.
7. To build one starling house and one feeding house a year. . . . Birds are our allies; they will help us to destroy parasites.
8. To acquaint in five years 5,000 children's bird brotherhoods, to found 1,000 collective poultry yards, and to build 5,000 chicken houses.
9. To add two good laying hens to the possessions of every peasant household.
10. To plant ten trees each in five years; to create pioneer forests of 5,000,000 trees.
11. To destroy bedbugs, roaches and flies in 500,000 homes.
12. To teach the illiterate to read and write.

In the minds of their children as well as their adults, Russia thus sends the sense of responsibility for the future.

Latin Quarter, Beauty, Love Hypnosis, Too

Yes, It's Movie Version of Novel "Trilby."

"SVENGALI."

His hair and beard were greasy black,
His soul was black likewise;
He hated sore to take a bath,
But—he COULD hypnotize!

Produced by Warner Brothers.
Directed by Archie Mayo.
Presented at the Roosevelt theater.

THE CAST.

Svengali ..... John Barrymore
Trilby ..... Marian Marsh
Little Billee ..... Bramwell Fletcher
The Laird ..... Donald Crisp
Taffy ..... Lumsden Hare
Honest ..... Carmel Myers
Gecko ..... Luis Alberni
Marta ..... Perika Beros
Mme. Vinard ..... Adrienne D'Ambricourt

By Mae Tinée.

Good morning!

John Barrymore has never done anything better than "Svengali."

He makes Du Maurier's unwashed hypnotist a weirdly fascinating creature, impossible to hate even in his dirtiest and most reprehensible moments. You laugh at, shudder at, and pity Svengali, and in that moment when he cries to the adored Trilby who is only responsive to him under hypnotism, "You are beautiful, my manufactured love! But it is only Svengali, talking to himself again!" there sweeps over you a wave of fierce, protective affection for the wretch.

"Svengali" the film closely follows George Du Maurier's novel "Trilby." The picture has been cunningly staged and costumes are alluringly of another period. As the story of the sinister music teacher who hypnotizes the pretty, joyous artists' model unfolds, you feel yourself living in the Parisian Latin Quarter of an earlier day, for the director has wrought well in maintaining "atmosphere." Under skillful handling all the characters become very real to you. Little Billee, the young English nobleman in Paris to study art, who loves and wants to marry Trilby; the two great-hearted, childlike, guffawing artist friends of Little Billee, known as The Laird and Taffy; Gecko, who serves and worships Svengali; Trilby herself, and the strange Svengali all live credibly and engrossingly for you.

Though you know the old story backwards you can't fail to fall under the spell of the screen "Trilby."

Mr. Barrymore's makeup is a triumph, and he does the most remarkable things with his eyes! The picture, as a whole, may pass from memory, but his portrayal of the title rôle will live as long as the player is remembered.

Marian Marsh gives a brilliant performance, considering that she's only been playing before the camera for a short time. She has big brown eyes and a lovely smile, and in the flaxen wig of Trilby she's a honey.

You remember, of course, that, hypnotized by Svengali, Trilby goes away with him and becomes a great singer. Never does Mme. Svengali appear without her husband. At all her concerts he wields the baton, his eyes unwaveringly on hers. When Svengali's strength fails, madame's concerts must be canceled. The two drift gradually to the night clubs, followed everywhere by the heart-broken Little Billee, who is present on the evening that the hypnotist collapses and, with him, the beautiful child he has made his creature.

"God," cries Svengali, "give me in death this woman I love whom I could not have in life!" And Trilby, lying inert in Little Billee's arms, with her last breath whispers:

"Svengali——!"

BEG YOUR PARDON

The Parent-Teacher association of Bowen high school will meet in the school, 2701 Foster avenue, on Wednesday instead of Tuesday, as announced in THE SUNDAY TRIBUNE.

Susan Glaspell wins the 1930-'31 PULITZER PRIZE for her play, "Alison's House" (Samuel French, Inc.).
Her new novel—
AMBROSE HOLT & FAMILY
beautiful, dramatic, sensitive, is a novel for you—don't miss it! At your bookshop. $2.50
F. A. STOKES COMPANY, 443 Fourth Ave., New York

GUESSERS TRAINING TO ANSWER QUESTION, "WHO WON THE WAR?"

[Chicago Tribune Press Service.]

BERLIN, May 17.—The latest of the late wrinkles on the social calendar of Berlin's elite, are "cellar" parties, and one of the most picturesque of these was given by Mr. Ewald Kretschmar of the Hotel Adlon.

The idea of the "cellar" party is epicurean—its purpose it to find out who has the best "wine tongue"—as the Germans call it. This is the time of the year when the wine experts gather to find out how the different vintages have weathered the winter, which wines have developed the finest bouquet, the velvety smoothness or gay sprightly tang, dear to the heart of connoisseurs.

The cellar of the Hotel Adlon, with over a million bottles of wines of all lands and vintages, provided the setting for this spring's first big "cellar" party. For those who want to follow the new fashion I shall give an interior decorator's description of the setting:

A long table, covered with a white table cloth, stood between the wall, with shelf over shelf of bottles of wine, and the row of huge barrels where the younger wines are maturing slowly, with water dripping melodiously in the background to furnish the moisture needed in the air of a perfect cellar. The ideal lighting for a cellar party is provided by empty bottles with candles stuck in them, spreading their soft glow all along the table.

The guests should be given white caps similar to those worn by cooks, and instead of napkins, white aprons which reflect the soft light of the candles. The food should be substantial to afford "a good foundation" for the drinking bout. Director Kretschmar gave his guests the traditional German "Erbsensuppe," pea soup with sausage, "Kalbshaxen" (calf's knuckles) and potatoes, cress salad and cheese—much cheese—the ideal foil for rare vintages.

The wine test begins with the first course. At some parties you just go in for the joy of sampling the wine—those are rare, however. Usually you must display your wine knowledge. The "cellar masters," generally wearing huge leather aprons, pour their golden or red wines out of bottles from which the labels have been taken, and the experts will get busy—which year? from where does this wine hail? Laurels or prize bottles of wine go to the best guesser.

* * *

Schenk Forbids Ads, Other Than Movies, on Screens at Loew's

New York, May 17.—[Special.]—The Loew Theatrical circuit, operating several hundred film houses in this country and abroad, will continue to refuse commercial screen advertising, Nicholas M. Schenk, president of Loew's, Inc., announced in a statement issued yesterday.

He denounced that type of advertising as being unfair to motion picture audiences. As president also of Metro-Goldwyn-Mayer, one of the leading producing companies, Mr. Schenck further said that his studios would not produce films subsidized by commercial advertisers.

The producer revealed that he is making an effort to convince other producers and operators of theater circuits that screen advertising is a menace to the picture industry and should be barred.

Mr. Schenck points out that he considers such advertising an imposition on audiences who pay money for entertainment and that he is also opposed to it because it constitutes competition with newspaper advertising.

GERMANY TO HONOR STRESEMANN LIFE AT UNVEILING JULY 5

[Chicago Tribune Press Service.]

BERLIN, May 17.—Germany will unveil the Stresemann memorial on July 5 at Mainz. Not only will Chancellor Bruening and other leading Germans be on hand, but it is planned to invite the foreign statesmen with whom the great German foreign minister was in closest relations.

Now Available for American readers
MARRIED LOVE
By DR. MARIE C. STOPES
A frank discussion of marital relations.
Over 700,000 sold in England
$2.00 at bookstores PUTNAM'S

Pastor Names 'Ten Greatest Women Today'

5 Americans on List of New Yorker.

(Pictures on back page.)

New York, May 17.—[Special.]—The ten greatest women of today have been selected by Dr. John Haynes Holmes, pastor of the Community church, and in an address yesterday at Temple Beth-El, where his congregation is now worshiping, he told who they were and why he regarded them as belonging to the leaders of their sex.

DR. J. H. HOLMES.

The list includes five Americans, one English woman, one French woman, one Norwegian, one Russian and one Indian.

Dr. Holmes gave his list alphabetically as follows:

Jane Addams: By universal consent the greatest among modern women—lover of humanity, and a social statesman of sanity, saintliness, and serene idealism.

Annie Besant: Greatest of woman orators—a flaming spirit ever questing with unquenchable ardor after truth—a leader of multitudes in whom at last east and west have met.

Catherine Breshkovskaya: Grandmother of the Russian revolution, most heroic of all living martyrs for mankind.

Mme Curié: Immortal discovered of radium—greatest woman scientist of all time.

Emma Goldman: A social idealist of brilliant intellect and sacrificial courage.

Helen Keller: Most pitifully handicapped and most perfectly triumphant of women—her life the proudest personal achievement of modern times.

Edna St. Vincent Millay: The chief glory of contemporary American literature—well called "the greatest woman poet since Sappho."

Mme. Sarojini Naidu: First among Indian women—leader with Gandhi of the Indian Nationalist cause—orator, poet, statesman.

Margaret Sanger: Indomitable advocate of birth control, the greatest crusade in history for the emancipation of women.

Sigrid Undset: Author of "Kristin Lavransdatter"—winner of the Nobel prize for literature—supreme historical novelist of modern times.

"I think of other great and noble women," said Dr. Holmes. "Such women as Carrie Chapman Catt, Lillian Wald, Maude Royden, Virginia Wolf, Willa Cather, Selma Lagerlöf, Rozika Schwimmer, Henrietta Szold, Mme. Schumann-Heink—all notable leaders of their day! But the ten whom I have named seem to me to be supreme."

* * *

Decatur Music School Aids Veterans of World War

Seven hundred soldiers in the Edward Hines hospital at Maywood yesterday were entertained at a concert given by the Decatur College of Music orchestra and American Legion clown band of Decatur, whose appearance at the hospital was sponsored by the Decatur post of the American Legion. A program of military marches, overtures, and selections from musical comedies was presented.

FIVE OF HARKNESS FUND BRITONS WILL STUDY IN MIDWEST

Five students from the British empire are to study at middle western universities this fall as Commonwealth Fund Fellows. The names of the thirty-six newly appointed fellows were made public yesterday at the New York office of the fund.

The students who are to come to the west are John E. Duffield of Oxford, who will study zoology at the University of Chicago; Gordon B. B. McL. Sutherland of St. Andrews and Cambridge, to study physics at the University of Michigan; William G. Penney of the Imperial college of Science and Technology to study mathematics at the University of Wisconsin; Barend J. Dippenaar and Henry Robert Knowles, both of South Africa, to study in the department of agriculture at Wisconsin.

The students are to remain here two years as the guests of the Commonwealth fund of which Edward S. Harkness is president. The fellowships were established in 1925 to further understanding and good will between Great Britain and the United States. Under the fund 147 Englishmen and women have already come to the country for graduate study.

The prince of Wales is honorary chairman of the British committee of award which selected the 36 new fellows. There were 176 applicants. Sir Walter Buchanan-Riddell is the active head of the committee of award.

New York, May 17.—[Special.]—A library designed to house ultimately 4,000,000 books will be built and fully equipped for Columbia university on south field, facing the present Low Memorial library, with funds pledged by Edward S. Harkness. Announcement of the gift was made today by Dr. Nicholas Murray Butler, president of Columbia.

Young Chicago Wins Praise as Week Starts

Mayor's Aid Gets Key for Celebration.

"No city in America takes its children more seriously or attempts to serve them better."

This was the credo uttered last night by City Controller M. S. Szymczak, speaking at the New England Congregational church at the official inauguration of Youth week. Mr. Szymczak acted as spokesman for Mayor Anton J. Cermak and delivered the mayor's message on "Youth and a Better Chicago."

The observance merged with the Chicago Jubilee. In churches of all names the period set aside for the recognition of young people and their activities was ushered in with appropriate services. Many of those at New England Congregational church were Boy and Girl Scouts.

"Chicago has good reason to pay tribute to its youth who, through a period of trying times, have proved that they warrant the hope placed in them by the older generation," Mr. Szymczak said.

The city controller pointed out that while waywardness and delinquencies exist, it should be realized that the delinquency rate is not increasing although the city's population is growing.

"No city in America takes its children more seriously or attempts to serve them better," said Mr. Szymczak. "The city's boys and girls generally are of sterling character, rugged in mind and body, and astonishingly eager to advance. The atmosphere of Chicago's youth is one of ambition and achievement. Our overflowing high schools, trade schools, universities and technical centers of learning are a witness of that atmosphere. Nowhere has youth maintained its exuberance in better spirit or better carried it over into preparation for life's activities."

Youth week, remarked the speaker, is being observed in a far visioned way. Forty communities, incorporating the entire city are, he said, carrying out their own programs. This diversity of programs, he declared, provides opportunities for all to partake.

Yesterday morning the Evangelical Immanuel church, 7008 South Michigan avenue, was crowded with Girl and Boy Scouts and members of other organizations of that section of the south side.

At St. Rita's Catholic church, Fairfield avenue and 63d street, more than 1,000 children from 12 parochial schools held a special demonstration for the opening of Youth week.

THE STAGE

BY CHARLES COLLINS.

THE Theater Guild announces a list of nine plays, from which five will be chosen to form its next subscription season in Chicago. The Illinois theater will be the scene of this series of Guild productions. The list includes:

"Mourning Becomes Electra": Eugene O'Neill's latest work—a trilogy or sequence of three plays with the same characters. Its story takes place in a New England seaport town at the close of the civil war. The Guild wishes it understood that this group of plays will be treated as a unit at the box office; that is to say, its subscribers will not be charged three prices to see the trilogy.

"Reunion at Vienna": A comedy by Robert E. Sherwood, author of "The Road to Rome" and "The Queen's Husband," in which it is likely that Alfred Lunt and Lynn Fontanne will have the leading rôles.

"The House of Connelly": A drama by Paul Green, author of "In Abraham's Bosom" and "The Field God," which deals with the old South in conflict with the tendencies of the present.

"Versailles": A drama of the peace conference by Emil Ludwig, the famous German biographer. It depicts Woodrow Wilson as an idealist in conflict with the diplomatic realism of Lloyd George and Clemenceau. This play has been successfully staged in Germany.

"The Coward": A psychological drama from France by H. R. Lenormand, author of "The Failure," which the Guild staged several years ago.

"Three Times Waterloo": A satirical comedy of theatrical life, by Eugene Gurster, a German writer.

"The Party": An American comedy by Dawn Powell, based upon certain methods of competition in business.

"The Sailors of Cattaro": A drama of the Russian revolution by Friedrich Wolf.

Under its recently formed agreement with a group of New York managers, the Guild will also offer its subscribers their usual privileges of ticket reservation for John Golden's staging of Rachel Crother's comedy, "As Husbands Go," and Gilbert Miller's staging of Philip Barry's drama, "Tomorrow and Tomorrow." These plays will be sent to Chicago with their original casts. To explain this plan the Guild says:

"In addition to the Guild's own subscription productions, the subscribers will see fine productions from the hands of managers affiliated with the Guild in a plan to improve theatrical conditions by the sane expedient of supplying as many good plays as possible. Since the Guild believes that good plays, well presented, will find audiences, it is felt that, with such a group of plays as the Guild and its affiliated producers can supply, much will be done toward restoring a public confidence in the theater.

"In addition to the productions of these affiliated producers, the Guild wishes to stress the point that its subscription audiences will from time to time receive subscription privileges on other fine plays which will come to the Illinois and Erlanger theaters during the coming season. This is by an arrangement with the Erlanger office, which is coöperating with the Guild in its present plans."

Prospects for summer playgoing in Chicago are brightened by the news that "Meet My Sister," a musical romance which has had a six months' run in New York, will begin an engagement at the Grand Opera house next Sunday night. This piece is of the "intimate" type now coming into vogue and may be described as an operetta minus the customary chorus. Its libretto was adapted from the German by Henry Wagstaff Gribble; the score is by Ralph Benatzky.

The principals in "Meet My Sister" are Bettina Hall, formerly of the American Opera company and "Three Little Girls"; Walter Slezak, from the German operetta stage; Olive Olsen, who was the comedienne in the Chicago company of "Follow Through"; Harry Welsh, the comedian who is remembered here as the jailer in "A Wonderful Night," and David Hutcheson, an English singing actor who scored a hit in "Sons o' Guns" last fall. "Meet My Sister" deals with a countess who pretends that she is her own sister in order to win the man she loves. The production will come here direct from New York with the original cast unchanged.

"The Greeks Had a Word for It" ended its engagement at the Harris theater abruptly last Saturday night.

The formation of a Chicago company of "The Rap," a melodrama now running at the Avon theater, New York, is announced by its producers, Leonard Bergman and Raymond Payton.

* * *

Insull in New York on Return from Europe Trip

New York, May 17.—[U. P.]—Samuel Insull returned to the United States on the liner Europa today from Europe. He said he planned to spend a few days in New York before returning to Chicago.

Nations' League Hopes to Give New Calendar

Would Start 13 Month Year Jan. 1, 1934.

GENEVA, May 17.—[U.P.]—On Dec. 31, 1933, the league of nations hopes definitely to bury the present Gregorian calendar. And on Jan. 1, 1934, it expects to start the world off with a new, up to date calendar based on the world's present commercial, industrial, and social needs.

The league of nations' preparatory work for the reform of the calendar has now been in progress for six years and has reached a point where the league has felt justified in convoking two meetings this year that are expected to be decisive on the point.

The first of these will be a meeting of experts next month, who will coördinate the information that has been gathered by direct consultation with virtually every country in the world as well as the leading financial, commercial, industrial, and other interests.

The second will consist of the fourth general conference on communications and transit which will convene on Oct. 25. The latter is expected definitely to launch the international convention that will be necessary for the creation of a new calendar.

No attempt, however, will be made to put the latter into force before the end of 1933 in order that the entire world might have the time necessary to adjust itself to the change.

The calendar as it exists at the present time was first launched by Julius Caesar, then modified somewhat by Augustus Caesar, and finally corrected as well as it could be by Pope Gregory in 1600. While this calendar was adequate for the needs of the time when it was created and modified, there has been a general demand for several years past that it be put on a more practical basis to meet modern conditions. The two great drawbacks to the Gregorian calendar are the movable date for Easter and the unequal months.

In preparation for the reform of the calendar, the league has encouraged the organization of national committees in virtually every country of the world and has also consulted all of the leading religions. The final result has been that while the great bulk of the world's different interests is disposed to have the calendar changed, it has been impossible to secure an agreement in advance by all the religions concerned.

The principal objections come from the Jewish religion and the Seventh Day Adventists. Both of these feel that any change would strike at one of the fundamental bases of their religions.

As a consequence the league has decided to go ahead with the reform of the calendar as demanded by the rest of the world and allow the religions to adapt themselves as they may deem best afterwards. The world-wide consultations to date show that opinion generally is in favor of a calendar of 13 months of 28 days each with the last day as an international peace holiday.

Under this system the same days of the week and month will fall on the same date every year. In other words the first day of each month and each week will always be Monday, and the same will continue year after year.

This, it is declared, will simplify the question of accounting the world over; will make all the months equal, and will relieve the world generally of all difficulty in calculating the dates on which various days may fall in any year.

As regards the fixing of a permanent day for Easter the consultations show a vast majority in favor of April 9. It is believed that this will also be the most acceptable to the various religions, as it is the most specific date known in connection with the crucifixion and resurrection of Christ.

* * *

Riverside Tennis Club to Give "Scandals" Soon

Mrs. W. J. Webb of Riverside is in charge of the Town and Tennis club "Scandals" to be presented at the Chicago Town and Tennis club next Wednesday evening at 8 o'clock. The program will include a variety of dances and dance playlets, in which will appear 21 women members of the club. Spanish dancing, Dutch dances, a Pierot dance, and tap dancing will be featured. Mrs. Russell Locke of Winnetka is to take one of the leading parts. An informal dance will follow the performance.

MRS. W. J. WEBB. [Twiford Photo.]

* * *

Nations' League, Model Size, Will Meet Today

The third annual Model League of Nations assembly, sponsored by the political science department of the University of Chicago, opens this afternoon in Mandel hall. Delegates from twenty-seven midwestern universities and colleges are to attend the session, which closes tomorrow evening. President Robert Maynard Hutchins of the university will turn the chair over to Adolph Rubinson, president of the university's political science club, after welcoming the delegates. The model league will copy the procedure of the league at Geneva in conducting its business.

OCEAN STEAMSHIP MOVEMENTS.

Arrived.	At.	From.
Europa	New York	Bremen
Stavangerfjord	New York	Bergen
Statendam	New York	Rotterdam
Carmania	Havre	New York
Columbus	Bremen	New York
Westernland	Plymouth	New York
Sailed.	**From.**	**For.**
Augustus	Naples	New York
Belgenland	Southampton	New York
Cedric	Liverpool	New York
Laconia	Cobh	New York
Lancastria	Havre	New York
Leviathan	Cherbourg	New York
Milwaukee	Hamburg	New York

OUR SECRET AMBITION

Average Girl Does Not 'Take to' Dutch Treat with a Fellow

BY DORIS BLAKE.

Apropos a recent discussion here on the subject of the fifty-fifty entertainment scheme as the solution of the young male wage earner's problem, I find from their confidences that the average young woman just is not fifty-fifty minded. Not in the pre-marriage period, anyway. After marriage, yes, they're willing to do their fifty, either in actual wage earning or in conduct of the home on an efficient, thrifty basis.

—o—

Only a small percentage of "modern" young women can look upon the suggestion that they pay half of the dinner check and theater ticket with composure. They get quite as riled up about it as if they were still practicing the dependent code of their great-grandmothers.

Obviously, word has got about among our young women that the one way not to keep a devoted suitor devoted is to offer to share the entertainment expense with him. Girl after girl reports the experience of a friend or an acquaintance or of her own where devotional returns on the fifty-fifty experiment are nil. O, yes, they realize that young men face a difficult problem when they take girls out and pay the bills under what one of them calls "the old code of chivalry."

—o—

On the other hand, they have expenses of their own in connection with the "dates." There are clothes, dancing slippers, and manicures and marcels, for young men insist on a snappy look to the girls they date. But that doesn't seem so strongly influencing a factor in the girls' refusal to embrace the fifty-fifty order as the fact that young men do not respond devotionally to the experiment.

They may admire the good sportsmanship of the young woman who shows mercy for their financial plight. They may accept, for a time, her suggested arrangement, but for permanent devotion and love it's the non-independent miss who proves the winner. Or, so the report is turned in to me by girls of the age interested in the problem.

"Marion" throws a little light on one modern's way of figuring, with: "I think women should share the expenses of a date only when they are paid on the same basis as men are paid. So long as employers pay us less than they pay men for the same kind of work and pay us less because we are women, then we should not go Dutch."

—o—

DORIS BLAKE ANSWERS

Time to Change.

"Dear Miss Blake: I have gone with a girl for six years. I still feel she is not the one I should marry. Should I seek another? CHET."

By all means. Feeling as you do, you could not make her happy.

—o—

Selfish Young Man.

"Dear Miss Blake: My friend is peeved because I went to a show with my mother. Was I wrong? "BLONDIE."

I heartily approve of having your mother for a chum. He's rather a selfish young man.

What's Doing Today

CONVENTIONS.

Chicago Jubilee G. H. Q.-Assn. of Commerce

MEETINGS.

Alpha Epsilon Chi.....Great Northern
Alpha Zeta Gamma.....Congress
Daughters of 1812.....Auditorium
Delta Zeta Chi.....Congress
Dept. of Superintendence of N. E. A.....Stevens

LUNCHEONS.

Advertising post, American Legion.....Hotel Sherman
Chicago Concert Band Assn.....Palmer house
Church Extension Board.....La Salle
Alpha Gamma Rho.....Field's grill
Dartmouth Alumni.....University club
Delta Upsilon.....La Salle
Medical post, American Legion.....Sherman
Minnesota Alumni.....Mandel's Ivory room
Salvation Army.....Atlantic
Sigma Chi.....Mandel's Ivory room
University of Michigan club.....Chicago Engineers' club
Women's Auxiliary Master Steam Fitters.....Palmer house

EVENING EVENTS.

Englewood High Alumni.....Stevens
Beta Gamma Chi [Gamma].....Shoreland
Marine post.....Auditorium
Radiant Star chapter, No. 802, O. E. S.....Edgewater Beach
Sirens Delta Tau.....Edgewater Beach

PATTERNS BY CLOTILDE

[Registered U. S. Patent Office.]

CHILD'S DRESS.

This small jumper dress is made with a belt that may be omitted if the dress is more becoming worn hanging straight from the shoulders. Inverted plaits each side of the front and back give it a tailored air and provide suitable fullness at the hem. Blue plaid gingham, with the bindings in the deepest shade of the blue, and a white gulmpe, or any other of the wash materials in the blues, pinks, yellows, or greens, will be lovely.

The pattern, 3049, comes in sizes 2, 4, and 6 years. Size 4 requires 1⅝ yards of 39 inch material for the dress, with ⅛ yard of 35 inch material for the blouse and 2½ yards of binding.

Order Blank for Clotilde Patterns

CLOTILDE PATTERNS,
CHICAGO TRIBUNE, 220 E. 42D-ST.,
NEW YORK CITY.

Enclosed find $..... Please send me the Clotilde patterns listed below:

Pattern No..... Size..... Price.....

3049.....

Name .....

Number and Street .....

City .....

State .....

How to Order Clotilde Patterns.

Write your name and address plainly on dotted lines, giving number and size of such patterns as you want. Inclose 10 cents in stamps or coin [coin preferred; wrap it carefully], for each number, and address your order to Clotilde Patterns, CHICAGO TRIBUNE, 220 East 42d street, New York City.

Note—Clotilde patterns are made in New York exclusively for THE CHICAGO DAILY TRIBUNE.

BEAUTY ANSWERS

BY ANTOINETTE DONNELLY.

M. M.: DROOPING OR ROUND shoulders and general body slumping put an extra tax on certain groups of spinal muscles and leave others unused. I have exercises for correcting round shoulders. Send a stamped, addressed envelope for them.

—o—

F. B.: STRENGHTEN THE ROOTS of the nails with oils every day and there will be less likelihood of them becoming dry and brittle.

Older Woman Is Seeking Her Own, Not Flapper, Styles

BY ANTOINETTE DONNELLY.

Just give us members of the abused sex (tee-hee) time enough and we'll get around to doing the fairly sane thing. Witness the current recognition that we're not all 16 year olds, nor even 21s; therefore, we must compromise with flapper styles or have none of 'em at all.

In the heydey of the bob, knee length skirted age there was little evidence extant that women were aware there were seven distinct and separate ages allotted to humans: Childhood, teens, young ladyhood, et cetera. Seemingly, there was but one age, and it was just over the childhood border line. Now the same woman, grown more mature, of course, can look a shadowy mannequin silhouette square in the eye and dismiss what she (the mannequin) is parading with an honest: "Not for me, darling!"

—o—

In fact, they tell me in places where women come to order and be fitted that the current crop of not-so-young-and-slim shoppers is much better natured than formerly. They're willing to accept the fact gracefully that their heavier proportions are not suited to the things shown on models with a ninety pound look. And there isn't that avid desire of a couple of years ago to grind the fulsome curve down to a thin eyebrow line on a mad starvation diet.

—o—

All of which, I say, is a healthy and wholesome sign. Not that I'm against reducing where overweight is on board. You know very well that I'm always after the over-upholstered frame, pleading a neater "Chippendale" line for it. Nor am I against women trying to look their very youngest 30, 40, or 50, as the case may be. But it is wise and contributory to infinitely greater beauty if a mature woman recognises that she cannot look, act, or try to be 16."

Not that foregoing the flapper styles is going to make the older woman less chic. On the contrary, she may achieve far greater dress smartness.

Gray, Yellow Smart Sport Combination

BY BETTINA BEDWELL.

PARIS.—[Special.]—Paris couturiers have been most considerate of possible victims of the much talked-of hard times this season. They create many smart costumes that present a number of variations, so that they may adequately take the place of several ensembles.

This technique is particularly convenient to the average girl when it is applied to sports clothes, for while some such garments are essential, of course, they are secondary in importance to town clothes.

The Molyneux four piece sports ensemble, sketched today, will prove equally smart for street wear in town.

The skirt and the outside coat are of gray flannel, which is one of the favorite daytime fabrics in Paris this season. The skirt has a deep pointed hip yoke, outlined with double stitchings, and one inverted plait in front to give it width. The coat has all its edges finished in double stitched bands and similar bands accentuate the raglan cut and mounting of its sleeves. Four rows of stitchings decorate its hem and lower sleeves.

The inside jacket is of lemon yellow wool tricot, cut like a tuxedo. It has patch pockets on the hips and turned back cuffs. Its buttons and buckle are of gray bone.

The short sleeved sweater is knit in an open lacy pattern of the same lemon yellow wool. Its square décolleté is a smart style point. It is worn with a belt of gray suede. The gray skirt worn with the yellow jacket and sweater makes a kippy contrasting jacket suit. You may also wear the gray skirt and coat with the sweater without the yellow inside jacket, or you may wear all four pieces together.

EMBARRASSING MOMENTS

Lesson Well Learned.

Starting in insurance is like most any other business—the elementary facts come first. It was while I was still in this first stage of progress that I called on a good prospect. On securing the interview I reached in my coat pocket to draw out a sales pad which we use in selling. Imagine my embarrassment when I placed it on his desk to find that I had brought out "Lesson II. on Insurance" instead.

H. H. W.

Foster Mother Fights Obstacles Slowly, Quietly

BY GLADYS HUNTINGTON BEVANS

If you're feeling discouraged this Monday morning about some one behavior difficulty of your son or daughter, just suppose for a minute that you had adopted a child and were told: that he had a terrible temper; that he was destructive; that you wouldn't be able to get him into a bathtub; that you would never get his hair washed because he had had cold water poured on his head as a punishment; that he liked meat and coffee; that he would amuse himself for a long time with a bag of candy tied to a chair; that he hadn't formed any toilet habits, so "here are some flour sacks for changing him."

Wouldn't you be somewhat aghast?

The foster mother whose letter was quoted yesterday had all these and other difficulties to meet and counter in the person of one small child. How she did so it will take several days to tell. Today we'll let her tell about training him to sleep.

"He had always slept with a grown-up, I was told. So the first two or three nights he slept with us. Then I equipped a little ivory bed with all new, blue, interesting blankets and placed it right by my side. In a few more nights it was put across the room.

"I had to sit with him at night until I coaxed him to sleep. He was fairly starved for affection and he was afraid I was going away. I would tuck him in, turn off the light, pat his hand, and review the joys of the day. He has never been put to sleep remembering anything unpleasant. It required half an hour, sometimes longer, before his little plaintive 'You there?' 'You still there, mother?' ceased. In this way he had no fear of the dark, and we never even suggest that the dark is different from the day, with anything to be afraid of.

"After a few weeks I would tuck him in, tell him goodnight, and listen to me wash dishes. Then I would walk out, leaving the door open so he could hear my movements in the nearby room, and be soon fast asleep. Now he will go to sleep for any one, at any one's house."

[Copyright: 1931: By The Chicago Tribune]

MOTION PICTURES DOWNTOWN

CHICAGO — RANDOLPH at STATE — PUBLIX BALABAN & KATZ
35c 10:45 a. m. to 1 p. m. 50c to 6 p. m.
Youngsters who want to live today—forget tomorrow in a gorgeous drama
"YOUNG SINNERS"
The stage play was immense . . . on the talking screen it is sensational
Splendidly acted by Dorothy Jordan, Tom Meighan, Hardie Albright
Springtime STAGE Frolic: "Cupid's Carnival" with Lamberti Sextet & Butler | H. LEOPOLD SPITALNY Chicago Theater Orchestra

ORIENTAL — RANDOLPH ST. at STATE ST.
35c 10:45 a. m. to 1 p. m. | 50c 1 p. m. to 6 p. m.
HEAR HIS NEW HOT TUNES
DUKE ELLINGTON AND HIS ORCHESTRA
HURRY! Positively One Week Only
—Fun on the Screen—
JUNE COLLYER, MITZI GREEN, JACK OAKIE
Stuart Erwin, Eugene Pallette
in "DUDE RANCH"

ROOSEVELT — STATE ST. at WASHINGTON
9 A.M. to 1 P.M. 35c | 50c 1 P.M. to 6 P.M.
WOMEN OF CHICAGO
—He'll Hold You Spellbound with His FASCINATING Lure — as Only Barrymore Can!
JOHN BARRYMORE in "SVENGALI"
Immortal Drama of Weird, Fascinating Human Passion! with MARIAN MARSH, CARMEL MYERS, PAUL PORCASI.
EXTRA SCREEN SCREAM! Laurel & Hardy in "Our Wife" Their Latest Comedy

UNITED ARTISTS — RANDOLPH ST. at DEARBORN
35c—9 a. m. to 1 p. m. 50c Price to 6 p. m.
Daring and Sensational! —You'll thrill to every moment of this daring outspoken drama!
"THE FRONT PAGE"
Superbly acted by ADOLPHE MENJOU, PAT O'BRIEN, MARY BRIAN and a great supporting cast

McVICKERS — MADISON ST. near STATE
35c—9 a. m. to 1 p. m.
Here at Last!
WALLACE BEERY in 'The SECRET SIX'
with Marjorie Rambeau, Jean Harlow, Lewis Stone

Third and Last Week!
"ZWEI HERZEN IM ¾ TAKT"
(Two Hearts in Waltz Time)
Melodies Which Haunt the World
CINEMA THEATRE
Chicago Ave. East of Michigan — Continuous 1:30 to 11 P. M.

SECOND SMASHING WEEK!
NOTORIOUS PUBLIC ENEMY EXPOSED
"MAN FROM CHICAGO"
CASTLE — STATE AT MADISON

WOODS — RANDOLPH at DEARBORN
Cont. Matinees from 8:45 A. M.
35c to 3 P. M.—Smoking in Balcony
Loretta Young, Grant Withers in "TOO YOUNG TO MARRY"
—ADDED ATTRACTION—
BOBBY JONES "HOW I PLAY GOLF"

A LAUGH! A LESSON! A THRILL!
BOBBY JONES in "HOW I PLAY GOLF"
ADDED FEATURE "WOMEN HUNGRY" ADULTS ONLY
ORPHEUM — STATE & MONROE

LYNCH & JUDY — Van Buren and Michigan
Germany's Funniest Screen Farce
"DIE PRIVAT-SEKRETAERIN"
(The Private Secretary)
CONT. 11 A. M. to 11 P. M.

MAYWOOD
LIDO — 5TH AVENUE AT WASHINGTON BLVD.
MATINEE DAILY
BUSTER KEATON in "PARLOR, BEDROOM & BATH"

FOREST PARK
FOREST — Madison St. at Des Plaines
Mat. Daily. 2 Features
REGINALD DENNY—"STEPPING OUT"
RICHARD TALMADGE—"YANKEE DON"

DOWNERS GROVE
TIVOLI — RICHARD ARLEN "THE CONQUERING HORDE"

LAKE FOREST
DEERPATH — "MILLIE" with HELEN TWELVETREES

MISCELLANEOUS

GRANADA — PUBLIX GREATER TALKIE THEATERS — MARBRO
(30c—1:30 to 6:30) — MADISON near CRAWFORD
TWO FEATURES FOR THE PRICE OF ONE!
Granada: "THREE GIRLS LOST in Chicago" with LORETTA YOUNG
Marbro: WILL ROGERS in "CONNECTICUT YANKEE"
And at Both Theatres: WILLIAM POWELL, Kay Francis in "LADIES' MAN"

NORTOWN — Western at Devon — 2 Big Features
GATEWAY — Lawrence nr. Milwaukee — 2 Big Features
BELMONT — Belmont at Ashland — 2 Pictures Open at 1:30
BELPARK — 3231 N. Cicero — Double Feature — Richard Arlen
BERWYN — 6404 W. 22nd St. — "The Conquering Horde" Reg. Denny, Buster Keaton "Parlor, Bedroom & Bath"
CRYSTAL — North Av. Nr. Cal.
WINDSOR — 1226 N. Clark — William Powell "Man of the World" and "It's a Wise Child"
VARSITY — 1710 Sherman, Ev. — Bela Lugosi "DRACULA"
CENTURY — Clark at Diversey — Frederic March-Claudette Colbert "HONOR AMONG LOVERS" and William Haines in "TAILOR MADE MAN" — 2 Pictures Open at 1:30
CONGRESS — Milwaukee at Rockwell — William Haines in "TAILOR MADE MAN" "Charlie Chan Carries On" — 2 Pictures Open at 1:30
PANTHEON — Sheridan nr. Wilson — William Haines "Tailor Made Man" and "Misbehaving Ladies"
LA GRANGE — 34 S. 5th, La Gr. — Helen Twelvetrees, "MILLIE"
MANOR — 5400 W. North Av. — Jack Oakie "JUNE MOON" and "Not Exactly Gentlemen"
STATE — 5614 W. Madison — BUSTER KEATON "Parlor, Bedroom & Bath" & "Not Exactly Gentlemen"

WILMETTE
WILMETTE — "Stolen Heaven" NANCY CARROLL—PHILLIPS HOLMES

PARK RIDGE
PICKWICK — "JUNE MOON" Also—"PARLOR, BEDROOM & BATH"

MOTION PICTURES DOWNTOWN

RKO PALACE — RANDOLPH at LA SALLE ST.
35c 10:45 to 2 50c to 6:30
HURRY! HEAR HIM!
and his romantic vagabond songs—
HARRY RICHMAN IN PERSON
Big Program with WARD & VAN, Joe Besser, Elton Rich, Jack Brancel — Others.
—ON THE SCREEN—
Great Drama Acted by a Great Cast—
BILL BOYD, LEW CODY, MARION SHILLING, JAMES GLEASON, Mary Carr, Zasu Pitts
BEYOND VICTORY

RKO STATE-LAKE — STATE at LAKE ST.
IT REALLY HAPPENED!
35c 8:45 to 2, 50c to 6:30
"STRONG STUFF, WELL DONE" —Rob Reel
The LAST PARADE
Columbia Picture With JACK HOLT, TOM MOORE, CONSTANCE CUMMINGS
Extra—Play Golf With JOHNNY FARRELL

TODAY at 9 a. m.
He Bursts in on Chicago!
If you think he was great as "BUTCH" in "THE BIG HOUSE" or as "BILL" in "MIN and BILL" . . . just wait until you see how amazing he is in this drama!
WALLACE BEERY in "The SECRET SIX"
The drama that will shake the town to its foundations!
BEERY as "Slaughterhouse"
MARJORIE RAMBEAU as his Moll
JEAN HARLOW as "Blondie"
LEWIS STONE as his pal!
PUBLIX BALABAN & KATZ — McVICKERS — MADISON at STATE

NORTHWEST
RIVOLI — 4380 ELSTON — Buster Keaton—Charlotte Greenwood "PARLOR, BEDROOM AND BATH" RICHARD ARLEN—"CONQUERING HORDE"
TIFFIN — 4051 W. NORTH AVE. BUSTER KEATON "PARLOR, BEDROOM & BATH" JACK OAKIE—"JUNE MOON"
COMMODORE — 3105 Irving Park Blvd. Extraordinary Features Buster Keaton—"Parlor, Bedroom and Bath" Rich. Arlen, Mary Brian, "Conquering Hordes"
ALAMO — 3641 W. CHICAGO — Matinee Daily—Double Feature "June Moon" & "Ten Nights in a Bar Room"
IRVING — IRVING PARK BLVD. AND CRAWFORD — "Royal Family of Broadway" & "Trapped"
PATIO — 6008 IRVING PARK BLVD. DOUBLE FEATURE "EASIEST WAY" and "BODY AND SOUL"
MONT CLARE — Grand Ave. at Harlem — Powerful Stage Drama. OTIS SKINNER—"KISMET"
NEW DRAKE — 3543 MONTROSE — "Unfaithful" and "50 Million Frenchmen"

AUSTIN
PLAISANCE — 406 N. Parkside, at Lake — DOUBLE FEATURE — Joan Crawford—"DANCE, FOOLS, DANCE" JAMES HALL—"LIGHTNING FLYER"
IRIS — 5742-47 CHICAGO AVE. DOUBLE FEATURE — REGINALD DENNY—"STEPPING OUT" JUNGLE THRILLER—"RANGO"

WEST
AMERICAN — Ashland & Madison — DOUBLE FEATURE "June Moon" & "God's Country and the Man"
MARSHALL SQ. — 22d-Marshall Blvd. — Double Feature "Conquering Hordes" and "Stepping Out"
WILSON — 2418 W. MADISON — RUTH CHATTERTON—"UNFAITHFUL"

BERWYN
NEW RITZ — 6334 W. ROOSEVELT RD. Bebe Daniels — Douglas Fairbanks—"Reaching for the Moon" JUNGLE THRILLER—"RANGO"

HIGHLAND PARK
ALCYON — Richard Arlen "THE CONQUERING HORDE"

MOTION PICTURES MISCELLANEOUS

TIVOLI — COTTAGE Grove at 63rd
35c, 1:15 to 6:30 P. M.
FRED KEATING, Broadway's Favorite Magician
Frankie Masters
HATT & HERMAN, Novelty Surprises!
JOSEPH GRIFFIN

PUBLIX-BALABAN & KATZ WONDER THEATERS
PARADISE — CRAWFORD at WASHINGTON
35c 1:30 to 6:30 P. M. — West Side's Only Stage Show
MARK FISHER and HERSCHEL HENLERE
Walter Powell Rogers-Wynn TYLE BOYS AND GIRLS
New MICKEY MOUSE Cartoon

UPTOWN — BROADWAY at LAWRENCE
35c, 1:15 to 6:30 P. M. — North Side's Only Stage Show
2 MASTERS OF CEREMONY AND TWO ORCHESTRAS
AL KVALE | BENNY MEROFF
BOB CARNEY and JEAN MARCELLI Conducts
Augmented Orchestra Feature!

A Laughing, Taunting, Little Demon, Whipping a City to His Will. Dictating When Men Could Live—Love! Destroying Those Who Opposed Him!
"LITTLE CAESAR"
EDWARD G. ROBINSON, DOUGLAS FAIRBANKS JR., GLENDA FARRELL

HARDING — MILWAUKEE at SAWYER — 35c Price, 1:30 to 6:30 P. M. — NORMA SHEARER in "STRANGERS MAY KISS" Robt. Montgomery, Neil Hamilton "Crashing Hollywood"—Comedy Riot
SENATE — MADISON ST. at KEDZIE — Balcony Seats 35c—Two Features "CHARLIE CHAN CARRIES ON" Warner Oland, Warren Hymer and "HONOR AMONG LOVERS"
MARYLAND — 63RD ST. at MARYLAND — 35c Price, 1:30 to 6:30 P. M. "DRACULA" Bela Lugosi, Helen Chandler, Billy House Comedy Scream
NORSHORE — HOWARD ST. near CLARK — 35c, 1:30 to 6:30 p.m.—Two Features "HONOR AMONG LOVERS" Fredric March, Claudette Colbert "CHARLIE CHAN CARRIES ON" Warner Oland, Warren Hymer
TOWER — 63RD ST. near BLACKSTONE — 25c Price, 1:30 to 6:30 P. M. WILLIAM POWELL in "LADIES' MAN" Kay Francis, Carole Lombard "Crashing Hollywood"—Comedy Riot
CENTRAL PARK — 79TH at CROTHERS — 35c, 1:30 to 6:30 p.m.—Two Features Buster Keaton, Reginald Denny "PARLOR, BEDROOM & BATH" and "The Conquering Hordes"
RIVIERA — BROADWAY near LAWRENCE — 35c, 1:30 to 6:30 p.m.—Two Features "THE PRODIGAL" Lawrence Tibbett, Esther Ralston "VIRTUOUS HUSBANDS" Betty Compson, Elliott Nugent

ESSANESS THEATRES
VOGUE — Broadway at Grace — Doors Open 1:30 P. M. — Huge Triple Feature Program — TOM, DICK & HARRY — Radio's Greatest Harmonists From Station WGN — In Person on the Stage at at 7:30 & 10:30 — "DRACULA" — World's Strangest Passion Story — Ben Lyon, "HOT HEIRESS"
North Center — Lincoln nr. Irving — Doors Open 1 P. M. — "DRACULA" — World's Strangest Passion Story — "HOT HEIRESS," Ben Lyon
EMBASSY — 3040 Fullerton — Matinee Every Day — Ruth Chatterton, "UNFAITHFUL" "50 Million Frenchmen," Olsen & Johnson
BYRD — Madison-Cicero — Matinee Every Day — Joan Crawford, "DANCE, FOOLS, DANCE" "RIDIN' FOOL," Rob Steele
DEVON — 6235 Broadway — 25c to 6:30 P. M. — "DRACULA" — World's Strangest Passion Story — Ben Lyon, "HOT HEIRESS"
400 — 6740 Sheridan — 25c, 6:30 to 7:30 P. M. — Double Feature — Joan Crawford, "DANCE, FOOLS, DANCE" "FIGHTING CARAVANS," Gary Cooper
CRAWFORD — 10 S. Crawford — Doors Open 6 P. M. — Olsen & Johnson, "50 Million Frenchmen" "STEPPING OUT," Reginald Denny
DAVIS — 4614 Lincoln — Doors Open 6 P. M. — Jack Oakie, "JUNE MOON" "Not Exactly Gentlemen," Victor McLaglen
WEST END — 121 N. Cicero — Doors Open 6 P. M. — Ruth Chatterton, "UNFAITHFUL" "THE SINGLE SIN," Bert Lytell
BIOGRAPH — 2433 Lincoln — Matinee Every Day — Buster Keaton, "Parlor, Bedroom & Bath" "CONQUERING HORDE," Richard Arlen
LOGAN — 3646 Milwaukee — Matinee Every Day — Ruth Chatterton, "UNFAITHFUL" "50 Million Frenchmen," Olsen & Johnson
Broadway Strand — 1641 Roosevelt — Richard Arlen, "CONQUERING HORDE" "MIDDLE WATCH," Jacqueline Logan
LAMAR — ½ Blk. S. of Marion "L" Oak Park — Otis Skinner, "KISMET"

FOX THEATRES
MONROE — MONROE at DEARBORN — Double Feature — WILL ROGERS in "A CONNECTICUT YANKEE" BARBARA STANWYCK — "TEN CENTS A DANCE"
MIDWEST — Two Features — "DRACULA"—The Vampire Thriller — Marion Davies—"It's a Wise Child"
COMMERCIAL — 92D & COMMERCIAL — "DRACULA" — MOST UNUSUAL THRILLER
CROWN — 1605 Division — Two Features — BUSTER KEATON In "PARLOR, BEDROOM and BATH" JACK OAKIE in "JUNE MOON"
PORTAGE PARK — Two Features — BUSTER KEATON In "PARLOR, BEDROOM and BATH" Richard Arlen—"Conquering Horde"
SHERIDAN — SHERIDAN RD. & IRVING PK. BLVD. — Double Feature — Jackie Cooper, Robt. Coogan, John Halliday, Kay Johnson in "SKIPPY" "THE SPY"
TERMINAL — 3315 Lawrence — 2 Features — "EAST LYNNE" with ANN HARDING — BUSTER KEATON In "PARLOR, BEDROOM AND BATH"

SOUTH
SCHOEN-STADT'S TALKIE THEATRES
PICCADILLY — 51st and Blackstone — What goes on behind the closed doors of Handsome Doctor's office. Warner Baxter, Joan Bennett "DOCTORS' WIVES" — Last Feature at 10:50
PEOPLES — 47th and Ashland — Double Feature "DRACULA" — Ben Lyon in "The Hot Heiress"
ATLANTIC — 39th and Crawford — 2 Huge Feature Attractions RICHARD ARLEN "The Conquering Horde" BUSTER KEATON "PARLOR, BEDROOM AND BATH"
PALACE — 3243 W. 26th St. — Double Feature Charles Farrell "Body and Soul" "Chasers of Hollywood"
HARPER — 3236 Harper Ave. — Joe. E. Brown "GOING WILD"
KENWOOD — 1328 E. 47th St. — Ruth Chatterton "Unfaithful"

R-K-O ENGLEWOOD — 63D & HALSTED — 25c, 1 to 6 P. M. — MARY ASTOR, ROBT. AMES in "BEHIND OFFICE DOORS"—RKO VAUDEVILLE
CHELTEN — Exchange Avenue at 79th St. — Double Feature Program — Victor McLaglen—"Not Exactly Gentlemen" Also "KANGO," African Exploration Film
JACKSON PARK — Stony Island at 67th — Spec. Double Feature — Richard Arlen—"Conquering Horde" Buster Keaton—"Parlor, Bedroom and Bath"
NEW REGENT — 6826 S. HALSTED — RUTH CHATTERTON—"UNFAITHFUL"
FROLIC — 55TH AND ELLIS — BUSTER KEATON "PARLOR, BEDROOM AND BATH"
COLONY — 80TH AND KEDZIE — Free Auto Parking — Ruth Chatterton—"UNFAITHFUL"

NORTH
HOWARD — HOWARD ST. "L" — 25c PRICE 1:30 TO 6:30 — KAY JOHNSON—BERT LYTELL "THE SINGLE SIN" Starting at 8:27, 6:21, 9:16 — Buster Keaton—Charlotte Greenwood "PARLOR, BEDROOM AND BATH" Starting at 2:00, 4:54, 7:48, 10:42 — EXCLUSIVE FREE PARKING
ADELPHI — 7074 N. CLARK — 2 TALKIES — DOUGLAS FAIRBANKS—BEBE DANIELS "REACHING FOR THE MOON" & "RANGO" News and Charlie Chase Talkomedy
DE LUXE — Wilson & Broadway, Near "L" Station—2 Extraordinary Feat. — BERT LYTELL—"SINGLE SIN" Victor McLaglen—"Not Exactly Gentlemen"
RIDGE — Devon at Clark. Doors Open 6 P. M. Adults 30c, Children 10c — Jack Oakie—"June Moon" Victor McLaglen—"Not Exactly Gentlemen"
LAKE SHORE — Broadway at Belmont — PAUL LUKAS — RUTH CHATTERTON—"UNFAITHFUL"
BUCKINGHAM — 3319 N. CLARK — "DRACULA" & MARION DAVIES—"IT'S A WISE CHILD"

NO MAN'S LAND
Teatro del Lago — Sheridan Road Between Wilmette & Kenilworth — DOUBLE FEATURE — OTIS SKINNER—"KISMET" HELEN TWELVETREES—"MILLIE"

SOUTH
WARNER BROS. THEATRES
CAPITOL — Doors Open 1:15—30c—6:30 — Blazing Drama of a Girl Who Gloried in Sinning for Love! — CONSTANCE BENNETT in "BORN TO LOVE" — Her Most Daring Role! — ADULTS ONLY
AVALON — 10c and 30c Until 6:30 — WAS IT WORTH THE PRICE? A Small Town Beauty—One Sought Love, the Other Luxury GIRLS LOST 3 IN CHICAGO — LORETTA YOUNG, LEW CODY and STAR CAST
STRATFORD — He's a bold, bad beer baron who defies the mob in dialect and murders 'em with laughs. EL BRENDEL with FIFI D'ORSAY in "MR. LEMON OF ORANGE"
GROVE — 76th-Cottage Grove — WEIRD! HAUNTING! FASCINATING!
JEFFERY — 71st-Jeffery — 'DRACULA'
HIGHLAND — 79th-Ashland — The Vampire Thriller — The Strangest Passion the World Has Ever Known
Oakland Sq. — 32nd-Drexel
W. Englewood — 63rd-Ashland
LEXINGTON — Adults Only! 63rd-Halsted — Helen Twelvetrees, "MILLIE"
COSMO — (Dbl. Feat.) 79th-Halsted — 'JUNE MOON' & 'Not Exactly Gentlemen'
SHORE — (Dbl. Feat.) 71st-Kingston — 'UNFAITHFUL' & 'Parlor, Bedroom & Bath'
HARVARD — 63rd-Harvard — Richard Arlen, Fay Wray, "Conquering Horde"
SYMPHONY — (Dbl. Feat.) Chgo.-Clinton — D. Fairbanks, "Reaching for Moon," "Kismet"

RAMOVA — 35TH & HALSTED — MARION DAVIES—"IT'S A WISE CHILD"
HAMILTON — 71ST AND PAULINA — DOUBLE FEATURE — "STEPPING OUT" and "RANGO"
HIGHWAY — 63D & S. WESTERN — Matinee Daily — Adults Only—JAMES HALL, "MILLIE"
MARQUETTE — 63D AND KEDZIE — Adults Only — HELEN TWELVETREES—"MILLIE"
ROSELAND-STATE — MICHIGAN AT 115TH — WM. HAINES—"A TAILOR MADE MAN"

Advertise in The Tribune

THE CLICK OF THE GATE

By Alice Campbell

SYNOPSIS.

Clara Ellison, year old daughter of Iris de Bertincourt, disappears mysteriously. She and her mother lived in a remote section of Paris. Clara attended a school play one night and was brought home by friends. Her mother heard the car stop in front of the house and Clara's friends bidding her good night, but when she opened the door the girl had vanished.

Iris has been separated for years from her husband, Marcel de Bertincourt, a man of many charms, but no moral sense. They are genuine and the possible heirs of their maternal Aunt Victoire, the Countess de Castelmauron.

Iris planned to divorce her husband and marry Maj. Alan Charnwood. Charnwood was to depart for Africa, has postponed his trip to help Iris.

At her aunt's insistence, Iris decides to stay in her home until Clara is found. When she returns she learns that her husband is already domiciled there. He seems to have changed in character, and has taken charge of the search for Clara. He has been seeing Clara unknown to her mother, for some time past, and knows more of the child's life than her friends than Iris. The circumstance is bent on reconciling the estranged couple.

Alan is refused admittance at the home of the countess.

Iris gets him secretly and tells him that on account of her aunt's assistance she cannot afford him. They plan to go to Helen Roderick's, the American woman for whom Iris has been working. Alan is at Helen's and meets Marcel there. He learns that they are friends, unknown to Iris. He resents having seen Marcel at Le Touquet, gambling heavily, and remembering with a sense of foreboding. Alan runs across an old friend, Tommy Hamilton, a journalist, and asks his help. They drop in a café, where Alan sees the woman who was one of Marcel's companions in Le Touquet.

INSTALLMENT XXV.

A SUSPICIOUS CHARACTER.

If the woman recognized Charnwood, she gave no sign. Her sleepy eyes remained as expressionless as currants stuck in a piece of plum duff, and as she leaned on him and Tommy with casual friendliness he was again reminded of the tortoise shell cat sunning itself on a doorstep.

"Stupid, these waiters are!" she murmured in good English, evidently referring to the recent accident. "The service here grows more slovenly each day. One wonders why one continues to frequent the place."

"Perhaps," he heard Tommy reply with suave readiness, "it is because we find it agreeable to meet so many familiar faces."

"Ah, so!" she agreed.

Charnwood was a little surprised to find her pursuing her chat with Tommy in the manner of an old acquaintance.

"I have not seen you lately, monsieur. You have been away?"

"Exactly the question I was going to ask you, madame. You have become quite a stranger in the quarter."

"True, monsieur, very true! The fact is, I have turned into a country simpkin. We—Pietro and I—have taken a tiny cottage, such a joke of a place, at Samois-sur-Seine. So peaceful, so charming! You know that neighborhood, monsieur?"

"Yes, it is a delightful spot."

"Is it not? I have a little garden where I grow my cabbages, my lettuce, my onions. Figs, too! O, yes, I raise beautiful figs. I assure you it is hard to tear myself away, even for an afternoon, but I have had to come up to see what is better about an old philobilia."

"And Pietro? How does an old boulevardier like him adapt himself to rural solitude?"

"Pietro?" She laughed again in luxurious enjoyment. "He has taken to it like a duck to water. No painting, though. Fishing is his hobby now. All day he is out on the river, perfectly happy whether he catches anything or not. But you know my Pietro—always smiling!"

Then, before Charnwood the vagabond Frenchman who had accompanied the woman at Paris-Plage. He listened with added interest.

"I, one wonders why one did not always live in the country," she went on ruminatingly. "But, there—it takes the best part of life to learn how to live, eh, monsieur? You must come and see our funny little house. Really, I must! Drop in while the weather is fine, and I will cook you a ragout to your heart's desire. Ah, ah, Yetta is a good cook! La Belle Colombiere—that is our name—the Beautiful Dove Cot. Pietro and I," she chuckled, "are the coos. You won't forget, will you? Samois-sur-Seine."

She finished the last drop of her lager and set the glass down with a click. "Dieu, good heavens! What is the time? I have a train to catch."

Tommy informed her that it was a quarter past ten. She looked startled and rapped loudly for the garçon.

"Is late as that? It will never do for me to keep Pietro waiting at the station! He will be tearing his hair. Not once on time in his whole life, but if Yetta is not punctual—ah, la, la!"

She paid her bill, hoisted her unwieldly mass off the seat, and gathered up her bag and a pair of dirty fabric gloves.

"But only, monsieur—and don't forget—La Jolie Colombiere, I shall count on you."

Bowing with the same jovial cordiality, she waddled across towards the door. Charnwood followed her departure with curious eyes.

"Do you know that woman?" he asked when she was gone.

"La Jolie Colombiere," repeated Tommy absently. "It was La Belle something before. O, every one in the quarter knows Yetta. She takes entirely too many pains to be ingratiating to me because—well, it's of no consequence."

"But who and what is she?"

"She calls herself Mme. Warshavsky. She appears to be a harmless person with no occupation other than sitting about cafés, but"—he paused—"she is remarkably like a woman known as Roche Anna, who ran a rather popular haunt in Berlin before the war."

"You knew her then?"

"I was writing up the underworld at the time. Here was a place innocent enough on the surface, but in reality catering to every eccentric vice. She was raided—sparkle charge of dope purveying—I was a witness at the trial, but she got off on a technicality."

"You are sure this is the same person?"

"Practically. She's older and fatter, but her hair gives her away—a good, fiery mop! It's not easy to forget. She's always uneasy as to whether or not I recognize her, hence the camouflage."

"I've seen her, too," said Charnwood. "It was at Paris-Plage, in September. She and the chap she calls Pietro were hobnobbing with the very man we mentioned a moment ago—Marcel de Bertincourt."

"But in that car?" Tommy listened attentively while Charnwood described what he had seen. "O, well, it's not surprising. As I said, every one knows that pair. Pietro, whose name I've never heard, is cracked on photography—holds forth by the hour, confounded law of averages and public opinion—is always ready to demonstrate something impossible with columns of figures."

"I daresay that explains his connection with De Bertincourt."

"It may, or else—well, I've had suspicions of Yetta's activities for some time. This haunting of cafés and hanging about corners—look at that, for instance!" he exclaimed suddenly, motioning towards the open door. Following his gaze, Charnwood made out the clumsy figure of Mme. Warshavsky peering expectantly on the pavement. "You see? All that talk about train schedules was pure eyewash. She went out because she doesn't like the look of us. I should say she's waiting to hand some customer a packet of 'snow' who doesn't want witnesses."

"Does De Bertincourt drug?" asked Charnwood slowly.

"Can't say, but I could give a jolly good guess at some one he knows who does. I say, let's shove along to my digs."

Outside, where the two streams of humanity from the intersecting boulevards mingled, they looked in vain for the woman.

"Gone," remarked Tommy. "But not to that picturesque haven on the Seine. I can tell you that much."

"How's that?"

"Simply because the railway ticket I picked up was marked Paris—Boulogne-Billet. If she'd known I read it she'd have put that cottage of hers in a different locality."

Tommy inhabited a small flat in the dignified square known as the Place St. Patois Bourbon, which lies behind the Chambre des Deputes. Here the two friends climbed the stairs to the sort of room Anglo-Saxon men call comfortable, rather disordered, but replete with masculine comforts.

"Make yourself at home," bade the owner. "But first come over here. I want to show you something."

He drew aside the velveteen curtains and waved his pipe towards the view

CARSON PIRIE SCOTT & CO

What a Perfect Week-End!
With a Number of Cotton

Mesh Tub Frocks

With Color Contrast in Linen

It may mean the afternoon on the tennis court, a long drive in a speedy roadster, or just being around on porch and lawn. Easy, comfortable clothes like these frocks are the sort chic people take with them.

Meshes are the hit of the season, and you can find your whole outfit in this collection, for we know how smart and varied these are.

$6.50

Short Sleeves

Contrasting yoke of linen. White, green and brown. Maize, white and navy. Light blue, navy and maize. Sizes 14 to 20.

Sleeveless

Contrast set in at the collar and hips. White, maize, brown. White, red and navy. Maize, green and brown. 14 to 20.

Sleeveless

With deep V of color contrast. Navy and white, white with orange, turquoise blue or brown. Sizes 14 to 20.

Fourth Floor, Wabash.

Only the Fine and Distinctive from
American and
French Looms in This

Sale of SILKS

We wouldn't have to put into words the fact that here is the most extraordinary value in silks of this quality the season has brought if every woman who knows silks could see these. Even at a much higher price they would still be extraordinary values! They are eloquent of an outstanding distinction! Their lists read like a Blue Book of Fabric Fashions. Their quality gives real meaning to their beauty.

$1.75

(the yard)

Not in Years at This Low Price Have You Found The Following Silks

Hand-blocked Chiffons from France
Designs Created by French Artists

Printed Silk Crepes — Pure Dye
The Patterns of Real Originality

Plain Flat Crepes—the Pure Dye
Color Tones of Exquisite Clearness

Printed Shantungs—Fashion Favors
It for the Spectator Sports Outfit

This fine collection is large enough to assure you an unrestricted choice, but the price prevails only as long as the quantity lasts. And the price is so exceptionally low for these silks that we suggest an early and very ample choice. $1.75 yard.

Use These Patterns With These Silks

Both Silks and Patterns, Second Floor, North, State.

Pictorial Review No. 5625

Pictorial Review No. 5619

Pictorial Review No. 5552

Pictorial Review No. 5703

Chic—Soft—"Peau d'Ange"
And Perfectly Proportioned

This Hat at $5.75

The ideal hat for right now and far into vacation time. The delightful fabric, satiny smooth peau d'ange (angel skin) is chic; it packs conveniently and comes out fresh and smooth. The stitched brim gracefully cut and in smart proportion to the crown. White, pastel shades, brown and navy. A hat for every woman—it's so universally becoming!

Moderate Price Section, Fifth Floor, North, State.

Silk Crepe Frocks, $19.50

The Two at Left Take the Pleated Path to Smartness

Fine, colorful prints make the jacket frock with the plain blouse feminine with fine pleating and short sleeves. Skirt is pleated, too. Sizes 36 to 44.

Plain silk crepe frock with contrast in the pleated collar and the short pleated sleeves. Wide, soft patent leather belt. Black, skipper and brown. Sizes 14 to 40.

Dotted and Plain

Polka dots far apart on black or brown silk crepe. Short bolero jacket. Blouse of Georgette. Sizes 14 to 38.

Smart jacket over one piece frock in plain crepe. Navy and brown. Sizes 14 to 40.

Moderate Price Frocks, Fourth Floor, Wabash.

SECTION TWO
SPORTS
MARKETS
WANT ADS

Chicago Daily Tribune

THE WORLD'S GREATEST NEWSPAPER

The Tribune's Telephone Number Is
Superior 0100
Save Time When Apartment Hunting by Reading Tribune Want Ads Every Day!

MONDAY, MAY 18, 1931.

* * * * 23

WHITE SOX WHIP BOSTON, 2 TO 1, IN NINTH

EASTERN DERBY HORSES START JOURNEY HOME

Twenty Grand Heads Travelers.

BY HARVEY WOODRUFF.
[Chicago Tribune Press Service.]

Louisville, Ky., May 17.—Twenty Grand, Derby winner; Mate, which finished third, and the four other western colts shipped west after the Preakness, were loaded onto a palace horse car at 6 o'clock this morning for their return journey home. The five which started in the big event came out of the race without mishap and will be prepared for the Belmont Stakes on June 13, or for whatever events their trainers elect after appraisal of their Derby performances.

Twenty Grand is a sure starter in the Belmont, which is at the true Derby distance of one and one-half miles. Critics here would not be surprised for him to sweep the American Derby trail at Washington Park only a week later, if he comes through the Belmont in good condition. The American Derby is the same route as the Kentucky Derby, one and one-fourth miles. He surely will start in the Arlington Classic. Mate is not nominated for the Belmont, but will go to Chicago, according to present plans.

Equipoise May Run in July.

Equipoise will be rested in hope that his quarter crack which developed in a front leg will allow him to race in late July.

Bunny Ali, owned by Charles Fisher of Detroit, which made the best showing of the western owned colts by finishing second, will not go east for the Belmont, according to Trainer Bob Van Dusen, but will be reserved for the American Derby and the Arlington Classic, the latter the highest event for 2 year old race of the year.

Jamaica Boy, which finished fourth, Sun Beauty, which was fifth, and Spanking Boy, from the western division of the C. V. Whitney stable, will be shipped to Cleveland Tuesday to go in the Ohio Derby. Pittsburgher may accompany the trio, but Trainer Healy had not made up his mind this morning.

Considering business conditions at present, the fifty-seventh Derby was handled as a distinct success by the Churchill Downs management. While official publicity agents announced to the press stand that the attendance was greater than ever, that was not the opinion of those who have attended previous races. While available places of vantage were all occupied and the infield contained its usual crowd, it was much easier to get through the milling crowd to place wagers, if one wished to wager.

Betting Handles $1,377,298.

Volume of speculation, considering all circumstances, was surprisingly large. For the full card of seven races it totaled $1,377,298, compared with $1,561,349 a year ago. Advance wagering had been as low as $1,200,000. For the Derby alone was wagered, perhaps, was the fact that more 12 tickets were sold more than in any other year of the Derby, while the number of $100 tickets was by far the smallest during that period.

U. S. DAVIS CUP TEAM LEAVES TO PLAY CANADIANS

New York, May 17.—(AP)—The United States Davis cup team left here today for Montreal, where it will meet Canada in the North American zone final on Thursday, Friday, and Saturday. The squad was composed of three young players, Frank Shields and Sidney B. Wood Jr. of New, Gregory Mangin of Newark, N. J., and Ellsworth Vines of New Orleans, and Roland H. Prentice, non-playing captain.

PALES BEET DANES.

[Chicago Tribune Press Service.]

COPENHAGEN, Denmark, May 17. —The Polish Davis cup players, Hebdowski and Gumiarow, who eliminated the Norwegian tennis team yesterday, will meet the Danes, Henrich-sen and Ulrich, here on Wednesday.

CZECHO-SLOVAKIA WINS.

ATHENS, Greece, May 17.—[U.P.]—Czecho-Slovakia eliminated Greece from Davis cup competition today by the score of three matches to one. The victors will meet Italy in the third round of the European interzone matches.

GIRL DRIVER HURT AS SAMMY ROSS WINS A. A. A. RACE

Toledo, O., May 17.—(AP)—Sammy Ross of Ann Arbor, Mich., today won the 50 mile AAA automobile race at the Toledo track here in 73 minutes. Fred Wilman of Milwaukee finished second, a mile back. Herman Schurch of Los Angeles was third; Newell Jenkins of Cleveland, fourth; Gene Haustein of Detroit, fifth; Lou Naugey of Detroit, sixth, and John Cady of Detroit, Mich., last. Twelve started.

Helen Richardson, 24, of Detroit, suffered a fractured leg and scalds when struck by the racing car of Joseph Sievert, also of Detroit. Her car skidded through a fence. Sievert was slightly hurt.

THE GUMPS—WAIT TILL THE CLOUDS ROLL BY

ONLY 7 DAYS MORE—
ALL HENRIETTA HAS TO DO NOW IS WAIT FOR THE HOURS TO ROLL BY UNTIL THE NEWS BREAKS OF THE TOM CARR CONSOLIDATION—
HER STOCK THEN INCREASES TWENTY-FIVE TIMES—IF WHAT TOM PROMISES IS TRUE—
GOOD BYE POVERTY!
AND DON'T ANYBODY TELL UNCLE BIM ABOUT THIS—BUT SHE IS SIMPLY WILD ABOUT TOM CARR—
NO—I CAN'T SEE YOU THIS EVENING—BIMBO—I'M SORRY—AND TOMORROW EVENING I HAVE AN ENGAGEMENT—THE NEXT DAY? I'D LOVE TO TAKE A RIDE WITH YOU BUT I HAVE ALL MY SHOPPING TO DO—AND I COULDN'T BREAK MY ENGAGEMENT WITH THE HAIRDRESSER—
OH—TOM—HOW CAN I EVER THANK YOU FOR ALL YOU ARE DOING FOR ME? YOU DARLING—YOU'RE JUST AN OLD PEACH—THAT'S ALL—I CAN HARDLY WAIT TO SEE YOU TONIGHT—IF YOU WOULD ONLY PROPOSE—HOW HAPPY I COULD BE WITH YOU—AND THIS WOULD BE A REAL LOVE MATCH—
1931
MAY
AND IF—AS HE SAYS ON THE 25TH OF THE MONTH—WHEN THE BIG DEAL COMES OFF—THE TWENTY THOUSAND DOLLARS WORTH OF STOCK THAT I OWN WILL BE WORTH TWENTY-FIVE TIMES IT'S VALUE—I WILL HAVE IN MY POSSESSION A COOL FIVE HUNDRED THOUSAND IN CASH—A HALF MILLION—
STANLEY
Reg. U. S. Pat. Off.; Copyright, 1931, by The Chicago Tribune.

HOMER TIES IT, BUT HOSE GET RUN RIGHT BACK

Thomas Gives Only Five Hits.

Hits Scarce

BOSTON.	Ab	R	H	P	A	CHICAGO.	Ab	R	H	P	A
Rhyne,ss	4	0	1	4	4	Blue,1b	4	0	2	8	0
Roth'k,2b	4	0	0	3	2	Simons,lf	4	0	0	4	0
Sween'y,1b	4	0	0	11	1	Rey'ds,rf	4	0	0	2	0
Webb,rf	4	1	2	1	0	Kleb'st,cf	3	0	0	1	0
Oliver,cf	3	0	0	4	0	Cissell,ss	3	1	0	0	2
Kre,lf	3	0	1	2	0	Tate,c	4	0	0	7	0
Pic'ling,3b	3	0	1	0	3	Kerr,2b	4	1	2	3	1
Ruel,c	2	0	0	9	0	Jeffries,3b	2	0	0	2	0
Coan'ty,c	0	0	0	1	0	†Watwood	0	0	0	0	0
Gaston,p	2	0	0	0	4	Thomas,p	3	0	1	0	3
Moore,p	0	0	0	0	0	‡Jolley	1	0	1	0	0
	°31	1	5	27	15		32	2	6	27	6

°Van Camp batted Ruel and Wissell for Gaston in eighth.
†One out when winning run scored.
‡Batted for Jeffries in ninth.
§Batted for Thomas in ninth.

Boston	000	000	001—1
Chicago	000	010	001—2

Errors—Rhyne [2], Sweeney. Two base hit—Rhyne. Home run—Webb. Sacrifices—Kleibrodt, Jeffries, Oliver. Bases on balls—Moore, 2. Struck out—Thomas, 5. Hits—Gaston, 3 in 7 innings; Moore, 3 in 1 1-3. Losing pitcher—Moore. Umpires—Hildebrand, Geisel and Moriarity. Time—1:31.

BY IRVING VAUGHAN.

Tommy Thomas is back again among the pitchers who can pitch. He put himself on a sound basis yesterday when, with about 12,000 watching his work, he held Boston to five hits and in other ways assisted materially in a snappy 2 to 1 victory for the White Sox. It was Tommy's second full game of the season.

TOMMY THOMAS.

In the nine innings of toil, which was so speedy that only one hour and 31 minutes were consumed, Thomas was jarred rudely in only one instance. That was when two were out in the ninth and Tommy was ready to concede himself a 1 to 0 triumph. A moment later he was forced to alter his ideas, because Earl Webb, who once did the same thing for the Cubs, although not frequently, hit a homer to right. But the Sox, instead of involving themselves in extra innings, promptly ended the argument in their half.

Moore Yields Winning Run.

The finishing blow was applied against the pitching of Wilcy Moore, who had been on the job for only a limited time. Moore made the mistake of passing Cissell to start the ninth and the White Sox didn't overlook the chance. Cissell got down to second on Tate's out and could have scored immediately if he hadn't hesitated about starting on Kerr's single over short. The belated start forced Bill to pull up at third.

Realizing the importance of a fly ball at this point, Manager Bush ordered Watwood to bat for Jeffries, but Boss Collins of the other side spoiled this scheme by having the pinch man disposed of on an intentional pass. Then Bush took a chance on winning right here or winning later with a less skilled pitcher. He yanked Thomas and let Jolley bat in his place. Jolley made good with a looping left field single on which Cissell romped home.

Gaston Baffles Sox.

Just a few words should be devoted to the grade of work turned out by Milt Gaston, Boston's starting pitcher. He was in there for seven innings before being sidetracked for a pinch hitter and during that time was touched for only three hits. Two of these, Thomas being the author of one, were coined into the south siders' first run in the fifth.

One of the few bits of action in the early portion of the struggle came in the White Sox first inning. Blue started the attack by caroming a single off Gaston's glove. Simons tried to sacrifice, but forced Blue at second. Reynolds bounced to short and Rhyne, in trying to force Simons, made a wide peg to Rothrock. This looked like an opening big enough through which to chase some runs, but the two fellows expired on the bases when Eichrodt flied out and Cissell grounded into a force play.

Then the famine set in and the Chicagoans didn't get another man to base until the start of the fourth when Reynolds survived on Rhyne's wild throw. Nothing came of the error.

Business Dull for Batters.

In these same four innings business was equally dull for Boston. Thomas personally threw out the only three batters who faced him in the first. Three others were just as easy in the second. In the third Tommy varied the process a bit by fanning Pickering, Ruel and Gaston in succession. The perfect string then snapped when Rhyne opened the fourth with a double to the left field board. Thomas looked after this emergency by fanning Rothrock and getting Sweeney and Webb on fly balls.

The Boston men got so rough in the fifth that they actually uncorked a couple of hits. Oliver lined to left for a starter and Rye, the Chicago boy who before the game was showered by

[Continued on page 25, column 4]

In the WAKE of the NEWS

FEED BOX DOPE.

LOUISVILLE, Ky., May 17.—[Special.]—Twenty Grand, enthroned champion of American 3 year olds and perfectly willing to defend that title against all challengers, was inclined to be petulant in his happiness this morning. There was reason enough, and The Wake was willing to share that petulance. It had been necessary to arrive at Churchill Downs at dawn in order to say good-by to the Derby winner and to secure his impressions of the race for our readers.

"Good morning, Wake," he nodded drowsily, "this is a fine time to wake up a champion just because we're going to ship home so early. I had intended to sleep late, then breakfast and finish with a stroll down the boulevard and look 'em over. But, no, I must get up, tell the valet what to put in my traveling bag, and be ready just like a nag which pulls a milk wagon at this unholy hour."

Twenty Grand had taken his shower but was still unshaven. Instead of regal vestments, he was attired in a pink sweater with black stripes on the sleeves, set off by a jaunty black cap—the ensemble symbolizing the stable colors. He also wore gray knickers, hose and rubbersoled oxfords.

"Although I felt supremely confident before the race, as I told you," continued the champion, "the actual running was rather easier than I anticipated. I was not dismayed at the start when I found the others outfooting me, but I was glad Charley, my jockey, wanted me to move up farther early in the race. I was sure Prince d'Amour would come back, but I didn't know much about Sweep All.

"Besides, Mate was up there about fourth, running easily and ready to strike. I wanted to take him more than any of the others because of that Preakness fluke. So I went after the lead about the same time that Mate and Ladder did. Ladder was through. Quickly after I had matched strides with Mate for a short distance, I knew I had him. He was going fast, but I was going faster.

"Sweep All was not coming back to me, so I went to him. He ran a good race after all that early pace. He may be quite a colt. I can hardly make up my mind after one race, but he did well this time. He can have another crack at me any time."

"Did you put on any celebration after the race?" we inquired.

"Oh, they gave me extra feed all right, but when I suggested we knock the heads of a few cold bottles, Trainer Rowe said boys of my age should not think of such things, and I suppose he was right. Guess I'll have to go now but I do hope either French or you, or both, will come down to the Belmont stakes. Jamestown is likely to meet me then in the first big race of his 1931 campaign. He might give me a tough time of it, but naturally I feel pretty high on myself after that fast time yesterday. So long, Wake; much obliged for the nice things you said about me and my best wishes to the Chicago crowd."

THIS WAKE IS CONDUCTED BY HARVEY T. WOODRUFF—HELP! HELP!

WINTER BOOK FAVORITE

Failure of Equipoise to start in the Derby demonstrates the chances taken by bettors in the play or pay winter books, where the C. V. Whitney colt had been a heavily played favorite from the time nominations closed in February until after the Preakness. It was the first time in years that the winter book choice had failed to start.

Back in 1924, Wise Counsellor, owned by Fred Burton of Chicago, was the winter choice. He was shipped east for the Preakness, developed lameness and was out of both Preakness and Derby. THE TRIBUNE at that time was the first newspaper to make announcement of his withdrawal.

Whitney Family Popular.

While Twenty Grand is not Kentucky owned, the victory was popular in the Blue Grass state because both branches of the Whitney family are highly esteemed here. They always have nominated for the Derby and started whenever they had anything worth while. Whitney sportsmanship, originated by William C. Whitney, once secretary of war, is traditional on the turf. C. V. Whitney, owner of Equipoise, is a grandson.

Mrs. Payne Whitney, owner of the winner, is a daughter of John Hay, once secretary of state.

Do You Remember Way Back When:

Regret, to which Twenty Grand has relationship, won the Kentucky Derby of 1915, the only filly ever to accomplish that feat?

TILDEN DEFEATS RICHARDS IN FIVE SETS AT STADIUM

Big Bill Takes Fourth of Pro Tennis Series.

For the fourth straight time in their series of matches for the world's professional tennis championship, William T. Tilden defeated Vincent Richards at the Chicago Stadium last night, rallying to take the last two sets, after Richards apparently had him on the verge of his first defeat. The scores were 7-5, 1-6, 4-6, 6-1, 6-4.

Tilden appeared to be master of the situation all the way, dropping the second and third sets largely through carelessness. He came back strong to win the fourth set at 6-1, and broke through Richards' serve in the ninth game of the fifth set.

Tilden Scores 13 Aces.

Although Tilden had clinched the series by winning matches at New York, Boston, and Philadelphia, he did not seem inclined to let his victory string lapse. He had frequent recourse to his famous cannonball service, scoring 13 aces altogether, one of which was the finishing point of the match.

In a preliminary contest, Emmet Pare of Chicago, former national clay court champion, and Bobby Sellers of San Francisco split even, each winning a set at 6-3.

About 6,300 fans saw the matches.

Tilden Steady at Start.

Both Tilden and Richards started the first set cautiously, but Tilden was steadier. Richards managed to tie the count at 5-5, but lost the next two games and the set.

Big Bill played some of the tricks of his amateur days at the opening of the second set. What he thought was a bad decision by a linesman brought some of his old time glares in the direction of the miscreant, and his game went to pieces. Richards ran out the first five games quickly. Tilden halted the rout with a single game and then Vinn took the set, 6 to 1. Richards' ground strokes were speedier and he was getting into the forecourt faster.

Richards kept his advantage during the third set. Both were steady, but Richards kept pounding Tilden's forehand and finishing off points from the net position to win the set, 6 to 4.

Richards Tires.

After the rest period Big Bill had the edge. Vinny seemed to tire rapidly, while Tilden got control of the match once more, running out the set, 6 to 1. Richards, for some reason, kept hammering at Tilden's backhand and Big Bill was banging cross court placements over the net with too much accuracy and for even Richards' brilliant net game.

The fifth set was a hard battle. Richards was dead on his feet but he kept at it doggedly. Games went to service until the score stood 4-4. Vinny could not cover, the court to keep up with Tilden's angled shots to the corners in the ninth game and Big Bill scored the first service break of the set to lead 5 to 4. Tilden then ran out his own service for the match.

Richards' net game was affected by the overhead lights as Tilden was lobbing repeatedly whenever Vinny came to the net.

IRISH FOOTBALL CHAMPIONS BEAT NEW YORK, 9 TO 6

New York, May 17.—[Special.]—Before a crowd of more than 50,000 people at the Yankee stadium today the Irish champions of Gaelic football from County Kerry, Ireland, defeated a team selected from the New York district, 9 to 6. The assemblage set a record for Gaelic football attendance in this country.

The teams will play two more games here in a series for a cup. The contests will take place in the stadium on May 31 and June 1, total points to count. Next Sunday the Irish champions will play a picked Chicago team at Soldiers' field, Chicago.

The New Yorkers put up a surprisingly good game in the second half and forced the champions to their best. Three of the home team's six points were accounted for by the only goal made in the game.

GOLF STROKES • RIGHT & WRONG

by Jock Hutchinson

RIGHT.

In striking the ball with the putter, the hands and wrists must move forward together. This keeps the blade at right angles to the line of roll and the club head close to the ground. Most good putters hit with the right hand, leaving the left follow along in unison. The hands move right through the ball and on toward the cup.

WRONG.

The beginner's hands have stopped too soon and too suddenly, making his wrists carry the club head through the latter part of the stroke. This raises and turns the blade of the putter, causing him to hit across the ball and half top it. Thus accuracy, both of distance and direction, is destroyed. [TRIBUNE Photo.]

Dizzy Dean Wins Game for Houston, but Loses Fight

Dallas, Tex., May 17.—(AP)—Dizzy Dean, eccentric youthful pitcher who was banished to Houston by the St. Louis Cardinals, won a nicely pitched ball game here today, but lost a boxing decision to Alfred Todd, husky Dallas catcher.

Dean held the Dallas team of the Texas league to five hits, enabling Houston, a Cardinal farm, to break a losing streak and win, 7 to 1.

Words between Dean and Todd started early in the game, when the latter charged the Houston hurler with "dusting" him off at the plate.

Coming to bat in the ninth Todd took exception to two balls which forced him to duck, dropped his bat, and strode to the pitcher's mound. Todd landed three blows, one on the arm, one on the mouth, and one on the eye, before players and police pulled the two apart.

Both were permitted to remain in the game.

$30,000 LEAVES MAX'S MEMORY SLIGHTLY HAZY

New York, May 17.—[Special.]—Into the lap of Max Pincus, hearse driver for the Jewish Memorial chapel of Brooklyn, fell a $30,000 plum today.

Max, who is 28 and lives with his parents, four brothers and three sisters, was informed by a telegram that he had won first prize in the Blue Grass Breeders' association pool on the Kentucky Derby. He is to call at a Manhattan office tomorrow, the message said, and receive the money.

But while Max was turning handsprings and dancing a gazotsky his boss, Abe Misikoff, reminded him of a verbal agreement. Hadn't he and Misikoff and Ben Linder, another driver, sworn to split the profits when they bought a ticket apiece? Max couldn't remember any such promise and disappeared in the midst of the argument. He had not returned home late tonight.

Jonesless Field Opens British Golf Tourney

BULLETIN.

WESTWARD HO, DEVON, ENG., May 18.—(AP)—George Voigt of New York, chief American hope in the British amateur golf championship, defeated T. H. Bowman, Norfolk champion, 4 and 3, in a first round match today. After a somewhat shaky start Voigt settled down to a streak of steady, consistent golf that was plenty good enough to whip Bowman, known to British experts as an extremely able match player. Douglas Fairbanks, the film star, was beaten by J. R. Abercrombie, of the Royal Liverpool club, 1 up, after a tense battle. L. R. Phillips of Santa Barbara, Cal., was defeated by N. C. Selway, 1 up.

DEVON, England, May 17.—(AP)—The magical golfing figure of Bobby Jones was absent at Westward Ho on the eve of the British amateur championship tonight, but most of the other big names of British golf were here along with one outstanding American challenger, George Voigt of New York.

Task for Lesser Lights.

With the finals scheduled for Friday, the winner of the crown Jones relinquished has a difficult program ahead of him. Voigt, for instance, has two rounds daily beginning tomorrow when he meets a fine match player in T. H. Bowman, who repeatedly has won the Norfolk championship. Assuming a victory in the first round Voigt will meet either Francis Francis or Sydney Fry in the afternoon.

The lesser lights of the American contingent also have a hard road to travel. Douglas Fairbanks meets a tough first round opponent in J. R. Abercrombie, and, if he survives, either A. R. Aitken or Noel Layton later in the day. L. R. Phillips and M. C. Selwyn are first off the tee at 9 a. m.

In addition to Voigt, Fairbanks, and Phillips, the United States will be represented by R. Thompson, T. Maguire, E. J. Hadden, Joshua Crane, J. H. Forsman, H. Scheftel, and C. Lewis.

Tolley Next in Favor.

The British amateur, with its 18 hole matches one after another, day after day, is the biggest gamble in golfdom and the odds against any one winning it are at least 20 to 1. Nevertheless Voigt, because of his great play at St. Andrews, when he came within an ace of eliminating Jones in the semi-finals, is a favorite for the title.

Cyril J. H. Tolley perhaps is next in favor, and should each of these favorites come through their 18 hole ordeals they will clash in the 36 hole final.

Voigt is in the top half of the draw, with such stars as Roger Wethered, Leonard Crawley, the new English champion; T. A. Torrance, John De Forrest, new Surrey champion; Michael Scott; Sir Harold Gillies, and Eric Fiddian. In the lower half with Tolley are Robert Harris, J. A. Stout, E. R. Tipple, Rex Hartley, Lister Hartley, Douglas Grant, and most of the second string American golfers.

BAECHT TO HURL TODAY IN FINAL WITH PHILLIES

Figures Show Cubs Thrive on 2d Flight Pitching.

BY EDWARD BURNS.
[Chicago Tribune Press Service.]

Philadelphia, Pa., May 17.—The Cubs' eleven bad weather days off put them in swell shape for the blue law rest which they took in this town today. This fine training, together with the 17 to 6 score with which they won their first eastern victory in the second game with the Phillies yesterday, enabled the fellows to sit about today with a minimum of wear and tear on their physical and mental equipment.

Tomorrow the Cubs will play the final here before proceeding to Boston where they again get back in first division competition. In their games with first division enemies this year they have won one while losing seven and naturally are eager to get on to Boston and see if it isn't possible to show a little class against at least one group of boys in the top half of the National league.

Baecht to Face Phils.

Ed Baecht, who was promoted from the Phillies to the Coast league before coming to the Cubs, will pitch for Chicago tomorrow, according to Manager Hornsby's decision reached this afternoon. He will be opposed by H. Elliott.

As a result of the 32 hits which the Cubs made in their Saturday double header there are now four men in the regular lineup batting above .300, not counting Stephenson, who seems to have taken his place as a pinch hitter.

It is quite natural that the hitters should thrive better on second division pitching, for that's the reason usually that it is second division pitching. Up to the minute figures, however, indicate that the Cubs are particularly anxious to have their pitching soft.

What Table Shows.

The following revision of a comparative table previously printed reveals that some of the sluggers have made their showing almost entirely at the expense of the second flight pitchers.

	All clubs.	First div. Cards-Giants.	Pirates. Reds. Robins. Phils.
English	.330	.250	.367
Moore	.321	.400	.278
Hornsby	.375	.192	.463
Wilson	.332	.281	.383
Cuyler	.349	.350	.367
Hartnett	.268	.172	.340
Bell	.291	.233	.321
Grimm	.324	.269	.300

The Cubs realize that while their won and lost record against second division clubs is excellent—they've won 11 while losing 3—they'll have to do a lot of perking up against the speed boys of their organization for the double purpose of elevating themselves and simultaneously knocking down their contending rivals. Because they have been unable to make a showing against the class of the league and for this reason alone, the Cubs have been in fourth instead of first place.

Of course, the athletes tell you what they are going to do "when Wilson and Hartnett start hitting," but until such time as the games actually are placed in the win column you can't get arrested for wading around a bit in the actual figures. Or should you?

Major Leagues

NATIONAL LEAGUE.

	W.	L.	Pct.		W.	L.	Pct.
St. Louis	15	5	.750	Pittsburgh	13	13	.500
New York	15	8	.652	Phil'phia	10	15	.400
Boston	14	10	.583	Brooklyn	10	16	.385
CHICAGO	12	10	.545	Cincinnati	6	18	.250

YESTERDAY'S RESULTS.

St. Louis	6;	New York	1
Pittsburgh	5;	Boston	3
Cincinnati	7;	Brooklyn	5

Chicago at Philadelphia not scheduled.

GAMES TODAY.

Chicago at Philadel.	Cincinnati at Bklyn.
Pittsburgh at Boston.	St. Louis at N. Y.

AMERICAN LEAGUE.

	W.	L.	Pct.		W.	L.	Pct.
Phil'phia	16	7	.696	Cleveland	12	15	.444
New York	15	10	.600	CHICAGO	11	15	.423
Wash'gton	17	12	.586	Boston	11	15	.423
Detroit	16	14	.533	St. Louis	7	17	.292

YESTERDAY'S RESULTS.

Chicago	2;	Boston	1
St. Louis	7-7;	Washington	1-6
Philadelphia	15;	Cleveland	10
New York	8;	Detroit	3

GAMES TODAY.

Boston at Chicago.	N. Y. at Detroit.
Washington at St. L.	Philadel. at Cleveland

N.Y. Doctor Warns Against Disease from Golf Clubs

New York, May 17.—[U. P.]—Another menace was added to golf today when Dr. Charles F. Pabst, director of the department of dermatology of Green Point hospital, warned against a disease that may be contracted from the leather handles of golf clubs.

"If clubs are used by many persons daily," he said, "the handles soon become covered with dirt, perspiration and germs. A disease called fungus dermatitis is a frequent result. Symptoms are redness and itching and a scaling between the fingers and on the palms."

Home Run Leaders

Klein, Phillies	8	Gehrig, Yanks	6
Simmons, Athletics	7	Ariett, Phillies	6
Hornsby, Cubs	6	Bluege, Senators	6

320 CONFERENCE TRACK ATHLETES TO MEET AT N. U.

Hold Big 10 Title Meet Friday, Saturday.

Three hundred and twenty track and field athletes of the Big Ten, comprising one of the best fields in the history of the conference, will finish training this week in preparation for the annual championships at Dyche stadium in Evanston Friday and Saturday.

Numbered among the large group of stars who will compete in the coming games are seven champions from the 1930 meet. In addition there are a number of aspiring sophomores headed by Jack Keller, sensational Ohio State hurdler, who figures to make the going difficult for the veterans.

Here Are 7 Champs.

Last year's title winners who are entered again are Lee Sentman, Illinois, both hurdles; Henry Brocksmith, Indiana, two mile; Dale Letts, Chicago, half mile; Vern McDermont, Illinois, pole vault; Ed Gordon, Iowa, broad jump; L. G. Weldon, Iowa, javelin, and Sam Behr, Wisconsin, shot put.

Renewals of the Sentman-Keller duel in the hurdles and the McDermont-Warne rivalry in the pole vault head the card of sixteen events. Sentman, who has reigned supreme in his specialties for the last two years will be faced with the hardest job of his career to wind up his conference competition with victories. Keller took Sentman's measure at the Ohio relays recently, when he traversed the 120 yard high hurdles in 14.3 seconds.

McDermont, who set a new conference pole vault record a year ago of 13 feet 10⅞ inches, has been turning in consistent performances all spring. His chief rival in the coming games is Tommy Warne, Northwestern's vaulting star, who has been handicapped most of the year by a weak ankle which failed to round into shape after being broken last summer. He tied McDermont at the Ohio relays with a vault of 13 feet 7⅝ inches and appears to be ready to wage a real battle against his Illini opponent. It will be the last conference meet for both men, since both are seniors.

Michigan May Repeat.

Michigan, winner in last year's event with 51 points, is in a good position to repeat again this year, but will no doubt find the competition much more formidable. Any one of four other schools will give the Wolverines plenty cause to worry. Illinois, Wisconsin, Ohio, and Indiana all will be represented by well balanced teams.

The Wolverine forces will be headed by Eddie Tolan, who two years ago established the present world's record of 09.5 in the 100 yard dash on the track at Dyche stadium. Smyth and Campbell also will be strong contenders in the century and the 220 yard dash. Russell, Glading, and Eknovich in the 440, and Austin and Howell in the two mile are additional reasons why the Wolverines are expected to repeat their 1930 victory.

Dale Letts, brilliant middle distance star, will head Chicago's contingent. Letts is nearly certain to win whatever event Coach Ned Merriam elects to start him in from the quarter to the mile. He has been undefeated in the 440, 880 and mile run this year.

Illinois, which has divided championship honors with the Wolverines during the thirty-one years of the meet's history, will have its usual well balanced team. In addition to Sentman and McDermont, Coach Harry Gill has a number of other certain point winners in Purma, discus and shot; Gould and Woolsey in the mile, and Cave in the hurdles.

Badgers Send Stars.

Wisconsin will present Sammy Behr, the defending champion in the shot put; Ted Shaw in the high jump, Frisch in the hammer, Bill Henke in the quarter, and Kirk in the mile. All are figured to place well up in their specialties.

Ex-Columbia Net Captain Upsets Berkeley Bell

New York, May 17.—(AP)—Jerry Lang, former Columbia captain, upset the highly favored Berkeley Bell of Dallas, Tex., in the final round of the North Side tennis singles championship today after three hours of gruelling play. The scores were 4-6, 6-3, 7-5, 6-2, 6-4.

SMITTY—DOUBLE-HEADER

I'LL RUN OVER ON MY LUNCH HOUR TO THE HOSPITAL AND SEE HOW MY LITTLE KID BROTHER'S DOIN'—
WHAT DO YOU WANT FOR LUNCH, HERBY—YOU CAN HAVE ANYTHING YOU WANT
I LIKE THUM PANCAKES AND THUM MAPLE THYRUP
OH, HE LIKES A LOT OF THAT
AND PLUMS WITH CAKE
HEAVY ON THAT ORDER TOO
IN FACT, HE TAKES A DOUBLE ORDER OF EVERYTHING

NEWS FROM THE RACE TRACKS

CHURCHILL DOWNS ENTRIES.

FIRST RACE—Purse $1,200, claiming, 2 year olds, five furlongs:

Bob's Luck	115	Princess Dorothy	110
Eleanor's Choice	115	Monk's Fox	115
Spanish Flirt	110	Rosita Lunga	115
Chicon	110	Darter	115
Baby Bull	110	Silk Gown	112
Chere Hill	110	Quiet Ann	112
Fairy Lass	110	Miss Byrd	115
Lady Hatte	112	Lolita Lee	115
Louis Maller	112	Minette	115
Pearl Grace	115	Dominant Star	115

SECOND RACE—Purse $1,200, claiming, 3 year olds and up, 6 furlongs:

Wesberg	106	Joan K.	107
Josh Cantwell	105	Betty Neal	112
Princess Peggy	105	Viola Stimson	106
Betty Ann	107	Sweep Past	100
Dalgrey Maid	110	Pretty Penny	100
Sir Agnes	115	Sugar Kiss	105
Grey Kitty	100	All Shirt	100
Quakerlily	105	Clover Club	105
Madam Florence	105	Oforme	108
Esme	107	Anna Beall	107

THIRD RACE—Purse $1,300, 2 year olds. Allowances, 5 furlongs:

Dalgrey	108	*Dennie	107
Pennant Bearer	110	Dismal	110
Vixen Lassie	107	Cathol	115
Our Dancer	115	Ogre	115
Tellico	115	Old Depot	110
Paris Bound	110	Sunny World	110
Certainty	110	Mendell	110
Anthony Wayne	110	Don Romiro	115
Beauty Bride	107	Dr. Happy	115

*Audley Farms entry.
†French Lick Springs entry.

FOURTH RACE—Purse $1,300, 3 years olds and up, allowances, 6½ furlongs:

Play Along	112	Enthusiast	105
Crazy Chet	115	Kenon Hale	118
Bar Blades	118	Nostaw	113
Betty Derr	110	Lady Fingers	104
Sandy Sweep	110		

*C. V. Whitney entry.

FIFTH RACE—Purse $1,200, 3 year olds and up, allowances, 1¼ miles:

May Play	112	First Mission	115
Sgt. Commander	109	Sweep	108
Sky	112	Royal Sun	113
Samuel Bright	115	Parr	105
Miss Bear	107		

SIXTH RACE—Purse $1,200, claiming, 3 year olds, 1¼ miles:

Allegretto	107	Robs Play	107
Adalor T.	107	Ill Mine	107
Altruism	107	Red Licker	112
Spud	107	Ben Blair	115
Hopefield	112	Track	112
Hellbegga	112	The Duke	115
Kings X	112		

SEVENTH RACE—Purse $1,200, claiming, 3 year olds, 1¼ miles:

Old Man	107	Madelon	107
Miss Sue	107	Pearl Ayr	115
Belen	102	Mince Pie	102
Hal Dale	112	Directly	107
Untied Orby	112	Sue	107
Snow Cloud	112	Early American	107
Harvest Sun	115		

BELMONT PARK ENTRIES.

FIRST RACE—Purse $1,000, conditions, 2 year olds, 4½ furlongs:

The Crane	116	Jambalaya	116
Greyling	116	Ramus	116
Quick One	116	Tom	116
Arwen	116	Dick Bennett	116
Mac Mohn	116	Which Him	116
Larry Damm	116	Bud A'Alle	116
Infinitive	116	Jack Pulpit	116
Number Four	116	Sir Blow	116
Consummation	116	Keswatin	116
Clearaway	116	Fir Cone	116
Action	116	La Compere	116
Warlock	116		

SECOND RACE—Purse $1,200, conditions, 3 year olds and up, mile:

Sir Johnson	107	Highland Belle	101
Boojum	110	We Dunit	107
Hot Toddy	117		

THIRD RACE—Purse $2,500, added, 3 year olds, furlongs:

Hopeful Mike	116	Check Up	113
Blue Ship	113	Dark Mystery	113
Kaschonock	116	Violet Star	113
Gusterly	116	Marshot	113
Pat Mutsel	116		

FOURTH RACE—Purse $1,500, added, handicap, 3 year olds and up, 7 furlongs:

Black Majesty	117	Pinette	107
Peto	106	Sixth Day	105
Black Mammy	98	Silksman	113
Merrits	103	Quotelassie	113

FIFTH RACE—Purse $1,200, conditions, 2 year olds, 5½ furlongs:

Peacock Alley	112	Grapple	112
Metanbor	112	Air Pilot	112
Renewed	112	Guard's Inn	112
Scion	117		

SIXTH RACE—Purse $1,000, claiming, 3 year olds and up, 1⅛ miles:

Gold Star		Call Play	108
Indian Witch	104	Angry Lass	110
Bible Jean	105	One Wife	115
Air Orby	108	Coin Collector	115
Big Spring	108	Fruit Juice	102
Honey Grove	116	Black Dimes	110
Nurses	115	Macedon	115
Westko	100	—Eligible—	
Lone Goss	100	Royal Panoply	115
Nelson	108	Cornish Lad	108
†Clearance	108	*Ebony Prince	104
Salvers	115		

*3 pounds claimed. †7 pounds claimed. Weather clear; track fast.

Par Is Four, but This Golfer Gets a Birdie Five

Carbondale, Ill., May 17.—[Special.]—E. B. Goodart made a birdie on the eighth hole of the Midland Hills golf course here today. Par is four on this hole and Goodart's score was five. The birdie was made as Goodart drove from the tee, his ball hitting a redhead woodpecker, which was flying over the fairway. The bird dropped to earth dead.

CONSENSUS
Daily Racing Form Selections

AURORA.

1—MY SWEETS, Bayamo, Running Girl.
2—Cash Play, American Thunder, C. M. McKenna.
3—Tiemp, Escostar, Palmetto Pangle.
4—Playfellow's Dream, Celtic Prince, Beton.
5—Peggy J., Jack Howe, Bob Rogers.
6—Syrell, Grandale, Master Ace.
7—Pen Pellet, Forebec, Swoop.
8—Pianster, Ted Healey, Prickly Heat.

CHURCHILL DOWNS.

1—Bob's Luck, Spanish Flirt, Husis Malley.
2—Sir Agnes, Joan K., Betty Beau.
3—Don Romiro, Tellico, Delivered.
4—Pigeon Hole, Chimney Sweep, Lady Fingers.
5—Knight Commander, Banner Bright, Royal Son.
6—TACE, Allegretto, Hopefield.
7—Best Ace, Mince Pie, United Orby.

BELMONT PARK.

1—Big Blow, Tom, Consummation.
2—BOOJUM, Hot Toddy, Sir Johnson.
3—Pari-Mutuel, Marpolt, Manchonek.
4—Questionnaire, Finite, High Day.
5—Shion, Air Pilot, Peacock Alley.
6—Clearance, Coin Collector, Indian Witch.

AURORA ENTRIES.

FIRST RACE—Purse $800, claiming, 3 year olds, 5 furlongs:

Fair Lawn	107	*Irritation	102
*Forensel	106	*Fleeting Gold	102
Armory	109	*Soyano	108
*My Sweets	113	*Masters Rose	107
Chasmiere	107	Sunnie Girl	111

SECOND RACE—Purse $900, claiming, 3 year olds and up, 6 furlongs:

*Behave Cash	101	*Willing	98
*Shady Mast	104	Mary's Parker	101
Smooth	105	*Lena M.	101
*Am'n Thunder	101	*C. M. McKenna	108
Lilla B.	101	*Cash Play	100
Chicbrey	113	*Jennifer	103

THIRD RACE—Purse $800, claiming, 3 year olds, 5 furlongs:

Jalie	105	Our Princess	108
*Exquster	107	Chief Reyer	112
*Radiant Tess	104	General Ormeat	115
*Diziana	107	Tiempo	110
*Palmetti Pangle	104	*Mary Rose	104
Cousin Judy	112	Essential	113
Aunty C.	110	*Nebbie	104
Grand Dee	115	Helen Mudder	108
*Book Peanut	112	Bridgeport	118

FOURTH RACE—Purse $1,000, claiming, 3 year olds and up, 1 1-16 miles:

*Flair'ns Dream	100	Rackstone	111
*Beton	108	*Celtic Prince	107
Blue Law	105		

FIFTH RACE—Purse $900, claiming, handicap, 3 year olds and up, 5½ furlongs:

Peggy J.	104	Portmanteau	112
Bob Rogers	112	Little Guy	104
Jack Howe	113	Rags Fire	110
Bar Smasher	104	Dacite	109

SIXTH RACE—Purse $850, claiming, 3 year olds and up, 1 1-16 miles:

*By An Inch	92	External	107
*Junior C.	108	*Syrell	111
*Grandale	108	*Thomas Reth	108
*Masterly	107	*Madgu Dea	108
*Master Ace	100		

SEVENTH RACE—Purse $850, claiming, 3 year olds and up, 1 7-16 miles:

*Nancy Beth	104	*Searington	108
Pen Pellet	108	*Harpoon	102
Swoop	108	General Reign	108
*Prince Tri Tri	103	*Homewood	109
True Boy	108	*Pyrotone	103
*Thumbkin	108	Ralph Martenet'n	108
*Na Eder	105	Pale	108
*Paddy	103	*Sahn	103
*My Ma	103	*Corrine D.	108

EIGHTH RACE (substitute)—Purse $850, claiming, 3 year olds and up, mile and 70 yards:

*Highway	108	*Prickly Heat	111
*Finalsterre	106	*Fortune	97
Compagne	111	Match Box	107
Miss Maryland	101	Harold Ormedi	111
*Hazel Dunleon	101	Darling	108
Mosque	111	*Star Born	106
Overdre	111	*Ted Healy	108
Recruiting	111	Evergreen Queen	108

Power Boat Regatta
(Entry Blank)

Motorboat Editor,
Chicago Tribune:

Dear Sir: I am interested in the Milwaukee to Chicago outboard motorboat marathon May 30 and the 14 speed races May 31 at Navy Pier. Please send me an official entry blank which contains all details of these events and the cruiser marathon which will be held from Chicago to Milwaukee May 30 and return May 31.

NAME .....

ADDRESS .....

(Print name legibly. Mail to Motorboat Editor, Chicago Tribune.)

Want Thrills? See Regatta Off Navy Pier

While the marathons for outboard motor boats and for cruisers will inaugurate the power boat regatta sponsored by THE TRIBUNE May 30 and 31, the thrills are reserved for May 31 when fourteen races will be decided over the 2½ mile course north of Navy pier.

The outboard marathon, from Milwaukee to Chicago, will have thrills a-plenty. But except for the start at Milwaukee and the finish here, the racers will be several miles from land.

Thousands to See Regatta.

These same boats, however, with additional entries, will compete for the prizes offered by THE TRIBUNE in the power boat regatta. And the skill of these speed boat drivers can be seen at all times from the vantage points on Navy pier and along the lake shore. Undoubtedly thousands will see these races which comprise a program never before presented with such thoroughness of preparation.

Displacement boats and outboard hydroplanes will race in separate divisions in the marathon from Milwaukee to Chicago. The race will start at 8:30, central standard time, from Milwaukee. Lake Michigan alone will determine whether the hydroplanes can race, for rough water will have many of them floundering as soon as they leave the breakwater.

The marathon for cruisers leaves Chicago on May 30 and after an overnight stop in Milwaukee back tracks in time for the speed races at Navy pier on May 31.

Fourteen Events Listed.

Fourteen events are listed in the power boat regatta. They are:

Stock runabouts—Not over 50 horse power.
Stock runabouts—50 to 125 horse power.
Stock runabouts—125 to 200 horse power.
Stock runabouts—225 to 300 horse power.
Open handicap race for inboard boats, based on manufacturer's advertised horse power.
Hydroplanes—125 cubic inches.
Class A outboard race for amateurs.
Class B outboard race for amateurs.
Class C outboard race, open.
Class D and E outboard race, open.
Class F and free for all, open.
Displacement boat race, handicapped for class B and class C amateur drivers.
Amateur displacement boat race, free for all.
Amateur outboard race for the championship of the central west.

If you wish to enter any one or several of these races, clip the blank which appears in these columns.

BREAKS CASTING MARK; GETS 98 DRY FLY SCORE

F. R. Steel of the Lincoln Park Casting club yesterday set a new casting record with 98 points in the dry fly event of the weekly tournament of the club at Fullerton avenue and the inner drive. The former mark of 97 points was established by C. P. Cuenin of San Francisco at Buffalo last summer.

W. B. Sturgis took second place with 97, and A. T. Wicklund was third with 96. The ⅝ accuracy bait event was won by A. J. Naugle with 96, while H. Anderson finished second with 93. J. B. Nystrom was third with 91. W. C. Brewer and A. Salago tied with 97 for first place in the ⅝ accuracy event. W. Miller scored 95 points to take third place.

COCHET OUT OF GAME; FRANCE'S NET HOPES FADE

[Copyright: 1931: By the New York Times.]

PARIS, May 17.—[Special.]—The gloom which already hung thick over Roland Garros' stadium when persistent rain, making all tennis playing impossible, caused postponement until tomorrow of the opening day of the French international championships was deepened when the announcement was made of the withdrawal of Henri Cochet, French tennis ace and world's ranking player, from all doubles competition owing to ill health.

Cochet phoned from Lyons, where he went to spend the week end, that he is suffering from a bad attack of grippe, with a high fever, and might not even be able to compete in singles play commencing at the end of this week.

The scratching of Cochet, coming on top of the severe defeat of Borotra yesterday from the racquet of F. J. Perry, one of Britain's youthful tennis hopes, 1-6, 6-0, 6-3, in an intercountry tournament gave the French tennis officials and fans much concern about the fate of the Davis cup which the resumption of practice by Rene La Coste was not sufficient to alleviate.

While ill health was advanced as an explanation of Cochet's overthrow in Milan a few days ago when he lost to G. P. Hughes, another of England's tennis prospects, it was felt that should illness continue necessitating complete absence from the courts for a few weeks, Cochet might find it difficult to reach top form for Wimbledon and the Davis cup challenge round. No excuse was offered for Borotra's defeat. The Frenchman was all out to win, but he succumbed before Perry, who yesterday was a much better player than the Basque.

Memorial Day Excursion

South-West

C & E I—St. Louis—Mo. Pac.

Round-Trip fares from Chicago to

Little Rock	$10
Hot Springs	12
Pine Bluff	11
Dallas	20
Alexandria	15
Memphis	10

Correspondingly low fares to many other points in

Arkansas—Louisiana—Texas

GOING—Tickets honored in chair cars and coaches on trains leaving Chicago 3:00 p.m., 11:35 p.m., also Sunday train 6:30 p.m., Thursday, May 28th, and 11:40 a.m., 3:05 p.m. and 11:35 p.m., Friday, May 29th. (Central Standard Time Hours)

RETURN—Any train arriving Chicago before midnight, Wednesday, June 3rd.

Further details at any Passenger Office Chicago and Eastern Illinois Railroad, Missouri Pacific Lines or

C & E I Travel Bureau
112 W. Adams St., Room 705, Chicago
Phones STAte 8850—WEBster 4343—HARrison 9830

Trains leave from Dearborn Station

Racing Today—At Aurora

FIRST RACE—3:15

[All Times Given, Daylight Saving]

SPECIAL TRAINS—C. R. & I. direct to track. Lv. Union Station, 11:05, 12:30 daily. First train only stops Western Ave. Saturdays 12:35, 12:50 and 1. First train only stop Western and Cicero. Round trip $1.50. BUSES Lv. Hotel Sherman, 11:30 and 12:15. C. A. & E. Electric Lv. Wells 11:05, 12:05, 12:30, 1 and 1:05 every day, connecting with track. Round trip. AUTO ROUTES—Open 11:30. 18 and 22½, Roosevelt Rd. to 4 and 22½, North Ave. (Rt. 5, 64, 64A and 38). Ladies' Days, Mondays, Fridays. General Admission—$1.75, tax included.

ISO-VIS TEST CAR NO. 1 (BUICK) rolls in town Today

AAA REPORT
certifies to excellent lubrication by New Iso-Vis in Buick

1 Iso-Vis Motor Oil did not thin out from dilution.

2 During the entire test of 9,000 miles, all parts of engine and chassis were lubricated effectively.

3 Consumption: Iso-Vis 50 (Heavy) in 1,000 mile test at 30 m. p. h.—only 1 quart. At higher speeds, *all oils* showed greatly increased consumption.

4 Carbon: only 5.4 grams per cylinder at 30 miles per hour, using Iso-Vis 50 (Heavy).

5 Cylinder Wear: too slight to measure.

6 Red Crown Ethyl Gasoline used—did not knock.

The Buick being serviced during run on Indianapolis Speedway

SEE this car at your Buick dealer. Listen to its quiet purr. What a story it has to tell. It was rushed through a year's average mileage on the Indianapolis Speedway in a little more than 3 weeks. The fine condition of its engine now is proof of the excellent lubrication your car will receive from New Iso-Vis.

This Buick was used in the 13-car lubrication study conducted by the Contest Board of the American Automobile Association. And now it's out on the road gathering more data.

Read the A. A. A. report. Try this tested motor oil in *your* car. When you change oil, change to New Iso-Vis—the *only* motor oil that will not thin out from dilution.

For complete greasing service, drive to Standard Oil greasing stations at: 39th & Michigan, Crawford & Jackson, Ashland & Lawrence, Lawrence & Sacramento, 79th & South Park, Fullerton near Kedzie, Harper & Lake Park, 70th & Stony Island Ave., Addison & Sheffield, Washington & Green, Albion & Sheridan, Madison & Kilpatrick, Broadway & Dakin, Washington & Crawford; Chicago, Illinois. Hayes & North, Chicago & Harlem; Oak Park, Illinois. Clark & Ridge, Evanston, Illinois. 8th & Tyler, Gary, Indiana. Tower Road & Linden, Winnetka, Illinois. Marion & York, Elmhurst, Illinois.

New ISO-VIS MOTOR OIL 30¢ A QUART

New Polarine also is refined by our new process—giving it an efficiency which is exceeded only by New Iso-Vis. The price is 25c a quart

STANDARD OIL COMPANY (Indiana)

Eleven styles of Rothschild-Johnston & Murphy shoes have now been reduced to

$12.50

It's all the more wonderful when you hear that, if anything, their quality is improved on . . and there's no doubt but what they're now, more than ever, the finest shoes that human skill can produce. Blacks, tans, plain or wing tips

Others to $20

MAURICE L. ROTHSCHILD
State at Jackson

Now! Your Scalp Needs Help

RIGHT now—during this season, Nature forces you to shed more hair than at any other time. To have a good head of hair your scalp must immediately replace the hair which you are losing, with new, live, vigorous hair. Your scalp cannot possibly do this if you have dandruff, if your hair is abnormally dry or too oily, or if your scalp itches.

You should learn for yourself if *your* scalp is or is not capable of replacing the hair which is being shed. To learn these important facts about your hair, consult a skilled Thomas' scalp expert today. He will advise you, without charge or obligation, as to the exact condition of your hair and scalp. He will tell you precisely what the 16-year proved Thomas' treatment does to restore your scalp to a normal growth-promoting condition. He will show you how this reliable, dignified treatment ends dandruff, stops abnormal hair loss and re-grows hair on thin or bald spots. Come in today and learn the *truth* about *your* hair.

World's Leading Hair and Scalp Specialists—Over 45 Offices

The THOMAS'

Loop—30 W. Washington St.; *Men*, Suite 603; *Women*, Suite 600
West Side—4010 W. Madison *North Side*—4753 Broadway
South Side Offices—6306 S. Halsted St. and 6850 Stony Island
Evanston—708 Church St. *(Depts. for Men and Women)*
HOURS—10 A. M. to 8:30 P. M. SATURDAY to 7 P. M.

MOON MULLINS—AH! COMPANY'S COMING

[G]RIMES HALTS [G]IANTS; CARDS EVEN SERIES, 6-1

[Fiv]e Homers Hit Before Crowd of 56,000.

[New] York, May 17.—[U.P.]—Behind [the] steady pitching of Burleigh Grimes, [th]e St. Louis Cardinals defeated the [New] York Giants, 6 to 1, today to [even] their series at one game each. A [crowd] of 56,000 saw the game.

[Grimes] allowed the Giants only [eight] scattered hits. Vergez's home [run] accounted for the New York tally. Two home runs by Watkins and cir[cuit] drives by Martin and Bottomley [caused] the downfall of Fred Fitzsim[mons]. It was his first defeat of the [season]. Score:

NEW YORK	Ab	R	H	P	A
Critz.2b	4	0	1	0	1
Leach.lf	4	0	1	2	0
Linds'm.rf	4	0	0	1	0
Terry.1b	4	0	1	12	2
Ott.cf	4	0	0	2	2
Jackson.ss	4	0	0	3	4
Vergez.3b	3	1	1	2	1
Hogan.c	3	0	1	3	0
*Fullis	0	0	0	0	0
O'Farrell.c	0	0	0	0	0
Fitzs'ns.p	2	0	1	1	6
†Leslie	1	0	0	0	0
Donohue.p	0	0	0	0	1
	33	1	8	27	17

St. Louis [totals] 34 6 9 27 17.

*[Ran] for Hogan in seventh. †Batted for Fitzsimmons in seventh.

St. Louis ....100 103 010—6
New York ....000 010 000—1

[Home runs]—Watkins [2], Vergez, Martin, Bottomley. Stolen base—Critz. Double plays—[Frisch] to Gelbert; Frisch to Bottomley; [Gelbert] to Gelbert. Bases on balls—Fitzsimmons, 1; Grimes, 1. Struck out—Fitzsimmons, [1]; Grimes, 2. Hits—Fitzsimmons, [8 in] 7 innings; Donohue, 1 in 2. Losing [pitcher]—Fitzsimmons. Umpires—Jordan, Magerkurth, and Rigler. Time—1:35.

REDS, 7; ROBINS, 5.

Brooklyn, N. Y., May 17.—[Special.]—Cincinnati evened its series with the [Ro]bins today by winning the second [gam]e, 7 to 5. In the first inning, the [Re]ds batted Luque and Mattingly out [o]f the box under a five run barrage [and] established a lead they never re[linq]uished.

After six scoreless innings Rixey [wea]kened and permitted a run in the [seve]nth. In the eighth he was driven [out] under a four run assault. Frey [cam]e to the rescue and kept the re[mai]ning two run lead intact. Score:

BROOKLYN	Ab	R	H	P	A
Th'son.2b	3	1	0	2	3
O'Doul.lf	4	1	2	2	0
Herman.rf	4	1	1	0	0
Bis'ette.1b	4	1	2	13	0
Wright.ss	4	0	1	2	3
Fred'ck.cf	4	0	1	3	0
Bressler.cf	2	0	1	1	0
Gilbert.3b	4	0	1	0	1
Lopez.c	4	0	0	4	0
Luque.p	0	0	0	0	0
Mattin'y.p	0	0	0	0	0
Clark.p	2	0	1	0	3
*Flowers	1	1	1	0	0
Gallivan.p	0	0	0	0	0
Quinn.p	0	0	0	0	0
	34	5	11	27	10

Cincinnati [totals] 37 7 12 27 15.

*Batted for Clark in eighth.

Cincinnati ....500 002 000—7
Brooklyn ....000 000 140—5

Errors—Thompson, O'Doul, Lopez. Two base hits—Roush, Stripp, Ford [2], O'Doul. [Home run]—Herman. Sacrifice—Ford, Sukeforth. Double [plays]—[Ford] to Cuccinello to Hendrick [2]; [Stripp] to Cuccinello to Hendrick; Cuccinello to [Ford] to Hendrick. Bases on balls—Mattingly, 1; Rixey, 1; Quinn, 1. Struck out—[Mattingly], 1; Clark, 2; Rixey, 1; Quinn, 1. Hits—Luque, 4 in 1-3 inning; Mattingly, [1 in] 1-3; Clark, 7 in 7 1-3; Gallivan, 2 [in] 1-3; Quinn, none in 2-3; Rixey, 10 in [7 1-3]; Frey, 1 in 1 2-3 innings. Winning [pitcher]—Rixey. Losing pitcher—Luque. Umpires—Reardon, Pfirman and Clarke. Time—[illegible]

PIRATES, 5; BRAVES, 3.

Boston, Mass., May 17.—[U. P.]—The Pirates came back at the Braves [and] today and won the second game [of] the series, 5 to 3. The first inning [assault] on Socks Seibold netted three [runs] and two more were scored in the [fifth].

BOSTON	Ab	R	H	P	A
Mar'ille.ss	4	0	2	2	4
Ch'man.3b	5	0	1	1	2
Berger.cf	5	0	1	1	0
Wor'ton.lf	4	0	1	1	0
Sheely.1b	4	0	1	13	0
Sch'ick.rf	3	0	0	3	0
Spohrer.c	4	1	2	5	0
M'guire.2b	3	1	0	1	5
Seibold.p	1	0	0	0	2
McAfee.p	0	0	0	0	0
Cant'ell.p	0	0	0	0	0
Sherdel.p	0	0	0	0	1
*Clark	1	0	0	0	0
†Richb'g	0	1	0	0	0
‡Neun	1	0	0	0	0
	34	3	9	27	14

*Batted for Seibold in fifth. [†Ran] for McAfee in seventh. [‡Batted] for Cantwell in eighth.

Pittsburgh ....300 020 000—5
Boston ....000 000 300—3

[Errors]—[illegible]. Two base hits—Maranville, [illegible]. Three base hit—P. Waner. Stolen [base]—[illegible]. Double plays—L. Waner [to] Grantham; Meine to Thevenow; [illegible] to Grantham; Maguire to Sheely. Bases [on balls]—Seibold, 1; Meine, 6; McAfee, 1. [Hits]—Seibold, 7 in 5 innings; McAfee, 1 in [2]; Cantwell, 1 in 1; Sherdel, 1 in 1. Hit [by pitcher]—[illegible] [Thevenow]. Struck [out]—Seibold, 2; McAfee, 1; Meine, 2. Losing [pitcher]—Seibold. Umpires—Moran, McGrew, Quigley. Time—1:50.

[I]TALIAN REGATTA CLOSES WITHOUT [S]INGLE QUALIFIER

[Gardone] Riviera, Italy, May 17.—(AP)—The Gardone motorboat regatta [end]ed today without any of the com[petitors], including Kaye Don, reach[ing] the required speed of 100 kilo[meters] an hour in the competition for [th]e cup offered in memory of Sir [Henry] Segrave by the poet, Gabriele [D'Ann]unzio. Accordingly the cup was [with]drawn from competition until [next] year.

Rough weather today handicapped [all] the pilots and the boats all had [slow] going. D'Annunzio himself ap[peared] to witness the competition and [asked] from Don a promise to remain [for] a few days longer before decid[ing] to abandon his attempt to break [his] own world's speedboat record.

Loretta Turnbull, Monrovia, Cal., [girl] who won one event of the regatta, [will] go to Turin for the races there May 23 and 24.

[H]andley Will Coach Olympic Swim Team

New York, May 17.—(AP)—L. De B. Handley will coach the women's American Olympic swimming team of 1932, [it w]as announced tonight by the Ama[teur] Athletic union. Handley has been [coach] for the Women's Swimming [asso]ciation of New York for many [years]. Among his pupils are Gertrude [Ederle], Ethelda Bleibtrey, Martha [Norelius] and Eleanor Holm.

[Ro]yal Playground Ball League Opens Tonight

The Royal League Playground Ball [asso]ciation will open its season this [evening] with two games scheduled. [Chicago] will play Humboldt park at [illegible] school playground, and Com[monwealth] will meet Shipping Clerks at [illegible] school playground.

34 Hits! Athletics Get 18 of 'Em, Beat Indians, 15-10

Cleveland, O., May 17.—[Special.]—The Athletics finished in front of the Indians today, 15 to 10. The teams collected 34 hits, pounding the two leading right handers in the league, Wesley Ferrell and George Earnshaw, to all corners of the lot. Hank McDonald, recruit from Portland, was the winning pitcher, while Pete Jablonowski lost. Simmons, Foxx, and Cochrane accounted for nine of the Philadelphia runs with homers, each connecting with two runners on base. Averill and Ferrell also hit home runs. Score:

PHILADELPHIA	Ab	R	H	P	A
Bishop.2b	5	1	0	5	2
Haas.cf	6	4	5	1	0
Coch'ne.c	5	2	2	2	0
Sim'ns.lf	5	3	3	5	0
Foxx.1b	6	1	1	11	1
Miller.rf	4	2	2	4	0
Dykes.3b	5	1	2	1	1
Boley.ss	5	1	2	2	4
Earns'w.p	3	0	1	0	4
M'Don'd.p	2	0	0	1	3
Grove.p	0	0	0	0	0
	46	15	18	27	15

CLEVELAND	Ab	R	H	P	A
Jam'on.lf	6	2	1	1	0
Burnett.ss	5	1	1	1	1
Averill.cf	4	1	2	4	0
Falk.rf	3	0	0	2	0
Porter.rf	1	0	0	0	0
Morg'n.1b	5	1	3	11	0
Hod'pp.2b	5	2	2	2	3
Detore.3b	4	1	2	1	3
Sewell.c	5	1	3	5	0
Ferrell.p	3	1	2	0	3
Jab'ski.p	1	0	0	0	0
Brown.p	0	0	0	0	0
*Myatt	0	0	0	0	0
	†43	10	16	27	10

*Batted for Brown in ninth. †Seeds batted for Burnett in ninth.

Philadelphia ....320 023 023—15
Cleveland ....150 210 100—10

Errors—Haas, Boley, Burnett [2], Hodapp. Two base hits—Haas [2], Cochrane, Detore, Ferrell, Burnett, Earnshaw. Three base hit—Miller. Home runs—Simmons, Averill, Ferrell, Foxx, Cochrane. Double plays—Burnett to Hodapp to Morgan; Morgan [unassisted]; Boley to Foxx. Left on bases—Philadelphia, 8; Cleveland, 10. Bases on balls—Off Ferrell, 2; Brown, 1; McDonald, 4; Jablonowski, 1. Struck out—By Ferrell, 1; Jablonowski, 1; Brown, 1; Earnshaw, 1; McDonald, 1. Hits—Off Earnshaw, 13 in 4 1-3; McDonald, 3 in 4; Grove, none in 2-3; Ferrell, 12 in 5 1-3; Jablonowski, 3 in 2; Brown, 3 in 1 2-3. Wild pitch—Earnshaw. Winning pitcher—McDonald. Losing pitcher—Jablonowski. Umpires — Owens, Ormsby, and Nallin. Time—2:37.

YANKS BEAT TIGERS.

Detroit, Mich., May 17.—[Special.]—The New York Yankees took the third game of the series today, defeating the Detroit Tigers, 8 to 5. The Yankees scored four runs in the ninth to win. Sherid pitched the whole game for the New Yorkers, although he was found for fourteen hits. Ruth got his first hit in three games, a two-bagger.

NEW YORK	Ab	R	H	P	A
Combs.cf	6	0	1	3	0
Reese.2b	6	0	1	1	4
Ruth.lf	3	1	1	0	0
Gehrig.1b	2	2	2	12	0
Ch'pm'n.rf	4	0	1	3	0
Lazzeri.3b	4	0	1	1	1
Lary.ss	4	3	2	2	4
Dickey.c	5	1	5	5	2
Sherid.p	5	0	3	0	1
J.Sew'll.3b	0	1	0	0	0
	39	8	17	27	12

DETROIT	Ab	R	H	P	A
Johnson.rf	5	0	2	0	0
Owen.ss	4	0	1	2	2
Gehr'g'r.2b	5	0	1	2	6
Alexd'r.1b	4	1	0	10	1
Stone.lf	5	1	4	1	0
M'M'n's.3b	4	1	2	2	2
Doljack.cf	5	1	1	4	1
Hayw'th.c	4	1	1	6	0
Sorrell.p	2	0	1	0	2
Herring.p	0	0	0	0	1
Sullivan.p	0	0	0	0	1
*Uhle	0	0	0	0	0
†G.Walker	0	0	0	0	0
‡Akers	1	0	1	0	0
	39	5	14	27	16

*Batted for Sorrell in sixth. †Ran for Uhle in sixth. ‡Batted for Herring in eighth.

New York ....000 102 104—8
Detroit ....000 003 002—5

Errors—Hayworth, Lary. Two base hits—Reese, Stone [2], Johnson, Hayworth, Akers, Ruth, Gehrig, Lazzeri, McManus. Stolen bases—Lary, Chapman [2]. Sacrifices—Lazzeri, Chapman. Bases on balls—Sorrell, 3; Herring, 2; Sherid, 3. Struck out—Sorrell, 3; Herring, 2; Sherid, 3. Hits—Sorrell, 8 in 6; Herring, 3 in 2; Sullivan, 6 in 1. Hit by pitcher—Sherid [Owen]. Passed ball—Hayworth. Losing pitcher—Herring. Umpires—Campbell and Dineen.

SENATORS, BROWNS SPLIT.

St. Louis, Mo., May 17.—[Special.]—A ninth inning rally which produced three runs enabled the Washington Senators to defeat the Browns in the second game of their double header here today, 4 to 2. The Browns, behind Sam Gray's pitching, took the first game, 7 to 1.

Going into the last inning of the second game with a 2 to 1 lead, George Blaeholder, St. Louis pitcher, cracked. Sam West and Ossie Bluege hitting consecutive home runs to pull the Senators ahead.

Gray had the Senators at his mercy in the first game and ended Washington's winning streak at six straight.

FIRST GAME.

WASHINGTON	Ab	R	H	P	A
Hayes.2b	4	0	1	0	2
E.Rice.rf	4	0	1	3	0
Manush.lf	4	1	2	0	0
Cronin.ss	4	0	0	2	1
West.cf	4	0	2	4	0
Bluege.3b	4	0	0	2	0
Jordan.1b	3	0	1	9	0
Spencer.c	3	0	1	4	2
Crowder.p	3	0	1	0	2
	33	1	9	24	7

ST. LOUIS	Ab	R	H	P	A
Leslie.ss	4	2	2	1	2
Burns.1b	2	1	1	10	0
Goslin.lf	2	1	1	4	0
Kress.3b	4	0	0	0	1
Jenkins.rf	4	0	0	2	0
Melillo.2b	4	0	2	3	3
M'Neely.cf	4	1	3	3	0
Ferrell.c	4	2	1	4	2
Gray.p	1	0	0	0	2
	29	7	9	27	10

Washington ....000 100 000—1
St. Louis ....102 101 11*—7

Error—Hayes. Two base hits—Manush, McNeely, Leslie. Home runs—Goslin, Manush. Sacrifice hits—Burns, Ferrell. Stolen base—Leslie. Double plays—Melillo to Burns; Ferrell to Melillo. Wild pitches—Crowder, 2. Bases on balls—Crowder, 5. Struck out—Crowder, 3; Gray, 2. Left on bases—Washington, 5; St. Louis, 5. Umpires—Van Graflan, Connolly, and McGowan. Time—1:45.

WASHINGTON	Ab	R	H	P	A
Hayes.2b	4	1	1	4	2
H.Rice.rf	5	0	0	2	1
Manush.cf	4	0	3	2	0
Cronin.ss	4	0	0	0	4
West.cf	4	1	2	3	0
Bluege.3b	3	1	2	0	2
Jordan.1b	3	0	0	6	0
Kuhel.1b	0	0	0	3	0
Harg've.c	2	0	1	7	1
Spencer.c	0	0	0	0	0
Brown.p	4	0	0	0	2
*Harris	1	0	1	0	0
†E.Rice	0	1	0	0	0
‡Jones	0	0	0	0	0
	34	4	10	27	12

ST. LOUIS	Ab	R	H	P	A
Levey.ss	4	0	0	2	2
Burns.1b	4	0	1	13	0
Goslin.lf	2	1	1	1	0
Kress.3b	3	0	2	1	3
Jenkins.rf	4	0	0	2	1
Mel'lo.2b	4	0	0	3	7
M'Ne'ly.cf	3	0	0	0	1
Ferrell.c	3	1	1	5	2
Blae'der.p	3	0	1	0	1
Stewart.p	0	0	0	0	0
‡Bet'court	1	0	0	0	0
	31	2	6	27	17

*Batted for Jordan in ninth. †Ran for Harris in ninth. ‡Ran for Hargrave in ninth. ‡Batted for Stewart in ninth.

Washington ....100 000 003—4
St. Louis ....000 010 010—2

Errors—Ferrell, Melillo. Two base hits—Hayes, Manush, Hargrave, Ferrell. Home runs—West, Bluege. Sacrifice hits—Bluege, Kress. Stolen bases—Levey, Jenkins, West, Hargrave. Double plays—Melillo to Levey to Burns; Hargrave to Jordan; McNeely to Melillo to Kress. Bases on balls—Off Brown, 6; Blaeholder, 2; Stewart, 1. Struck out—By Brown, 4; Blaeholder, 4; Stewart, 1. Hits—Off Blaeholder, 8 in 8; Stewart, 2 in 1. Losing pitcher—Blaeholder. Left on bases—Washington, 7; St. Louis, 9. Time—2:10. Umpires—Van Graflan, McGowan, and Connelly.

Green Lake Sets Northern Pike Hatching Record

BY BOB BECKER.

Hatching 3,114,000 northern pike fry out of a stock of 4,448,000 eggs is the record of the town of Green Lake, Wis., which with the authority of the Wisconsin conservation commission has entered the fish growing business as an aid to restocking Green lake and adjacent fishing waters.

This is the fourth season that Green lake tackled the job of raising pike to stock its fishing waters. It's a good example of how enterprising communities can supplement the work of state agencies in trying to grow enough game fish for the rapidly increasing number of rod and line enthusiasts.

This year Green Lake has built a pen in a stream which enters the lake to hold hundreds of adult northern pike or pickerel. This pen is so large that six to seven hundred of the fish could be held without crowding. Fishermen who have the idea that there are no large northern pike in Green lake would have seen hundreds of big fellows weighing between eight and 16 pounds in this pen had they visited it several weeks ago.

Although Green lake focused attention on the northern pike their hatchery also gave some attention to the wall-eyed pike or pike perch. More than 45,000 eggs were gathered of which 40,000 hatched out, and the fry planted in the lake. In addition, rough fish were caught in the nets and destroyed, a stunt which, although incidental to the propagation work, is an excellent conservation measure because such rough fish as gars, suckers, carp, etc., cut down the annual crop of worthwhile game fish in any lake.

It takes several years to grow pike to a size suitable for sport on the end of a fishing line. Therefore, fishermen who visit Green lake may hook a number of small ones during the next few years. As a matter of fact, both the pike and muskie are such bold aggressive strikers that they will hit lures almost as big as they are. We have hooked young muskies in northern Wisconsin on big spoon lures which looked large enough to scare any ordinary fish.

Thomas Hurls White Sox to 2-1 Victory

[Continued from first sport page]

admirers with flowers and the inevitable traveling bag, singled over Kerr. Pickering popped close to the line in short right and the ball fell between Kerr and Reynolds for a single. Thomas went to work immediately. He dispensed with Ruel by hooking over a third strike. Then Gaston smashed one squarely on the seam, but, happily for Thomas, it went straight into Jeffries' hands at third.

Sox Score on Two Hits.

Having seen Boston produce two hits in one inning, the Chicago brand of hosiery immediately demonstrated that they could do the same. The difference was that the Chicagoans made their two blows produce a run. The first of the two clouts boomed into left off Kerr's bat to open the home fifth. Jeffries performed the customary sacrifice. Then Thomas singled to center. Kerr tore around third and Bush, as coach, wigwagged with the idea of stopping him, but the young man went past the signals and scored with ease. Blue's fly and Simons' infield roller completed the inning.

The White Sox didn't come up with another hit until the eighth when Moore started to pitch. Blue produced the single with one out and was safe at second when Sweeney made a wild throw on Simons' grounder. Help for the two runners was not forthcoming from either Reynolds or Eichrodt.

Lyons to Start for Sox.

In the meantime Thomas had turned out three more innings, the sixth, the seventh and eighth, in which nothing had happened except a single by Webb to open the seventh. And, as previously set forth, it was this same Webb whose homer with two gone in the ninth made it necessary for the Chicagoans to stage another scoring episode.

Another move looking toward the possible gradual improvement of the Comiskey employés will be made today. Ted Lyons, the ace of the staff, will make his first start of the season. Lew Fonseca, fresh from Cleveland in the deal for Kamm, also will be among those in action. Just where he'll play will not be decided until Bush has had a chance to talk shop with him. Lisenbee will be nominated against Lyons.

ROETTGER AND SIMMONS BOOST BATTING MARKS

Al Simmons and Wally Roettger continued to clout the ball at a great rate yesterday and continued to hoist their averages and their places in the standing of Baseball's big six. Each hit safely three times in five trips to the plate, Simmons connecting for his seventh home run. The Philadelphian raised his first place average ten points to 424 while Roettger went up 12 to 393, joining the idle Bob Fothergill in second place in the sextet.

Jim Bottomley of the St. Louis Cardinals hit a homer and a single in four times up and displaced his teammate, Ernie Orsatti, from third in the National league. The standing:

	G.	Ab.	R.	H.	Pct.
Simmons, Athletics	23	92	22	39	.424
Roettger, Reds	21	89	8	35	.393
Fothergill, White Sox	15	61	6	24	.393
Ruth, Yanks	18	59	20	23	.390
Hornsby, Cubs	21	80	18	29	.363
Bottomley, Cards	19	74	15	26	.351

Minor Leagues

AMERICAN ASSOCIATION.

	W.	L.	Pct.		W.	L.	Pct.
St. Paul	15	9	.609	Milw'kee	13	14	.481
Louisville	13	10	.565	Minn'polis	11	14	.440
Columbus	15	12	.556	Ind'apolis	11	14	.400
Kas. City	13	13	.500	Toledo	11	15	.423

THREE EYE LEAGUE.

	W.	L.	Pct.		W.	L.	Pct.
Danville	6	3	.667	*Quincy	3	3	.500
Decatur	6	4	.600	*Bloom'n	3	3	.500
Evansville	6	5	.545	Peoria	4	4	.500
Springfield	4	4	.500	Terre H'ute	1	7	.125

*Night games; not included.

PACIFIC COAST LEAGUE.

	W.	L.	Pct.		W.	L.	Pct.
Hollywood	23	19	.548	Mission	21	20	.513
L. Angeles	21	18	.538	Sac'mento	19	21	.475
Portland	21	19	.525	Oakland	18	21	.462
S. Fr'cisco	21	19	.525	Seattle	17	24	.415

SOUTHERN ASSOCIATION.

	W.	L.	Pct.		W.	L.	Pct.
Birm'ham	23	11	.676	Nashville	15	16	.484
Little Rock	16	14	.533	Memphis	15	18	.455
Atlanta	16	15	.516	Chat'nooga	13	18	.419
N. Orleans	16	15	.516	Mobile	13	20	.394

TEXAS LEAGUE.

	W.	L.	Pct.		W.	L.	Pct.
Ft. Worth	21	9	.700	Wichita F.	13	17	.433
Beaumont	19	11	.633	S. Antonio	13	18	.419
Houston	20	12	.625	Galveston	13	18	.419
Dallas	15	15	.500	Shrevep't	8	22	.267

INTERNATIONAL LEAGUE.

	W.	L.	Pct.		W.	L.	Pct.
Newark	16	11	.593	Toronto	14	16	.467
Montreal	16	11	.593	Rochester	11	15	.423
Baltimore	17	12	.586	Jersey City	13	18	.419
Buffalo	17	13	.586	Reading	8	17	.320

YESTERDAY'S RESULTS.

AMERICAN ASSOCIATION.

Kansas City, 10-5; Milwaukee, 5-5 [2d game called in 12th; darkness].
Indianapolis, 9-5; Louisville, 6-9.
Columbus, 2-4; Toledo, 1-5 [second game 10 innings].
St. Paul, 6; Minneapolis, 2.

THREE EYE LEAGUE.

Decatur, 13-3; Terre Haute, 7-5.
Evansville, 9; Danville, 5.
Peoria, 7; Springfield, 6.
Bloomington, 9; Quincy, 3.

MISSISSIPPI VALLEY LEAGUE.

Cedar Rapids, 11; Burlington, 10.
Dubuque, 7; Moline, 0.
Keokuk, 10; Rock Island, 8.
Waterloo, 15; Davenport, 11.

PACIFIC COAST LEAGUE.

Los Angeles, 7-8; Portland, 1-7.
Hollywood, 7-3; Oakland, 2-4.
San Francisco, 6-4; Sacramento, 5-0.
Mission, 2; Seattle, 0.

SOUTHERN ASSOCIATION.

Mobile, 5; Chattanooga, 4.
New Orleans, 8; Nashville, 3.
Little Rock, 3; Atlanta, 0.
Birmingham, 11; Memphis, 5.

TEXAS LEAGUE.

Houston, 7; Dallas, 1.
Fort Worth, 3; San Antonio, 0.
Galveston, 10; Wichita Falls, 1.
Beaumont, 6; Shreveport, 5.

EASTERN LEAGUE.

Richmond, 12; Hartford, 9.
Allentown, 6; Springfield, 3.
New Haven, 4; Albany, 3.
Bridgeport, 9-7; Norfolk, 3-6.

BRICKIES BEAT JUGO-SLAVS, 4-0, IN PEEL CUP PLAY

The Bricklayers soccer team yesterday defeated the Jugo-Slavs, 4 to 0, in the Peel cup competition at De Paul field. Greenlees, playing center forward, scored two goals in the first half and Cuthbert added two in the second half. The lineup:

BRICKLAYERS [4].		JUGOSLAVS [0].
Neate	G.	Hill
Gregg	R. B.	Quinn
Davidson	L. B.	Scott
Thompson	R. H.	Tomek
Scott	C. H.	Littleford
Ogilvie	L. H.	Parry
Coutts	O. R.	Brown
Hill	I. R.	Mair
Greenlees	C. F.	Imrie
Cuthbert	I. L.	Lilly
McLean	O. L.	Simpson

Schueneman Alleys Get Duck Pin Tournament

At the monthly meeting of the bowling alley owners of Chicago Schueneman's Lake View alleys were awarded the annual duck pin tournament. The tournament will start Saturday. Entries close Wednesday.

Battalino and La Barba Meet in N. Y. Friday

New York, May 17.—(AP)—A featherweight title battle between Fidel Labarba and Bat Battalino is expected to save the national fistic schedule from being a complete washout this week.

Labarba will make his bid for Battalino's crown in Madison Square garden Friday night. The Pacific coast lad, who once held the world's flyweight title, rules a favorite to whip Battalino chiefly because the Hartford champion has been having his troubles making the class limit of 126 pounds. Experts think Labarba will be entirely too strong and aggressive for a champion weakened by the task of making weight.

Louis [Kid] Kaplan of Meriden, Conn., former featherweight champion, battles Buster Brown of Baltimore in the eight round semi-final. Ralph Lenny, Jersey City lightweight, takes on the New York puncher, Andy Saviola, in the first fight.

The only other bout on the week's card of particular moment brings together Speedy Dado of Los Angeles and Roy Montoya, San Diego bantamweight, in a ten rounder at Hollywood, Cal., Friday night. Bouts on the national schedule include:

TODAY—At Boston, Braves field, Johnny Indrisano, Boston, vs. Sammy Bruce, Buffalo, welterweights, 10; at Milwaukee, Lou Scozza, Buffalo, vs. Tait Littman, Milwaukee, light heavyweights, 10.

TOMORROW—San Jose, Cal., Gaston Lecadre, France, vs. Kid Thomas, Nicaragua, welterweights, 10; at Los Angeles, Battling Dozier, San Francisco, vs. Eddie Murdock, Tulsa, Okla., welterweights, 10; at Indianapolis, Tracy Cox, Indianapolis, vs. Eddie [Kid] Wagner, Philadelphia, lightweights, 10; at Akron, O., Frankie Wine, Helena, Mont., vs. Tiny Powell, Akron, O., heavyweights, 10.

WEDNESDAY—At Toledo, O., Johnny Quirk, Atlanta, Ga., vs. Johnny Conley, Toledo, lightweights, 10.

THURSDAY—At Sacramento, Cal., Les Kennedy, Long Beach, Cal., vs. Bad News Johnson, Bakersfield, heavyweights, 10.

FRIDAY—At New York, Madison Square Garden, Bat Battalino, Hartford, Conn., vs. Fidel Labarba, Los Angeles, featherweights, 15 rounds [title]; Louis [Kid] Kaplan, Meriden, Conn., vs. Buster Brown, Baltimore, and Ralph Lenny, Jersey City, vs. Andy Saviola, New York, lightweights, each 8; at Hollywood, Cal., Speedy Dado, Los Angeles, vs. Roy Montoya, San Diego, Bantamweights, 10; at Detroit, Tony Galento, Jersey City, vs. Jack Dorval, Boston, heavyweights, 10; at Cleveland, Babe Triscaro, Cleveland, vs. Al Paul, Buffalo, flyweights, 6.

PEARL CAP WINS RACING FEATURE AT LONGCHAMPS

LONGCHAMPS, France, May 17.—(AP)—With President Doumergue attending probably for the last time as chief magistrate, Mlle. D. Esmond's filly Pearl Cap, by Le Capuchin out of Pearl Maiden, today won the classic Poule d'Essai des Pouliches, the French equivalent of the English One Thousand Guineas race. Ralph B. Strassburger's Celerina was second and Lady Granard's Fiere Parade was third.

The winner, a heavy favorite, paid only $13.50 for $10 in the betting. The race was worth nearly $10,000.

Edouard Esmond's Indus won a similar feature for colts, with Baron Edouard de Rothschild's Jus de Raisin second and A. K. Macomber's Parsee third. The purse was slightly over $10,000.

Fight Cards

TONIGHT.

WHITE CITY.

Harry Dublinsky vs. Jimmy Mussell.
Sammy Levine vs. Joe Bosak.
Bobby Hynds vs. Herb Anderson.
Gus Worman vs. Austin Davies.
Jimmy Rockford vs. Lou Velis.
Billy Gale vs. Paul Walsh.

MARIGOLD GARDENS.

[Broadway and Grace street].

Scotty Sylvano vs. Robbin Shrosbree.
Solly Dukelsky vs. Jack Lewis.
Anton Hedman vs. Walter Newton.
Art Mitchell vs. Morrie Graff.
Joe Greiskell vs. Charley Neigos.
Einar Hedquist vs. Johnny Connelly.

BRONOWICZ AND LONDOS MEET AT COLISEUM MAY 29

Frank Bronowicz will meet Jim Londos in the main event of a six match card to be staged May 29 in the Coliseum.

Bronowicz has won ten matches since the first of the year.

Londos and Bronowicz have never met before. They are even in weight, although Londos has had more experience.

Bronowicz's most recent triumph here was a victory over George Zaharias. After losing the first fall he came back to take the next two. Londos also holds a two fall triumph over Zaharias, but the latter stayed with him over an hour, more time than it took Bronowicz to turn the trick.

Phillies Beat Camden Semi-Pro Nine, 8 to 6

Camden, N. J., May 17.—(AP)—The Philadelphia Nationals scored two runs in the ninth inning today to defeat the Camden semi-pros, 8 to 6. Score:

Philadelphia ....000 400 022—8 10 0
Camden ....114 000 000—6 10 0

Batteries—Fallenstein, H. Elliott and McCurdy, Renza; Piett, Woodington, Burke and Sheffiot.

FLORALS BEAT CHICAGO GIANTS IN NINTH, 3 TO 2

The Duffy Florals of the Chicago Semi-pro league yesterday defeated the Chicago Giants, 3 to 2, at Shrewbridge field by scoring a run in the ninth inning. Doubles by Swanson and Dempsey provided the winning margin.

Kermit Smith, Floral hurler, allowed five hits. The victors collected nine hits off Clay and Knight. Score:

DUFFYS	Ab	R	H	P	A
Mur'lea.lf	4	0	0	5	0
M'Duff.cf	5	0	2	1	0
Sw'son.3b	3	1	1	0	3
H.Len'n.rf	5	0	1	1	0
Demps'y.c	5	0	1	4	1
Olison.1b	3	1	1	13	0
Walsh.ss	3	1	2	2	2
J.Len'n.2b	1	0	0	2	2
Smith.p	3	0	1	0	3
	32	3	9	27	11

GIANTS	Ab	R	H	P	A
Sm'w'd.2b	3	0	0	1	4
Ziegler.cf	3	0	0	1	0
Smith.1b	4	1	0	13	0
Hicks.lf	4	0	1	1	0
Weston.3b	4	0	1	0	3
Hall.ss	2	0	0	2	3
Martin.rf	1	1	1	0	0
Da're.rf-ss	3	0	1	2	0
Moor'h'd.c	4	0	1	3	1
Clay.p	4	0	0	0	4
Knight.p	0	0	0	0	0
	32	2	5	*25	13

*One out when winning run scored.

Giants ....100 000 001—2
Duffys ....000 100 011—3

Error—Ziegler. Two base hits—Swanson, Dempsey. Three base hit—Danridge. Sacrifice hits—Ziegler, Swanson. Stolen bases—Walsh [2], Olson, J. Lenihan. Struck out—By Smith, 4; by Clay, 2. Bases on balls—Off Clay, 6.

LOGAN SQUARES LOSE, 9-5.

Scoring seven runs in the first inning and two more in the sixth, the House of David defeated the Logan Squares, 9 to 5, at Logan Square park. Score:

House of David .....700 002 000—9 9 3
Logan Squares ....100 000 130—5 7 0

Batteries—Nove and Fleming; Holabird, Simpson, and Olson.

MILLS DROP PAIR.

The Sioux City, Ia., baseball team won the series with the Chicago Mills by taking the final two games at Mills stadium. The visitors won the first game, 4 to 3, and the nightcap 7 to 5 in ten innings. Scores:

FIRST GAME.

Sioux City ....300 300 001—7 10 2
Mills ....003 001 001—5 8 3

Batteries—Crotty and Long; Sullivan, Paddock and Goldwaite.

SECOND GAME.

Sioux City ....003 100 000 1—5 7 0
Mills ....200 000 010 0—3 8 1

Batteries—Bass, Crotty and Long; McWeeney and Murphy.

FIREMEN TRIUMPH, 13-6.

The Chicago Firemen pounded two pitchers for 19 hits and defeated the Pickwicks, 13 to 6, at Park Ridge. Shurski and Tafel led the batting, each getting three hits out of five times at bat. Score:

Firemen ....010 204 600—13 19 2
Pickwicks ....011 010 030— 6 9 4

Batteries—Tafel and Dorsey; Blackburne and Standaert.

BLUE ISLAND WINS, 1-0.

A home run in the ninth inning by Jack Wall gave Blue Island a 1 to 0 victory over Michigan City at Blue Island. Score:

Michigan City ....000 000 000—0 4 2
Blue Island ....000 000 001—1 4 1

Batteries—Bertrand and Schultz; Seiffert and Lindstrom.

NIESENS, 5; HEIGHTS, 5.

The Niesens and Chicago Heights battled to a 5 to 5 tie in 13 innings at Chicago Heights.

ROAMERS SPLIT TWO.

The Chicago Roamers and the Savergne Cardinals divided a double header at the latter's field. The Roamers won the first game, 12 to 3, and lose the second, 7 to 4.

NO EXTRA CHARGE—IF YOU ARE STOUT OR TALL

YOUR CONGRESSMEN WEAR MADE-TO-ORDER CLOTHES

$25

FOR FINE CLOTHES—FINE WORKMANSHIP REAL FIT AND REAL STYLE

THE ROYAL TAILORS INC.

SALES STAFF At Tailor Shop Plant 10 Acres of Floor Space 731 S. Wells St., cor. Polk Open Saturday Afternoons
EVANSTON 1041 Orrington Avenue Open Tuesday, Thursday and Saturday Evenings
GARY 806 Broadway Open Saturday Evenings
SOUTH CHICAGO 9042 Commercial Ave. Open Tuesday, Thursday and Saturday Evenings

First Loop Store—115 West Madison St. (Near Clark) —Open Evenings
Second Loop Store—25 East Adams St. (Near State) —Open Sat. Ev'gs
Third Loop Store—116 S. Dearborn St. (Near Monroe) Open Sat. Ev'gs
Fourth Loop Store—55 W. Randolph St. (Near Dearborn)—Open Evenings
South Side Store—857 East 63rd St. (Near Cottage Grove) —Open Evenings

NO EXTRA CHARGE—for TUXEDO—DRESS CLOTHES

Last year a success
This year a sensation

DORMIE GOLF BALL

3 for $1.35

sold exclusively at

UNITED CIGAR STORES AND WHELAN DRUG STORES

REWARD

for owner of Buick, license number

1--075--930 ILL 31

If the owner of the above car who was seen having tire trouble on Elmdale and Clark Sts. Sunday morning will drive into any All-Weather Tire Station he will be given a brand new Goodyear Pathfinder Tire—ABSOLUTELY FREE—nothing to buy. We make this offer to convince you that tire trouble is needless when you ride on fresh, new Goodyears—the leading make of tire—backed by All-Weather service.

Last Week's Lucky Motorist:
DANIEL S. HEFFRON, 7040 Perry Ave.
This Week's Winner Will Be Announced Next Monday.

Don't take a chance with old winter-worn tires. The All-Weather Scout may miss you. Come in today and take advantage of All-Weather 10th Anniversary Special Prices on fresh new Goodyears—put on your car in 3 minutes by our expert attendants.

29x4.40 Goodyear Speedway—Only $4.55
Other Sizes Priced Proportionately Low

ALL-WEATHER TIRE CO.

4 Drive-In Stations

1520 W. 35th St. Ph. Virginia 1300
1238 W. Division St. Ph. Brunswick 8664
6624 S. State St. Ph. Englewood 4741
Ashland Ave. at Lawrence Ph. Longbeach 1226

OPEN EVENINGS UNTIL 9 O'CLOCK

The Shoe That's Designed for INSTANT FOOT RELIEF

HASSEL'S "Foot Doctor" SHOES

$12

—and worth their weight in gold

Slip a tender foot into a torture-reducing, comfort-producing "Foot Doctor" and "shoo" away all aches and pains. It's the shoe of comfort — scientific boot-making's greatest gift to a foot-suffering mankind, designed personally by O. H. Hassel. And back of every pair is our guarantee of satisfaction: money back if at any time Hassel's "Foot Doctors" don't live up to their promises. No other store in Chicago has a guarantee like it—or a shoe like it!

HASSEL'S

DEARBORN at VAN BUREN

BELASCO BURIED BY HIS FRIENDS OF THE THEATER

5,000 Attend Services at Synagogue.

New York, May 17.—[U. P.]—David Belasco was buried today by friends and fellow workers in the theatrical profession who said of him that "he was the interpreter to the American people of their own emotions."

They praised him as a man who had—perhaps more than he himself knew—helped to mold American thought; a man who fed the nation's eagerness for entertainment by producing plays within the wide range that lies between "The Girl of the Golden West" and "It's a Wise Child." They praised the technical perfection he brought to every production with which he was associated, no matter how shoddy the material; and they lauded him for his 76 years of labor which ended, in the midst of many new plans, by his death Thursday.

Stage Celebrities There.

Five thousand persons were in and around the Central synagogue where unpretentious ceremonies were held. They included Lenore Ulric, the vivid, black haired actress whom Belasco raised to a preeminent place in the theater by giving her such vehicles as "Lulu Belle" and "Mima." Mayor James J. Walker, an intimate friend of the producer, was there; so was Edward Childs Carpenter, who wrote many of Belasco's successes; so were Lee Shubert and George M. Cohan, Belasco's rivals in the theater but his close friends in the outside world.

Rabbi Jonah A. Wise delivered a brief eulogy. The chief eulogy was delivered by Edward Milton Royle, the playwright.

Likens Three Leaders.

"In the last few days," he said, "three great men have died—George F. Baker, mighty business man; Albert Michelson, profound scientist; and David Belasco, master showman, interpreter to the American people of their own emotions. These three men, dissimilar as were their careers, had much in common, I think. All worked hard and derived joy from that work."

Burial was in Ahawath Chesed cemetery, Brooklyn, where one of Belasco's daughters is buried in a tomb in which a flame burns perpetually, because, when a child, she was afraid of the dark.

Counterfeit Money Passed in Southern Illinois Area

Duquoin, Ill., May 17.—[Special.]—Banks in southern Illinois are being cautioned to be on the lookout for counterfeit gold certificates in ten and twenty dollar denominations which have been passed in this section of the state during the last 48 hours. The counterfeit money is clumsily executed and can be easily detected. The twenty dollar gold certificates bear serial No. K11109, series of 1928, a crude piece of work, while ten dollar gold certificates with serial No. A20797433 come nearer resembling genuine currency.

Boy Killed in Fall from Slide at Armour Park

It was thrilling fun yesterday for Richard Slattery, 6 years old, 3341 Wallace street, to zoom down the slippery slide in Armour Park, 33d street and Shields avenue. Time and time again he coasted down the chute, and again it was his turn for another trip. He climbed to the top, sat down and shoved himself into the slide. He leaned over too far. He toppled to the ground. A policeman picked him up. But Richard was dead. His neck was broken.

LITTLE ORPHAN ANNIE: Plans

TIMOTHY COLE, WOOD ENGRAVER GENIUS, IS DEAD

Got Youthful Training in Chicago.

Poughkeepsie, N. Y., May 17.—[Special.]—Timothy Cole, world famous wood engraver, winner of highest honors in America and Europe for his work, died at his home in Ferris lane here this morning at the age of 79.

Mr. Cole, who had lived here about fifteen years, spent his last few years practically in retirement, but was constantly engaged in his work until last Thanksgiving, when he became ill. Death ended a career that lasted for sixty-five years.

Surviving are his widow, the former Annie Elizabeth Carter of Jersey City Heights, N. J., who he married in 1875; three sons, Alpheus of New York and Lucius and Percy of Philadelphia; a brother, Percy, who lives in the province of Saskachewan, Canada, and two grandchildren, Orlando and Elizabeth Cole of Philadelphia.

Funeral Tomorrow.

Private funeral services will be held here on Tuesday.

Although English by birth, Mr. Cole, so far as his career was concerned, belonged to the United States. Born in London in 1852, he was brought to this country by his parents, Mr. and Mrs. Skinner Cole, five years later. His youthful period of instruction in his craft was passed in Chicago, where the family had made its home. At that time wood engraving was not the rarity it is today, but the commonest method of producing illustrations for magazines and newspapers.

Suffered in Chicago Fire.

The Chicago fire of 1871 destroyed all of the young engraver's belongings, leaving him with greatly reduced prospects of obtaining work in Chicago. He accordingly came to New York, worked for a time for the magazine Hearth and Home, of which Frank Stockton was one of the editors; the Christian Weekly and the Aldine Press.

He later made illustrations for Century Magazine and other publications.

Public recognition of the excellence of his work dates at least as far back as 1893, when he received a diploma at the Chicago exposition. He was awarded the gold medal at the Paris exposition of 1900 and the Grand Prix at the St. Louis exposition in 1904, this being the only grand prize given for wood engraving.

ENGRAVER DIES

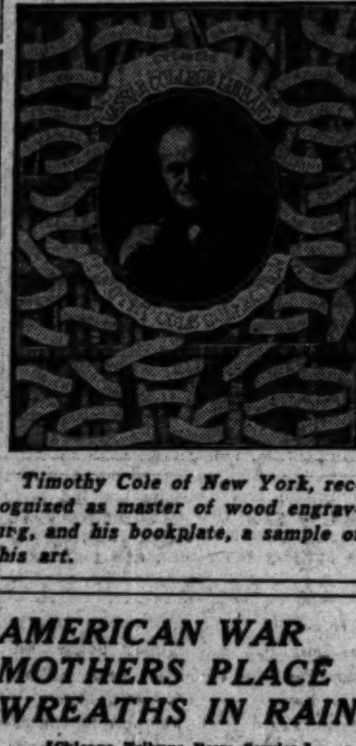

Timothy Cole of New York, recognized as master of wood engraving, and his bookplate, a sample of his art.

Justin McGrath, Veteran Newspaper Man, Dies

Clifton Springs, N. Y., May 17.—(AP)—Justin McGrath, 64, former New York, St. Louis and San Francisco newspaper writer and executive and one time head of the news service for all Hearst newspapers and Universal Service, died at Clifton Springs sanitarium here today.

AMERICAN WAR MOTHERS PLACE WREATHS IN RAIN

[Chicago Tribune Press Service.]

PARIS, May 17.—Fifteen wreaths rest beside fifteen of the 1,534 granite headstones on the slopes of Suresnes as mementoes of the first visit of American Gold Star mothers to the military cemeteries of France this year. The mothers were met in the rain by the chief caretaker and his assistants, armed with huge cotton umbrellas, while a lieutenant called the roll in military fashion.

"Mrs. Anna Morstad," said the lieutenant, and "Grandma" Morstad, aged 78, and the oldest resident of Grand Forks, N. D., was led across the rain drenched lawn. And so it went. The women lingered at the graves so long that the lieutenant apprehensively rushed garden chairs and umbrellas out for each of his charges.

"The army just hasn't forgotten a thing," the mothers said after they had returned to the shelter of a house, where a nurse served coffee and tea. Other parties of mothers will leave for the eastern cemeteries tomorrow. Mrs. J. McAbee of Baltimore was taken to the American hospital at Neuilly today suffering from erysipelis.

LEGION CHARGES BODIES OF VETS ARE DISHONORED

Los Angeles, Cal., May 17.—[U. P.]—The board of supervisors of the General hospital today had under consideration the charges of Carl May, commander of Star post of the American Legion, that bodies of war veterans have been wrongfully dissected and cremated "in violation of their rights to proper burial in regular cemeteries."

May, in a communication to the board, declared he had been so informed and demanded an investigation. He said the bodies of the veterans had been dissected and cremated about one day after death despite the fact that the federal government had made provision for interment of veterans who die without means or relatives to give them proper burial.

The bodies, May said, should have been held three days as required, the federal government being notified at the end of this period that federal interment could be made.

It was anticipated that the allegations, together with those concerning asserted thefts in the hospital, would be turned over to the grand jury which meets May 27.

Dr. Henry J. Prentiss, 63, University of Iowa, Dies

Iowa City, Ia., May 17.—(AP)—Dr. Henry J. Prentiss, 63, head of the department of anatomy in the University of Iowa, died here today of heart disease.

Dr. Prentiss had taught histology and embryology in the University College of Medicine since 1904. He made many contributions to the study of anatomy and wrote frequent magazine articles.

Surviving are three daughters and one son.

Miss Constance Coleman, Writer, Kills Herself

New York, May 17.—[Special.]—Miss Constance L. Coleman, a writer and reputed to have been well to do, killed herself today in her apartment in East 48th street by inhaling gas. She left several notes, in one of which she said she was "tired of life." Writing materials were stocked in her desk. There was also a deed indicating she owned property in Larchmont, a fashionable Westchester country suburb.

BOAT UPSETS; FATHER AND 2 SONS DROWNED

Lansing, Mich., May 17.—Milburn E. Stabler, 37, Lansing coal dealer, and his two sons, Lawrence, 11, and Grenfall, 9, were drowned in Morrison lake near here today when the motor boat Mr. Stabler was piloting capsized. Edward W. Roe, teller of the American State Savings bank, a brother-in-law of Stabler, a fourth passenger in the boat, was rescued by L. E. Phillips, of Grand Rapids.

Mr. Stabler was testing a speed boat that he planned to enter in the motor boat events to be held July 4.

Mrs. Stabler and Mrs. Roe were invited to accompany their husbands in the test, but declined to go.

Youth Drowns as Boat Capsizes.

Evansville, Ind., May 17.—[Special]—Merle Hawkins, 19, of Evansville was drowned in the Ohio river here today while boat riding with two other boys. The boat capsized after striking a steel barge. The body has not been recovered. His two companions were rescued.

Girl and Escort Drowned.

Speculator, N. Y., May 17.—(AP)—Miss Elizabeth Eveleth, 24, and Wayne S. Kobbe, 26, of Livingston, Mont., drowned yesterday in Sacandaga lake while trying to swim ashore from a sailboat filled with water. Miss Eveleth was the daughter of Charles E. Eveleth, a vice president of the General Electric company, of which Kobbe was an employé.

AUDITOR, ILL, ENDS LIFE IN GARAGE FUMES

Despondent over a long illness, Oscar E. Granberg, 55 years old, an auditor, ended his life yesterday by fumes generated by his automobile in the garage in the rear of his home at 7416 Iowa street, River Forest.

In a note addressed to his wife, Mary, Granberg wrote: "You are the best woman in the world, and therefore I am sacrificing my life for you." The letter told of Granberg's belief he was incurably ill, that he could not work and was a hindrance. It also stated where his insurance policy and $400 might be found.

According to the son, Robert, 18 years old, who found the body, Granberg had been unable to work since January.

In the Air Tonight

TONIGHT'S FEATURES.

7:30 to 8—Lawrence Tibbett. CBS to WMAQ and WJJD.
7:30 to 8:30—A. & P. program. NBC to W-G-N.
8:30 to 9—General Motors program. NBC to W-G-N.
8:30 to 9—An Evening in Paris. CBS to WBBM.
9 to 9:30—Adventures with Sherlock Holmes. NBC to W-G-N.
9:30 to 9:45—"Clara, Lu 'n' Em." NBC to W-G-N.

CHAIN PROGRAMS.

6:30 to 6:45—Phil Cook, comedian. NBC to WENR.
6:30 to 6:45—Evangeline Adams. CBS to WBBM.
6:45 to 7—The Bon Tons. CBS to WMAQ.
6:45 to 7:30—Roxy program. NBC to WENR and WLS.
7:15 to 7:30—Pennzoil Pete. NBC to KYW.
7:15 to 7:30—Barbasol program. CBS to WMAQ.
7:30 to 8—Gold Medal Express. NBC to KYW.
8 to 8:30—Maytag orchestra. NBC to KYW.
8 to 8:30—Three Bakers. CBS to WMAQ.
8:30 to 9—Real Folks. NBC to KYW.
9 to 9:30—Guy Lombardo's orchestra. CBS to WMAQ.
9 to 9:30—Stromberg Carlson program. NBC to KYW.
9:30 to 10—Symphonic Rhythm Makers. NBC to WENR.
9:30 to 10—Empire Builders. NBC to KYW.
10:15 to 10:30—Arthur Pryor's band. CBS to WMAQ.
10:15 to 10:30—Lowell Thomas NBC to WENR.

DR. FRANK RICH FUNERAL RITES WILL BE TODAY

Funeral services for Dr. Frank Dyckman Rich, for twenty-seven years a practicing physician in Joliet, will be held at 2 p. m. standard time in the Joliet Presbyterian church today.

Dr. Rich, who was 61 years old, died on Friday after a long illness. He was born in Chicago and was graduated from the college of medicine of the University of Michigan. He practiced in Chicago in 1903 and moved to Joliet the following year, specializing in diseases of the eye, ear and throat. He was actively interested in Boy Scout work.

Surviving are his widow, Mrs. Ethel Folk Rich; a son, Frank D. Jr.; a daughter, Helen; a sister, Mrs. Leigh Reilly of Chicago, and five brothers, Louis, Ben and William Rich, of Chicago; Evart, of Los Angeles, and Frederick, of Clear Springs, Md.

UNKNOWN WAR DEAD OF AMERICA LISTED AT 1,600

PARIS, May 17.—[U. P.]—Within another year 1,600 war dead of the American army will be definitely listed as unidentified, joining the great legion of "unknown soldiers" whose sacrifices must go unrecorded in the battlefield of France.

For 12 years American army men have been seeking to identify the unknown dead. They were able, through identification of pocket knives, clothing, teeth and trinkets and letters to name hundreds. All of their expert ability has been lost of 1,619 bodies, although there is still a possibility that a few more will be known before the work is discontinued.

Teeth charts have been made of all these "unknown soldiers" so that even years from now there is a bare possibility that one or more may be known. None of the unidentified will be taken home so that the unknown, who lies at Arlington on the hillside overlooking the Potomac, will be the only one in America.

WGN

The Chicago Tribune Station on the Drake Hotel

416.4m-720k

Sherlock Holmes

Here is the master detective in another thrilling mystery! All the suspense that is found in the original tales by Conan Doyle are made audible in tonight's drama!

Sponsored by G. Washington Coffee

9 to 9:30 P. M.

The Gruen Answer Man

Queer facts and interesting bits of information from the remotest ages are revealed by this knowing gentleman. Here is a program that is sure to pique your interest and stir your imagination.

This evening at 6:20

UNCLE WALT and SKEEZIX

Tragedy enters into the young life of Skeezix this evening! However, the little lad finds that life has its compensations. Tune in!

Sponsored by Colgate-Palmolive-Peet Co.

At 7:15 P. M.

Sparkling Dance Tunes

The Bluebird Diamond program provides just the kind of dance tunes that typify youth! For the best of the latest hits try this program

At 7:05 P. M.

DETAILS OF TODAY'S W-G-N PROGRAM

Monday, May 18th

(Central Daylight Saving Time)

DAYTIME

7 to 8:30—"On the 8:15"; Morning Devotions; Cheerio; Gene and Glenn; Morning Glories.
8:30 to 8:45—Len Salvo, organist.
8:45 to 9—A. & P. Food Program.
9 to 9:15—Len Salvo, organist.
9:15 to 9:45—Digest of the Day's News.
9:45 to 10—Tom, Dick and Harry.
10 to 10:30—American Institute Programs.
10:30 to 10:45—Tonecasters.
10:45 to 11:50—"Tune Tangles"; Paul E. Woods, baritone; Olaf Hjorth, tenor; "Painted Dreams"; Len Salvo; Tonecasters.
11:50 to 12—Good Health and Training; Karpen Forecast.
12 to 12:30—Gail Bandell, contralto, and Organ.
12:30 to 2:30—Luncheon Concert: Drake Concert Ensemble; Blackstone Musicians.
2:30 to 2:45—Women's Club: Allan Grant, pianist; Dr. A. R. Hatton of Northwestern University, "City Manager Bill."
2:45 to 5—Sox vs. Boston: Sponsored by Henrici's.
5 to 5:15—Tonecasters.
5:15 to 5:30—Kellogg's Singing Lady.
5:30 to 5:45—"Evening Time."
5:45 to 6—Little Orphan Annie. Sponsored by Ovaltine.
6 to 6:05—Flexies Pixies.
6:05 to 6:20—Uncle Quin's Punch and Judy Show. Sponsored by Tastyeast.
6:20 to 6:30—The Gruen Answer Man.
6:30 to 6:45—"Corinnis Water Boys."
6:45 to 7—Harold Teen. Sponsored by "Seventeen."

EVENING

7 to 7:05—Karpen Forecast; Bulova Correct Time; Herbert Johnson, pianist.
7:05 to 7:15—Bluebird Diamond Program.
7:15 to 7:30—Uncle Walt and Skeezix. Sponsored by Colgate-Palmolive-Peet.
7:30 to 8:30—A. & P. Program.
8:30 to 9—General Motors Program.
9 to 9:30—Adventures with Sherlock Holmes. Sponsored by G. Washington Coffee.
9:30 to 9:45—The Super Suds Girls: "Clara, Lu 'n' Em."
9:45 to 10—Becker Roofing Program.
10 to 10:10—Tomorrow's Tribune.
10:10 to 10:20—"Tune Tangles."
10:20 to 10:30—Louie's Hungry Five.
10:30 to 11—Verne Buck's Orchestra.
11 to 11:30—W-G-N Orchestra.
11:30 to 12—Verne Buck's Orchestra.
12 to 12:30—Midnight Recital by Len Salvo.
12:30 to 1—Verne Buck's Orchestra.

HARD TO FINISH

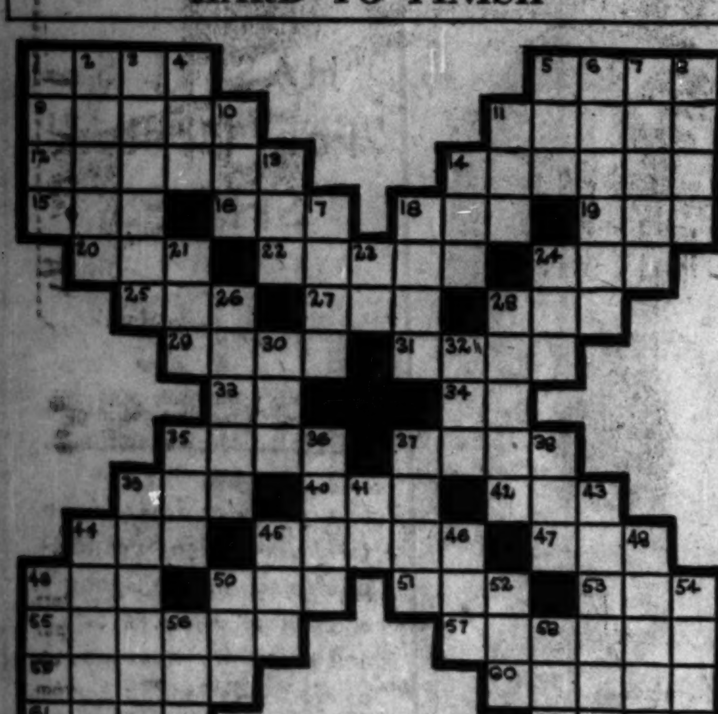

HORIZONTAL

1. Festive
5. Fraternal organization
9. Correct
11. Pumping organ
12. Stringed instrument
14. Vehicle with a collapsible top
15. Especially [abbr.]
16. Affirmative
18. Reclined
19. Noise
20. Goddess of the dawn
21. Song
24. Wager
25. Fitting
27. Tibetan gazelle
28. Melody
29. Woolen thread
31. Stable
33. Behold!
34. Point of the compass [abbr.]
35. The two
37. Anglo-Saxon serf
39. Put on
40. Islet in a river
42. Segment of a circle
44. Method
45. Boredom
47. Boat
49. Gazelle of Cent. Asia
50. Ancient
51. Sick
53. Insect
55. Curt reject
57. Attorney
58. Summit
60. Entire
61. In this place
62. That and no more

VERTICAL

1. Pledge given as security
2. Entertain
3. Australian bird
4. Insect
5. Even [poetic]
6. Framework of rungs
7. Snake of India
8. To shock
10. Period of time
11. Top piece
13. Carmine
14. To put down
17. Poster
18. Injure with a knife
21. Secret agent
23. Preposition
24. Storage place
26. Claw
28. Amphitheater
30. Decay
32. Beast of burden
35. Youth
36. Part of the arm
37. Toilet case
38. Period of time
39. Painter
41. Preposition
43. Colored pencil
44. In what place
45. Sprite
46. Ailing
48. Funeral bell
49. Curved opening in a wall
50. Frequently [poetic]
52. Rule
54. Three-spot
56. Utilize
58. Which person

SATURDAY'S PUZZLE SOLVED

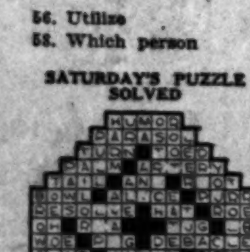

Building up *active* children

... *calls for regular milk drinking!*

—and regular milk drinking is made more than ever attractive by "Selected" Milk—famous for its "Sweet Natural Taste."

It is a special milk for drinking and ranks above regular route milk for quality and taste, because extra care is taken in 37 details of production. 105 picked dairy farmers near Lake Geneva, Wis., are paid a substantial bonus for all the extra care and vigilance.

The active child has been called the nearest thing to perpetual motion. To keep up with this constant drain on energy and have something left for growth and development, calls for at least a quart a day . . . the adult needs at least a pint a day to repair waste and keep fit.

Isn't it worth three cents a quart more, mothers and fathers, to make regular milk drinking more attractive in your household?

Try "Selected" for a week. Phone—use the coupon—or speak to your neighborhood Borden's milkman.

BORDEN'S FARM PRODUCTS CO. of ILLINOIS

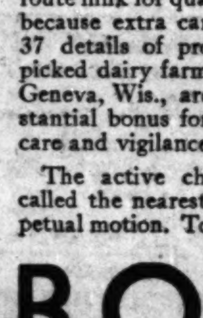

Phone FRAnklin 3107

Main Office 326 West Madison St.

T-110

☐ Have milkman call to tell me more about "Selected" Milk.

☐ Have your milkman leave ...... quarts of "Selected" Milk, beginning ....

Name ....

Street No. .... Apt. No. ....

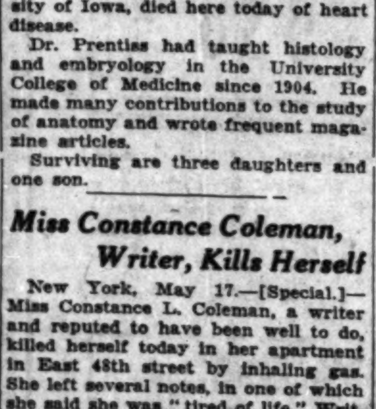

Give your radio a fresh start with new Cunningham RADIO TUBES

DR. S. W. PARR'S FUNERAL TO BE HELD WEDNESDAY

Urbana, Ill., May 17.—[Special.]—Funeral services for Dr. Samuel Wilson Parr, 74, professor emeritus of applied chemistry at the University of Illinois, who died of heart failure at his home here Saturday night, will be held Wednesday afternoon at 2:30 o'clock from the First Congregational church of Champaign, with the Rev. M. T. Kennedy in charge. Burial will be in Mount Hope cemetery.

Prof. Parr was one of the outstanding figures in the scientific world, being discoverer of the new alloy "illium." He was born in Granville, Ill., Jan. 21, 1857, and was graduated from the University of Illinois in 1884. A year later he received his master's degree in science from Cornell university.

The noted scientist was best known for his Parr peroxide calorimeter, for measuring the heat value of coal and other hydrocarbons. "Illium," an alloy having acid resisting properties, was named for the University of Illinois.

Prof. Parr is survived by a daughter, Mrs. F. W. Marquis, Columbus, O.; a son, H. L. Parr, Oakland, Cal., and two sisters, Miss Alice Parr and Miss Frances Parr, both of Urbana.

MAUSOLEUM MONUMENTS

The Old and Reliable

CHAS. G. BLAKE CO.

Established 1892

1002 E. 67th St. Fairfax 5570
5806 N. Western Ave. 11440 S. Fairfield Ave.
139 N. La Salle St. Free Booklet.

DEATH NOTICES

In Memoriam.

DE FRANCESCO—Rosario De Francesco. In loving memory of my dear husband on the fifth anniversary of his death.
Forget you? No, I never will
For in my heart you liveth still.
HIS WIFE.

KERMAN—Sidney S. Kerman. In loving memory of our beloved son and brother who passed away one year ago today.
HEARTBROKEN FATHER, MOTHER AND BROTHERS.

STRAUSS—Bertha Strauss. In fond memory of our dear mother, who left us 7 years ago today, May 18, 1924. Gone but not forgotten. LOVING CHILDREN.

BARNET—Jesse Weil Barnet, beloved husband of Gertie Stern Barnet, devoted father of Helen B. Buell. Funeral private.

BETTS—Lydia Stolp Betts, wife of David S. Betts, mother of Norman S., grandmother of Norman D., Richard S. and Barbara M. Funeral Tuesday, 2 p. m., at 1025 13th-st., Wilmette.

BONA—Frank Bona, husband of Frances Bona. Funeral Tuesday morning, at 9:30, from late residence, 3101 W. 22d-st., to St. Casimir's church and thence to St. Adalbert's cemetery.

BOYLE—Mary E. Boyle, beloved wife of the late Daniel, fond mother of Mrs. Mary Rach, Mrs. Lillian Heyden, Frank, John, Daniel Jr., the Rev. C. C., James, Daniel III., and Francis Boyle. Funeral Tuesday, May 19, at 10:30 a. m., from residence, Leonard Manor, Crystal Lake, Ill., to St. Thomas' church, Crystal Lake, Ill. Burial at Holy Sepulchre.

BRADY—Mary E Brady, nee McDonald, beloved wife of Lester W., fond mother of Jack, daughter of Mrs. Harriett Foley. Funeral Tuesday, 9 a. m., from late residence, 2420 N. La Vergne-av., to St. Genevieve's church. Interment Mount Carmel.

BRAUN—Otto H. Braun, age 44 years, dearly beloved husband of Alice, nee Waldon. Funeral Tuesday, 2:30 p. m., from late residence, 262 Elm Park-av., Elmhurst, Ill. Interment Acacia Park. Member of Golden Rule lodge, No. 726, A. F. & A. M.

BREMER—Carrie Bremer, May 17, dearly beloved wife of Henry, fond mother of Ross, Carrie and Hazel. Funeral Wednesday, May 20, 9 a. m., from late residence, 4037 Potomac-av., to Our Lady of the Angels church. Interment All Saints' cemetery.

BROSNAN—Patrick J. Brosnan, husband of Winifred Sharkey Brosnan, father of Timothy P., John J., and Catherine Brosnan, at residence, 1249 Chase-av. Funeral notice later.

COLLINS—John D. Collins, May 16, 1931, husband of the late Sophie Collins, brother of Jerry Collins of Lyons, N. Y. Funeral Tuesday, 10 a. m., from the residence, 3215 S. Michigan, to St. James' church. Interment at St. Boniface cemetery.

COOK—Francis E. Cook Jr., 358 W. 74th-st., May 17, 1931, aged 12 years, beloved son of Francis E. and Mabel Cook; brother of Derwood Marshall Cook. Services at chapel, 63d and Harvard, Wednesday, May 20, at 2 p. m. Interment Mount Olive.

COSTELLO—Mary E. Costello, May 17, 1931, at her residence, 1024 E. 42d-pl. Beloved wife of John J. Costello, fond mother of Mrs. Mary Eckmann, Mrs. Eleanne Conroy, John W., and James B. Costello. Funeral services at Holy Angels church Tuesday, 10 a. m. Interment Holy Sepulchre. Remains in the chapel, 4227 Cottage Grove-av.

CURTIN—Richard J. Curtin, husband of Jean Curtin, brother-in-law of Ray Jacobs, May 15, 1931. Masonic funeral services Tuesday, May 19, at 2 p. m., at chapel, 4437 Broadway, and at Acacia Park cemetery. Member of Blair lodge No. 393, A. F. & A. M., and Lafayette chapter No. 2, R. A. M.

CURTIN—Gerald J. Curtin, beloved son of Charles J. and Clara E., nee Cauley, and brother of Charles J. Jr. Funeral Tuesday, 9:30 a. m., from 731 South Grove-av., Oak Park, Ill., to Ascension church, to Mount Carmel cemetery.

DOWNEY—John J. Downey, suddenly, of 5043 S. Hermitage-av., beloved husband of the late Mary, nee Coyle; fond father of Catherine, John, Thomas, William, Lawrence, Francis, and Edward Downey. Lying in state at 6115 S. Ashland-av. Funeral Tuesday, at 8:15, from chapel, 6115 S. Ashland-av., to St. Rose of Lima church, where solemn requiem high mass will be celebrated. Interment Holy Sepulchre. Member of Col. Mulligan council, National Union; Sarsfield court, C. O. F., and Municipal Employees Society of Chicago.

DOYLE—Agnes Higgins Doyle, at residence, 3012 Van Buren-st., wife of Lawrence Doyle, mother of Patrick O'Connor, sister of Patrick J. Higgins. Funeral Tuesday, May 19, at 9:30 a. m. at Lady of Sorrows church. Interment Mount Carmel. Native of Swinsford, County Mayo, Ireland.

EASTMAN—Frederick Eastman of 817 W. 53d-st., beloved husband of Emily, nee Schulz, fond father of Edward E., Fred R., and June E. Osterberg of Winfield, Ill. Funeral Tuesday, May 19, at 2 p. m., at chapel, 1701 W. 21st-st. Interment Evergreen cemetery. For information call Winfield 1220 or Canal 0443.

FINN—Martin Finn beloved husband of the late Bridget Finn, fond father of Mrs. William E. McCoy, John P., Dennis J., and William J. Finn. Funeral Monday, 9 a. m., from residence, 7818 Euclid-av. to Our Lady of Peace church. Interment Mount Olivet.

FISCHER—Alice D. Fischer of 600 N. Ridgeland-av., Oak Park, May 15, daughter of Fred and the late Mary Fischer, sister of Fred P., Daisy, Lillian Quilhot, Ada, Harriett De Witt, and Roy. Services at funeral chapel, 5708 W. Madison-st., Monday, at 3 p. m. Interment Forest Home. Member of Illinois Women's Athletic club, German-American club, Business Women's club West Side area, Union Park chapter, O. E. S.

FITZGERALD—Martin E. Fitzgerald, May 17, 1931, beloved husband of Margaret L., nee Walsh, fond father of Edward, Margaret, Matthew, and Mrs. Mary Hilton, and Arthur, fond brother of Mrs. Joseph Ruberry. Funeral from his late residence, 6541 Woodlawn-av., Wednesday, at 9 a. m., to St. Clare's church. Interment Calvary.

GIBNEY—James Gibney of 7623 Cornell-av., beloved husband of Nettie, fond father of Sterne, brother of William of Flint, Mich., and Peter of Jackson, Mich. Funeral Tuesday, May 19, at 1:30 p. m., at chapel, 7350 Cottage Grove-av. Interment Oakwoods. Member of National Fraternal Society for the deaf, Chicago division No. 1.

GOLDRATH—Hattie Goldrath, nee Mayer, beloved wife of the late David Goldrath, sister of the late Carrie Goldrath and Harry Mayer, mother of Mildred Johnson and Goldie Fleischman, sister of Sarah, Emil, and Morris Mayer. Funeral Tuesday, 1 p. m., at 936 E. 47th-st.

GREENWALD—Dr. Saul C. Greenwald, beloved husband of Catherine Straus Greenwald, father of Joyce, son of the late M. C. Greenwald and Kate Greenwald Schwartz, brother of Blanche Sandor. Funeral Monday, at 2 p. m. at chapel, 936 E. 47th-st. Burial at Rosehill.

HENNIGAN—James D. Hennigan, May 16, 1931, beloved husband of Matilda S., fond father of James David and Ann. Will lie in state at late residence, 715 S. Clinton-st., Oak Park, until Monday at 10 a. m. Interment St. Louis, Mo., Tuesday morning. Member of Advertising Men's post No. 38, American Legion.

HOLMQUIST—Gottfried Holmquist, May 16, late of 529 N. Le Claire-av., beloved husband of Ida Holmquist, fond father of Gertrude Sawyer, Minnie, Anne Senne, Helen Sawyer, Roy, Carl, Dorothy and Violet, grandfather of Bobby and Roy Jr. Funeral Monday, 2 p. m., at chapel, N. Clark-st. Interment Irving Park Boulevard cemetery. Member of Svithiod lodge No. 1, I. O. S., and Veterans' club.

KOCH—Frederick Koch of 3657 N. Marshfield-av., husband of the late Elizabeth, nee Ladwig, dear father of Walter F. and Arthur A., brother of Edward, Mary and Albert Koch, Emma and Bertha Stelter. Funeral Tuesday, May 19, at 2 p. m., at chapel, 3905-07 Lincoln-av. Interment Acacia Park.

KOELZER—Elisabeth Koelzer, beloved sister of the late John and Mrs. Katherine Ruff, loving aunt of Frederica Ruff. Funeral Tuesday, 9 a. m., from home, Throop-st., to St. Margaret's church, and Throop-sts. Interment St. Boniface.

LAING—Elda Faye Laing, at home, Calumet-av., beloved wife of John, fond mother of Jesse and Evelyn, daughter of William Bock, sister of Bessie Lois. Body will be removed to Lorimer Baptist church, 73d-st. and St. Lawrence-av., at noon, Tuesday, May 19. Services at 2:30 p. m. Interment Cedar Park. Member of Jessie E. Bell chapter, O. E. S.

LE MOYNE—William Murray Le Moyne, husband of Gertrude McKennon Le Moyne, suddenly on May 16. Burial private.

LUTZ—Louis Lutz Sr., May 16, aged 68 years, dearly beloved husband of Carolina, nee Pauli, fond father of Louis Jr. and Edward, grandfather of Karl, Edward and Louise Lutz, brother of Fritz, father-in-law of Sophia and Slavena Lutz, brother-in-law of Katie Lutz, uncle of Frederick Nees. Funeral at late residence, Greenview-av., Tuesday, May 19, at 2 p. m. Interment Rosehill cemetery. Member of Mithra lodge, No. 410, A. F. & A. M.

McCALLEY—Mary E. McCalley, nee Brown, beloved wife of the late Dennis, fond mother of Marie E. Funeral Tuesday at 9 a. m. from late residence, 5736 Sangamon-st., to Visitation church. Interment Calvary. Yards 0662.

McDANIELS—George Winans McDaniels, beloved husband of Eliza, father of Sheryl and Arthur. Services at his late home, 3238 Warren-blvd., Monday, May 18, at 7 p. m. Interment Janesville, Wis.

McMAHON—Delia McMahon, beloved daughter of Michael and Mary, nee O'Brien, fond sister of William, Michael, John, Thomas, Joseph, Maureene, and Mrs. Margaret Connellan. Funeral Tuesday, 9:30 a. m., from late residence, Lexington-st., to Presentation church. Interment Calvary.

McNEILL—Charles F. McNeill, beloved husband of Sarah, and fond father of Mrs. May Sanders, brother of Mrs. D. C. Barrow of Mitchell, S. D.; A. G. McNeill of Proser, Wash.; Mrs. C. J. Sellers of Marengo, Ill., and Flora McNeill of Earlville, Ill. Funeral services Wednesday, May 20, at 2:30 p. m. at chapel, 1971 W. 111th-st. Interment at Mount Greenwood.

MEIERS—John Meiers, May 16, beloved husband of Mary Meiers, nee Wellstein, fond father of Anna and Edward Meiers, Mrs. Mamie Rossi, Mrs. Catherine Mahnisch, Mrs. Elsie Schirmer, and Mrs. Agnes Meyer, brother of Catherine Meiers and Mrs. Annie Krish. Funeral Tuesday morning at 9:30 from mortuary, 1356 Wellington-av., at Lincoln and Southport, to St. Alphonsus church and St. Boniface cemetery.

MINER—Carl Miner, husband of Rose, father of John and Josephine. Funeral at residence, 5038 Crystal-st., Tuesday, 9 a. m. Interment Mount Carmel.

MITCHELL—Charlotte Mitchell, May 16, 1931, wife of the late Isaac Mitchell, sister of Mrs. Rachel Metz. Funeral services Monday at 11 a. m. at chapel, Michigan-av. Burial Jewish Graceland.

MOLET—Ida Molet, nee McMullen, of E. Superior-st., beloved wife of Frank, mother of Francis, daughter of the late John and Mary; sister of Ira and the late Harry and Elmer. Funeral Tuesday at 9 a. m. at funeral home, 5438 S. Halsted-st. Mass at 10 a. m. at St. James' church, Sag. Interment Sag cemetery. Yards 0662.

MONAHAN—James J. Monahan, of Adams-st., son of Robert J. and Mary Venard Monahan, brother of Robert J., Mrs. John M. Lee, Mrs. Harvey Chaires, Mrs. Margaret Dowty, Mrs. Jean A. Grell, and the late Leo and Ellen Monahan. Requiem high mass at Resurrection church, Tuesday, at 9:30 a. m. Interment at Mount Carmel. For information call Columbus 3015 or Austin 0917.

REID—John H. Reid, beloved husband of the late Euphemia, nee McLain, fond father of Thomas, Mrs. Anna Bray, Roderick, John, James, Mrs. Effie Duffy, and Hector. Funeral Monday, May 18, at 2 p. m., at his late home, 5170 Bloomingdale-av. Interment Woodlawn.

RICH—Dr. Frank Dyckman Rich, May 15, aged 61; husband of Ethel Folk, father of Frank D. Jr. and Helen. Funeral Monday at 2 p. m., standard time, in Joliet Presbyterian church.

RUFF—See Koelzer.

SACHS—Jacob Sachs of Harvey, Ill., beloved husband of Rae Silverman Sachs, fond father of Sam, Sophia, Esther, Florence and Beatrice, grandfather of Joan and Julian. Funeral Monday at 2:30 p. m. from chapel, 7206 Stony Island-av., Chicago, to Waldheim cemetery. Please omit flowers.

SALZER—Aaron Salzer, fond father of Joe, David, Sam, Bessie, Rae, Paula, Ann, Fanny and Lilly. Funeral Tuesday, 10 a. m., at chapel, 3021 Fullerton-av. Burial at I. W. S. O. Waldheim. Please omit flowers.

SANDROFF—Isaac Sandroff of 822 Waveland-av., beloved husband of the late Bessie, fond father of Sophie Epstein, Bessie Bernsen, Lena Goldman and Alvin E. Sandroff, brother of Alexander, Annie Epstein and the late Jacob Sandroff. Funeral Tuesday, at 10 a. m., at chapel, Roosevelt-rd. Interment Jewish Waldheim. Omit flowers.

SCHMAHL—Helen Devlin Schmahl, May 16, 1931, beloved wife of John, fond mother of John Jr., Jane Amalia and Frank Devlin, sister of Arthur A. Devlin and E. Devlin. Funeral services from her home, 450 Oakdale-av., Tuesday at 9:30 a. m., to Mount Carmel church, 700 Belmont-av., at 10 a. m. Interment Calvary.

SHAW—Howard Warren Shaw, May 16, of Des Moines, Ia., beloved husband of Dorothy, father of Patricia, Mary, son of Howard L. and Henrietta, brother of Marjorie and Virginia Shaw and Katherine McClellan. Funeral services at Graceland chapel, Monday, May 18, at 2 p. m.

SINKO—Yolanda Sinko, late of Elizabeth-st., dearly beloved wife of John, fond mother of Irene and Adrienne, sister of Frank and Anna. Funeral Tuesday, May 19, at 9 a. m., from funeral home, 7013 S. Racine-av., to Sacred Heart church. Interment St. Boniface.

SUHR—Frieda Suhr, beloved wife of Herman W., fond mother of Mrs. Gertrude Bergstrom, mother-in-law of George Bergstrom, grandmother of June. Funeral Tuesday, May 19, at 1:30 p. m. from late residence, 1921 S. 49th-av., Cicero, to Emmaus Evangelical Lutheran church, corner Walnut-st. and California-av. Interment Concordia cemetery.

TALMAGE—Daniel E. Talmage, 7547 Paxton-av., May 17, beloved son of the late Theodore F. and Elizabeth M. Talmage, brother of Charles H., William D., Albert C., Ella M., and Robert G., and the late John F. and Frederick A. Talmage. Services under auspices of Mizpah lodge, No. 768, A. F. & A. M., at South Side Masonic temple, 6400 S. Green-st., Wednesday, May 20, at 2 p. m. Remains at chapel, 4723 Cottage Grove-av., until noon Wednesday. Interment at Oakwoods cemetery.

THOMAS—Hattie E. Thomas, 5842 S. Claremont-av., May 16, 1931, wife of the late Fred Thomas, mother of Harry and William Thomas, and Mrs. Frank V. Lane. Services at chapel, 63d and Harvard, Tuesday, May 19, at 3 p. m., under auspices of Maple chapter, No. 90, O. E. S. Interment Cedar Park.

WARD—Evelyn Nelson Ward, widow of Worth Ward, beloved mother of Chester and Russell Ward, fond daughter of John and Mary Nelson, sister of Mrs. Edna Sullivan, Mrs. Olga Knight, and Henry Nelson of Pasadena, Cal. At funeral parlors, 7653 S. Halsted-st. Funeral notice later. Stewart 7700.

ZANDER—Madeline Zander, 3740 N. Racine-av., May 16, 1931, age 73 years, fond wife of Charles A., mother of Charles Brethauer. Member of Ida Saxton chapter, O. E. S., and I. O. A. and D. O. H. Funeral at late residence Tuesday, May 19, at 2 p. m. Interment Rosehill cemetery.

CEMETERIES.

ELM LAWN CEMETERY, "THE CEMETERY BEAUTIFUL." Phone Elmhurst 10.

OWNER SACRIFICE. 4-6-8 GR. WITH PERP. C. Woodlawn, Oakridge; other West Cems. less than ½ pr. Mansfield 6490.

IN ACACIA PARK CEMETERY 4-grave lots as low as $150. Lack. 9042.

MAUSOLEUMS.

Crypts in Beautiful Acacia MAUSOLEUM AS LOW AS $350. Charter perpetual. Ph. Lackawanna 9042.

Finance

Chicago Daily Tribune

THE WORLD'S GREATEST NEWSPAPER

Commerce

MONDAY, MAY 18, 1931.

** 27

WHEAT MARKET INFLUENCED BY MIXED FACTORS

700,000,000 Bushel Crop Possible.

BY CHARLES MICHAELS.

Dutch winter wheat conditions in the southwest with harvesting only a week or two away and a bullish situation in the northwest due to an inadequate supply of moisture alternated in their influences in the wheat markets last week.

Forecasts of rain started selling movements in wheat on nearly every day during the week, but their effect on prices was modified by extremely harvest conditions in the southwest. Private estimates from experts who have been through Kansas, Oklahoma, Texas and Nebraska during the week suggested a possible crop of 330,000,000 to 350,000,000 bu in the four big states, the largest crop ever raised.

On this basis Kansas is credited with 200,000,000 bu which, it is said, is followed by present acreage and condition. Should nothing happen to do crop in the next thirty days it is believed that there will be more wheat raised west of the Missouri river than was harvested the coming season.

May Raise Huge Crop.

This no injury in the middle west, it would mean that the United States could easily raise 700,000,000 bu or more, compared with 604,000,000 bu last year. The government in May put out suggested 853,000,000 bu. A big winter wheat crop might easily offset the effect of a short spring wheat production and unless Canada has a short crop of spring wheat North America will be able to supply Europe with a large percentage of its requirements.

It is believed by traders that unless conditions in the spring wheat area materially lowered it may be difficult to advance wheat prices materially and maintain them at a higher level. There is a feeling in the trade, however, that with the government going out of business at the end of May, leaving its trade to handle the new crop, that there should be a greatly increased speculative trading in July and the more distant futures. Those who have studied the situation closely express the belief that, until the new crop begins to move in volume and mills and cash handlers load up and raise their holdings of cash wheat by sale of futures, it will be difficult to maintain a higher price level unless there is a decided change in market conditions abroad.

Importing countries have recently made good purchases of wheat, but their buying last week was not as heavy as for several weeks past. Russian conditions are disturbing and it is making liberal shipments.

The United States department of agriculture is out with a new statement as supplies for export and carryover, to the effect that the four principal exporting countries of the world on May 1 had 782,000,000 bu, compared with 611,000,000 bu last year and 701,000,000 bu in 1929. The department estimates that on this basis there would be a sufficient supply for next year regardless of some indications of increased acreage in these countries—United States, Canada, Australia, and Argentina.

What Is to Become of Old Wheat?

One thing that puzzles the trade is the disposition of the government's holding of old wheat. It will have to be sold some time and should there be a good advance in prices it would be no surprise to see considerable quantities of this grain put upon the market. Such a large holding has never been experienced before in the history of the world's speculative markets and it is expected to act as the balance wheel.

Wheat prices are down close to the season's low, but they fail to bring in demand speculative buying as general conditions are not such as to favor such a movement, and nothing but a big calamity, it is believed, would bring a great wave of speculative buying. There are men in the trade who believe in 5c wheat inside of the next six months and they take advantage of all bulges to sell in a moderate way, but no traders are handling large lines, selling of wheat and buying of corn afforded considerable pressure on wheat.

At the close new crop deliveries were off 2¼@3½c and May ⅝c lower for the week. Prices are off 3¼@4⅝c from the week's high and are 33c lower than a year ago, and a drop of

Continued on page 29, column 8.]

Trade Balance Favorable to Germany Now

[Copyright: 1931: By the New York Times.]

BERLIN, May 17.—With an export surplus in April of 164,000,000 marks [about $39,350,000, the mark being worth 23.8 cents] including reparation payments in kind, and 126,000,000 marks, excluding those payments, the German trade balance, which has shown an excess of exports over imports without interruption since February, 1930, remained favorable last month.

The April surplus represents a drop of almost 100,000,000 marks, as against the March surplus, but this was caused by a considerable increase in imports necessary to fill up low-running stocks of raw materials.

The total of exports fell off only 42,000,000 marks, as against the March figure, which was less than the usual seasonal drop. This is taken here as an indication that Germany's determined efforts to widen her export markets were successful in April.

The drop in exports from 822,000,000 marks in March to 780,000,000 in April was due primarily to reduced exports of manufactured goods, especially textiles, and, to a smaller extent, raw materials, though foodstuffs, notably potatoes, showed an increase.

The rise in imports from 604,000,000 marks in March to 654,000,000 in April was due particularly to an increase in the imports of wool, and, to a certain extent, cotton, the only branches where active buying was observed. On the whole, indications of a revival of import trade are still entirely missing.

The drop in textile exports and the increase in imports of textile raw materials are regarded as merely temporary. The textile industries exhausted their stocks during the March boom.

STOCKHOLDERS GROW IN NUMBER DURING SLUMP

The depression has helped make big business more the game of the man with modest means, Allard Smith, executive vice president of the Union Trust company of Cleveland, asserts in a study he has just completed. Furthermore, Smith said, the man with modest means has become wiser.

As a result, business today rests on a foundation much broader than in the days before the depression, putting it into a better position to advance when some of its difficulties are ironed out.

He based this statement on his discovery that 100 of the leading corporations in the country had increased the number of its stockholders from 5,264,936 in 1929 to 6,132,319 in 1930, giving 868,383 more people a voice in industrial affairs. The gain is about 16 per cent.

He said this splitting of shareholding indicates a "realization on the part of business of the safety which lies in widespread stock ownership."

It was found by the Cleveland banker that a number of well known corporations reported that a majority of their stockholders had holdings of less than 100 shares each.

Nineteen public utility corporations added 290,984 stockholders to their list of 1,306,055; four metal manufacturing companies added 21,516 to make a total of 245,619; four of the largest banks showed a gain of 59,408 to make a total of 186,284.

Disagrees with Policies, Resigns from Mill Firm

F. F. Stafford, president of the Cleveland Worsted Mills company, has announced his resignation, saying he had disagreed with the policies of the board of directors. The company is one of the largest of its kind in the country. It is capitalized at $20,000,000.

20 MOST ACTIVE STOCKS

The following table shows action last week of the stock market's most active issues:

	Sales.	Close.	Net chge.
U. S. Steel	809,500	101½	—10
Radio Co.	502,500	17⅝	— 2½
Am. Can	461,700	100¼	— 7¼
Gen. Motors	406,700	40⅝	— 2¼
Case, J. I.	321,900	69¾	+ 1
Alaska Juneau	323,600	16¼	+ 3
Westinghouse Elec.	263,600	61¼	— ¾
United Corp.	246,700	29	— 1½
United Aircraft	220,900	29½	— 2
Gen. Elec.	218,800	41⅛	— 3¼
Woolworth	217,600	69¾	— 1¾
Union Carbide	207,400	45½	— 3½
Mont. Ward	188,600	20¾	+ 1
Beth. Steel	162,000	43½	— 1¾
Gillette Saf. Raz.	158,300	34⅛	— 1¼
Int. Tel. & Tel.	151,000	27	— 1⅝
Auburn Auto	136,600	202	—36
Vanadium	121,700	40¼	— 3½
Chrysler Motors	107,400	19¼	— ¾
Int. Nickel	102,900	12¾	— 9⅝

Continued on page 29, column 8.]

BIG OIL CONCERN MAY DIVERSIFY ITS ACTIVITIES

Seen Key to Future Prosperity.

[Chicago Tribune Press Service.]

New York, May 17.—A paragraph in the annual report of the Standard Oil Company of New Jersey for 1930 contained a reference to diversification which, in the view of some observers, may hold the key to the future prosperity of the oil industry. This paragraph outlined efforts of the Standard Oil Development company to develop new uses for petroleum products, citing that the company had filed 163 patent applications in the United States and 190 applications abroad in 1930.

The report mentioned the work of the development company in improving refining methods and perfecting different forms of equipment.

"In research studies looking to improvement of existing products and the development of new products, particularly from refinery residues and the relatively low value fractions of the crude oil, are going forward," continued the report.

Should Aid Business.

"While gasoline, lubricating oils, asphalts, kerosene, gas and fuel oils will continue to be the major products, related lines of merchandise specialties and other products from crude oil and natural gas should, through research activities, assume increasing importance, such correlated diversification should promote stabilization and growth of the company's business."

The remarks on research in the report were in line with a tendency of the petroleum industry to stress the importance of the chemical field. This tendency, instanced by M. C. Teagle, president of New Jersey Standard, in a previous annual report, is most clearly shown in the development of the hydrogenation process. This process, developed by German chemists, makes it possible to produce high grade gasoline from low grade stock fed to stills.

Other Firms' Products.

New Jersey Standard was a pioneer in developing by-products from petroleum. It has embarked on the production of methyl alcohol as a by-product and it has built up a substantial package trade in such merchandise as cosmetics, insecticide and medicinal oil.

Other companies in the Standard group have made similar efforts. Standard of Indiana and Standard of California make medicinal oil and the latter company makes a cleaning fluid. Companies other than the Jersey Standard in the Standard group and some independents have found an outlet for their products in the manufacture of insecticide.

World Coffee Conference Opens at Sao Paulo, Brazil

[Chicago Tribune Press Service.]

SAO PAULO, Brazil, May 17.—The second international coffee conference, participated in by thirteen nations, opened here today. The United States has three delegates. In the opening address Dr. Augusto Ramos said the coffee problem must be solved similarly to the sugar problem, which was recently settled by a conference of nations.

AVERAGE DAILY CLOSING PRICES OF 50 LEADING STOCKS ON THE NEW YORK STOCK EXCHANGE

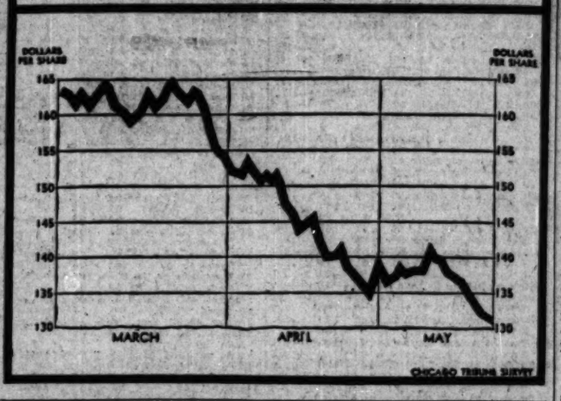

CHICAGO BUSINESS IMPROVES DURING WEEK OF JUBILEE

Chicago business, stimulated by the activities of the city's Jubilee celebration, displayed a decided upward trend last week in certain lines and less pronounced acceleration in others, according to trade observers of the Chicago Association of Commerce.

The ones that benefited most directly from spending done by the huge crowds that thronged the city were the transportation companies, restaurants, hotels, and retail and wholesale mercantile firms. Practically all business leaders agreed, however, that one of the principal results of the Jubilee has been the establishment in the public's mind of a more optimistic view of future business trends.

Restaurants and hotels with dining and lunch rooms experienced heavy business all week. Surface, elevated and suburban lines operated at capacity to transport the crowds that converged in the loop for the various Jubilee events.

Wholesale mercantile firms, most of which made special promotional sales efforts in connection with the Jubilee, enjoyed good business. Out of town buyers were here during the week in unusually large numbers. Retail merchants, offering unusual bargains as Jubilee attractions, were unable to definitely determine what part of their heavy business was due to Jubilee visitors and what portion to price inducements.

Elsewhere in the general Chicago business picture markets maintained a quiet trend. Contemplated Chicago building projects are being announced regularly, but actual construction work still is comparatively low.

Wool Futures Exchange Opens in New York Today

New York, May 17.—(AP)—Trading in wool top futures will be inaugurated by the Wool Associates of the New York Cotton Exchange tomorrow. Following the opening ceremonies at 11:45 a. m., a call will be conducted and trading will begin. At the outset trading will be confined to deliveries in the eight months from September to April, inclusive, and will be based on a contract for future delivery of 5,000 pounds of wool.

ILLINOIS CENTRAL IS AUTHORIZED TO REMOVE 3 TRAINS

Three Illinois Central trains, operated at a heavy financial loss and replaced by motor transportation, will be discontinued under authority of an order issued by the Illinois commerce commission.

These trains are: No. 517 between Clinton and St. Louis via Springfield; and No. 534 from St. Louis to Springfield, which after a 3 hour stop-over in Springfield proceeds to Clinton as No. 502.

The company told the commission that it and four other railroads and three motor bus lines operate numerous other trains and motor buses daily through the territory affected, all in direct competition with each other. These carriers amply meet all traffic needs in that territory, the railroad maintained.

Durante Purchases Plane Co. Assets to Form Merger

[Chicago Tribune Press Service.]

New York, May 17.—A. A. Durante of New York, representing stockholders of the American Eagle Aircraft corporation, has purchased the assets of the corporation for the purpose of completing a contemplated merger of the company and the Lincoln Aircraft Company, Inc., it is announced. A receiver was appointed for American Eagle last March, following the filing of an involuntary petition in bankruptcy. A new company, the American Eagle-Lincoln Aircraft corporation, has been incorporated in Delaware with an authorized capitalization of 500,000 shares of no par common stock, the company will be the parent company resulting from the merger, it is expected.

State, Municipal Awards to Total $46,641,048

New York, May 17.—(AP)—New state and municipal bonds scheduled for award this week total $46,641,048, compared with $63,832,922 last week and the weekly average of $39,319,819 for the year to date, the Bond Buyer reports. Detroit, Mich., has invited tenders on Monday for $19,337,000 improvement bonds, for which bidders are asked to name the interest rate at not exceeding 4½ per cent. Tuesday Newark, N. J., will consider bids for $10,605,000 4 per cent improvement bonds.

Way Being Cleared for Big Canadian Newsprint Merger

[Chicago Tribune Press Service.]

New York, May 17.—By meeting the price cuts of Canadian newsprint makers rather than cutting rates for paper below those of its competitors, the International Paper company acted with the intention of stabilizing the situation and of leaving the door open for coöperation and, if possible, consolidation, it is said by an executive of the International company.

A further indication that a general or partial merger of newsprint companies operating in Canada is hoped for is to be found in the six year plan announced by the International. Until Dec. 31, 1936, the company announced, the maximum price for newsprint will be $62 a ton and the average price will be $59 a ton, delivered at New York, comparing with the old price of $62 and the new price of $57 a ton asked by leading companies.

Will Be Big Factor.

This statement as to the average and maximum prices to be asked is construed in financial circles as guaranteeing to publishers that, in the event of a consolidation, the newsprint producers will not seek to artificially inflate the price for paper. Because of its position in the industry, International Paper will be a dominant factor in any general merger of Canadian companies.

Merger discussions have taken on a twofold character, with the Chase National bank of New York and the Bank of Montreal partaking of the rôle of sponsors for a consolidation program.

Chief executives of the Canadian institution have been in touch with dominion and provincial officials and Canadian newsprint executives frequently in the last ten days.

The present status, according to observers here, is that Canadian bankers are attempting to bring Canada Power and Paper, Abitibi Power and Paper and the St. Lawrence corporation into agreement on a merger program.

Make Appraisal Tour.

Executives of International, who have just returned to New York City from a tour of appraisal and inspection of Minnesota and Ontario paper properties, have brought with them sufficient data upon which to base merger discussions, which are expected to commence soon.

If understandings can be reached separately by the two groups and definite agreements drawn up, it will be a comparatively simple matter for the bankers and executives to bring them together for a general merger, it was said, inasmuch as the final negotiations would be between two parties instead of five companies. Even if this strategy does not succeed, it is the feeling here that even a reduction in the number of principal Canadian competitors from six to three—Price Brothers & Co., Ltd., being the other large interests—much will have been accomplished to solve the problem of surplus capacity in the Canadian newsprint industry.

ADVISES TIGHTER CREDIT CONTROL IN RETAIL FIELD

A credit policy that works best in the long run is a human policy, Edward Plaut, president of Lehn & Fink, Inc., asserts. At the same time, to discourage unfit newcomers in the retail field, he said, stricter acceptance of credit by manufacturers and wholesalers today is particularly necessary with business conditions as they are.

"Credit is not all facts and figures," Mr. Plaut said. "It has human elements, for its basis is a man or men. Credit analysis consequently should give consideration to creditors who are hard pressed and need sympathy and help to pull them through their difficulties. Bearing this in mind, we can use credit to encourage and to build promising merchants.

"There are too many inefficient, untrained retailers getting into business through encouragement from many manufacturers. Anxiety for new outlets leads some manufacturers to stock new stores without sufficient investigation. These storekeepers are difficult to build into good retailers. Stricter credit investigations of these weak merchants will go a long way in improving business conditions and discouraging predatory price cutters."

Approve Plans for Merger of Light and Tube Firms

Plans for a merger have been approved by the boards of directors of he Hygrade Lamp Company of Salem, Mass., and the Sylvania Products company and the Nilco Lamp Works, Inc., both of Emporium, Pa. Recommendations of these boards will be put before the stockholders for official ratification soon. Combined sales of these companies amounted to approximately nine million dollars last year. The Emporium and Salem units each manufacture incandescent lamp bulbs and radio tubes.

BUYING ON TIME PROVES RIGHT TO SURVIVE — KLEIN

Washington, D. C., May 17.—(AP)—The American development of installment plan sales was held tonight by Assistant Secretary Klein of the commerce department to have created no economic danger.

In a radio address Dr. Klein said: "As a system it has now been put under the most grilling tests by a world business depression of almost unparalleled intensity and it has demonstrated its right to survive."

"This is one of the bright spots in the business picture today," he continued. "So long as reasonable business precautions are being taken we can abandon our concern over the future of industries which have associated their operation so closely with installment selling.

"We can also set aside the assertions as to danger from the burden of installment debt. The purchasers, on the whole, have demonstrated their ability to take care of it during a difficult business period when unemployment was rife."

FACTS DISCLOSE FIRM POSITION OF U. S. BUSINESS

Former Slumps Far Worse Than 1930.

[Chicago Tribune Press Service.]

New York, May 17.—When the ill-fated speculation of 1928 and 1929 was at its height no one could escape Wall street's insistent explanation that no such combination of influences making for a rise had ever before existed.

Since there was no parallel in history for the "good points" of the situation, therefore no precedent of previous "bull speculation" that had broken down had any application to the existing rise. Just now we seem to be favored with the obverse of that reasoning. Whereas the oracles of that day impressed on the public mind the fact that the "boom" was more soundly based than any that had ever preceded it, so today we are informed, even from important quarters, that no reaction in history has ever been so severe as this or so lacking in light on the question, what will be the end of it.

If this is a correct view of the situation it behooves us to examine all its implications. If, on the other hand, it reflects a present mood which presents the antithesis of the exaggerated enthusiasm of two years ago, then there is quite as much need for sober and intelligent judgment as there was in 1929.

Invites Comparison.

The contention that the present episode of financial reaction and depression is the worst that this country and the world have ever experienced—and some of the oracles seem to go as far as that—invites comparison with 1893 and 1873. With all the present difficulties in the United States, the comparison is vastly less fruitful in disheartening analogies than in reassuring contrasts. Each of these earlier occasions was marked by seemingly complete collapse of the American credit structure. In each the American market, immensely in debt to Europe, had to face the strain of panicky drafts on our capital and gold; the American banking system broke down helplessly. Some of the strongest banks in the country went into immediate insolvency; all of them had to suspend cash payments for a time.

On both occasions failures of powerful mercantile and manufacturing establishments followed one another swiftly within a few months of the

[Continued on page 29, column 1.]

Tonight

John Hamilton on the

THOMPSON ROSS & CO.,

Radio Broadcast

Up to the minute information on business and investment . . . musical program by Thompson Ross Symphonic Orchestra.

WMAQ

(447.5—670)

Daylight Saving Time 8:30 P. M. Daylight Saving Time

(7:30 P. M. Cent. Stand. Time)

Thompson Ross & Co., Inc., 29 South La Salle Street, Chicago

★ ★

A liberal return—with safety

As in commodities, so also in bonds—the quality varies. Prices for quality bonds are usually higher, their yield somewhat less liberal, than for speculative issues.

But a liberal return can be secured *without buying speculative issues*. A carefully prepared plan of diversification in investing funds brings as its reward a satisfactory rate of income. This is the safer, surer method.

It is the reason that yield alone is not considered a guidepost, by the careful investor.

With a background of over forty years of conservative counsel to investors, The Northern Trust Company is well qualified to assist in preparing and carrying out sound investment programs.

To this end you are invited to confer with an executive of the Bond Department, either here at the bank, or, by appointment, in your own office.

THE DIRECTORS OF THE NORTHERN TRUST COMPANY ARE:

A. WATSON ARMOUR, *Director, Armour & Company*
SEWELL L. AVERY, *President, U. S. Gypsum Company*
ALBERT B. DICK, JR., *Vice-President, A. B. Dick Company*
DE FOREST HULBURD, *President, Elgin National Watch Company*
JOHN T. PIRIE, *Carson, Pirie, Scott & Company*
EDWARD L. RYERSON, JR., *President, Joseph T. Ryerson & Son, Inc.*
MARTIN A. RYERSON
HAROLD C. SMITH, *President, Illinois Tool Works*
WALTER BYRON SMITH
JOHN STUART, *President, The Quaker Oats Company*
EZRA J. WARNER, *President, Sprague, Warner & Company*
SOLOMON A. SMITH, *President, The Northern Trust Company*

THE NORTHERN TRUST COMPANY

More than 40 years in the service of Chicago

NORTHWEST CORNER OF LASALLE AND MONROE STREETS

★ ★

MOTOR AND TWIN FANS
Motor and Twin Fans Brings In and Also Circulates Fresh Air
ACOUSTICAL TREATMENT
Acoustical Treatment—Keeps Noise Out
NEW DESIGN FILTERS
New Design Filters—Keeps Dirt Out

BURGESS ACOUSTIC VENTILATOR

This ventilator electrically inhales, filters and circulates an approximate 14 mile per hour breeze of pure air. You get pure air . . . directed where you want it . . . from which smoke, soot, dust and other impurities are filtered. Also, you get pure air with outside noises eliminated. Tried and tested acoustic principles silence these noises.

Thus dirt and noise is kept out of your office. Your health is benefited. You can concentrate more effectively upon business problems. Your lungs are not clogged with heavy, dirty air. Your nervous system is not exposed to the shrill, penetrating noises from the outside. You can't help feeling better, looking better and working better. Get ALL the facts at once! Write or telephone today!

[Installed for $125—Supplied in Colors or Grainings to Match Your Furniture]

Phone STAte 2393, Ventilator Division

BURGESS BATTERY COMPANY

Engineers and Manufacturers of Acoustic and Electric Products

ONE ELEVEN WEST MONROE STREET, CHICAGO, ILLINOIS

NEW YORK WEEKLY BOND MARKET

Total sales for week..........$57,460,000
Same week year ago $49,500,000
Total sales 1931 to date....$1,036,500,000
Total sales 1930 to date..$1,172,000,000

U. S. GOVERNMENT BONDS.

No. thous.		High.	Low.	Close.	Net chge.
179	U S Lib 3½s, 1932-'47	102.19	102.7	102.19	+.15
348	do 1st 4¼s, 1932-'47	103.14	103.4	103.13	+.3
3	do 1st 4¼s reg.	103.12	103.12	103.12	....
2596	do 4th 4¼s, 1933-38	104.21	104.11	104.20	+.17
23	do 4th 4¼s, reg	104.23	104.10	104.23	+.18
864	do treas 4¼s, 1947-'52	113.10	113.2	113.10	+.16
348	do treas 4s, 1944-'54	109.4	108.26	109.4	+.16
223	do treas 3¾s, 1941-'43	103.2	102.15	103.2	+.26
811	do treas 3⅜s, 1946-'56	107.4	106.27	107.4	+.28
487	do treas 3⅜s, 1943-'47	103.6	102.24	103.6	+.16
84	do treas 3⅛s, 1949-'52	102.30	102.12	102.30	+.21

DOMESTIC.

[illegible]

FOREIGN.

[illegible]

CHICAGO WEEKLY STOCK MARKET

Total sales for week............420,000
Same week year ago............1,185,000
Total sales 1931 to date............[illegible]
Total sales 1930 to date............[illegible]

[illegible]

*Ex. div. †Pays extra div. ‡Ex. rts. †Pays div. in stock. †Pays stock div. and cash. xDiv. not yet announced. **Pays stock div.

BONDS.

—1931— High.	Low.	Sales.	Description.	High.	Low.	Close.	Net chge.
39½	30	$3,000	Chi C&C Ry 5s '27	32	30	32	—7½
73	59¾	36,000	Do 5s ctfs '27	64	62¾	63¾	+3
74¾	61¼	4,000	Chi Ry 5s '27	66½	65	66½	+5¼
73½	60	18,000	Do 5s ctfs '27	65	63	63	+4
32	22	1,000	Do B 5s '27	22	22	22	—2
108¼	105½	1,000	Cmlth Ed 5s '43	108¼	108¼	108¼	....
94	80½	81,000	Ins Ut Inv 6s '40	84¾	83	83½	....
101	99½	5,000	Kresge Co 5s '45	100¼	100	100	....
81	73½	2,800	N W Elev 5s '41	77	75	77	....
94½	94½	1,000	Sp Falls 5¼s '45	94½	94½	94½	....
85	60½	13,000	Uni Am Ut 6s '40	82½	77½	82½	....

Bonds Called for Redemption

	Amt. called.	Price.	Date.
MAY.			
Reed Chocolate, 1st 8s, 1935	Entire issue	Not stated	May 22
FUTURE MONTHS.			
Aransas Pass-Rockport Light, Ice and Power, 1st 6s, 1932-'40			
British Aluminum, 5% prior lien	Entire issue	102	June 1
British Columbia El. Ry., deb 5s, 1944	Entire issue	105	June 20
Central Cities Tel., 1st lien collat. 6s, 1942	Entire issue	100	June 15
Columbia Water and Light, 1st mtge. 6s, 1941	Entire issue	103	Aug. 1
Hill [D.] Nursery Co., 1st 6½s, 1933	Entire issue	103	July 1
Mull [A. M.] Bldg., Sacramento, Cal., 1st 7s, 1937	Entire issue	101½	June 1
Musselshell County, Montana, fund 5s, 1936	Entire issue	105	Aug. 1
Ogden City, Utah, Ref., 6s, 1941	Entire issue	100	July 1
Ogilvy Realty Corp., Ltd., 1st [closed] 6½s, 1953	Entire issue	100	June 1
Palace Poultry Car Equip., trust 6% ctfs., series A, Sept. 1, 1931, and Dec. 1, 1931	Entire issue	105	June 1
Parkside Realty, prior lien 6s, 1933	Entire issue	102	June 1
Schumann [Frank E. and Grace K.], Schumann Bldg., Chicago, 1st 6½s, 1925	Entire issue	105	June 15
Sisters of St. Mary [St. Louis, Mo.], 1st real estate 5½s, 1939	Entire issue	103	July 12
	Entire issue	101	June 1

Industries Enhance Cash Position Despite Slump

The ability of most large industrial corporations to maintain and even increase their cash positions during a business depression as serious as the present one is a unique experience in the annals of American industry, a survey by Standard Statistics company says. Total cash and equivalent of 319 industrial corporations for which comparable records are available for the last four years amounted at the close of 1930, to $1,739,000,000, an increase of 3 per cent over the aggregate balance sheet items of Dec. 31, 1929, and 14.5 per cent over the condition in 1927.

BUSINESS SESSIONS TODAY

CONVENTIONS.
American Toy Buyers..........Stevens
Automotive Engine Rebuilders..........Sherman
Chicago Jubilee G. H. Q...Assn. of Commerce
Int. Assn. of Rexall Clubs..........La Salle
New York Life Insurance company..........Edgewater Beach
Lithographers Coöp. Assn..........Palmer house
Toy Manufacturers..........Stevens

MEETINGS.
Chicago Linen Supply..........Bismarck
General Foods Sales company..........Bismarck
Independent Bottlers..........Great Northern
Midwest Greenkeepers..........Great Northern
Newspaper Carriers Assn..........Congress

LUNCHEONS.
Walkover Shoe company..........Palmer house
General Motors Executive club..Palmer house
Illinois Bell Telephone company....Bismarck
Junior Assn. of Commerce..........Sherman
White Motor Truck company..........Stevens

EVENING EVENTS.
C. L. Frame Dental Supply company..........Palmer house

[Compiled by the convention bureau of the Chicago Association of Commerce, to which please send any additions or corrections.]

WEEKLY STOCK CHANGES

	Last week.	Prev. week.
Number of advances	138	494
Number stocks unchanged	214	196
Number of declines	630	306
Total stocks traded in	982	996

To the Holders of

INLAND UTILITIES, INC.
6% Debentures

The complete reorganization plan is now ready. Debentures must be deposited by June 1, 1931.

Communicate at once with
DEBENTUREHOLDERS' PROTECTIVE COMMITTEE.
Hans Froelicher, Jr.
Chairman

737 Commercial Trust Bldg. Philadelphia, Pa.

ATLAS SECURITIES COMPANY
OF ILLINOIS
A "LEWIS E. BOWER" CORPORATION
AUTOMOBILE BANKERS SINCE 1913

NEW ISSUE

$100,000.00

COLLATERAL TRUST GOLD NOTES
CHICAGO TRUST COMPANY, Trustee

Maturing from Six Months to Five Years. Interest Payable Semi-Annually at the Chicago Trust Co. (Trustee). Denominations $100, $500, $1,000.

These 6% Collateral Trust Gold Notes are the direct obligations of the Atlas Securities Company and are additionally secured by deposit with the Trustee of cash or secured Chattel Mortgages, sales contracts, warehouse receipts, liens, secured notes on such Collateral in lieu of money advanced to customers in the general operation of its business, through Lewis E. Bower's five Chicago Offices.

COLLATERAL: These notes are secured by the deposit with The Chicago Trust Company as Trustee of Collateral, approved by it to the extent of $120.00 for each $100 note certified, being a ratio of 120% to 100% with the right of withdrawal and substitution of other collateral upon the approval and consent of the Trustee.

OTHER SAFEGUARDS: In addition to being a direct obligation of the Atlas Securities Company, all Collateral securing these notes are assigned to the Chicago Trust Company (Trustee), together with insurance covering the Chattels mentioned in the securities for the hazards of fire, theft and abandonment by reason of a collision for the sole benefit of the holders of the Collateral Trust Gold Notes, thereby adding further protection against possible loss.

SELF LIQUIDATING INVESTMENT: Under our plan of operation and at the present rate of collections, the Atlas Securities Company could retire its entire outstanding Collateral Trust Gold Notes within a period of four months. By reason of the major portion of its securities being payable in monthly installments extended over short periods of time, the margin of safety rapidly increases and the security behind the Notes is of a quick self-liquidating character.

STABLE VALUE: The value of our Gold Notes remain stable due to the fact that our underlying security is not in any way affected by the fluctuations of the security market.

MARKETABILITY: Since its inception the Atlas Securities Company has issued over $2,000,000 in Collateral Trust Gold Notes, of which over $1,750,000 were purchased by Chicago Banks and have been retired.

PRICE: Sold to yield 5%, 5½%, and 6% according to maturities.

LEWIS E. BOWER, the pioneer automobile banker
Division of Securities, 59 West Wacker Drive,
Chicago, Illinois.

Correspondence Solicited

FACTS DISCLOSE STRONG POSITION OF U. S. BUSINESS

Previous Depressions Far Worse than in 1930.

[Continued from page 27, column 8.]

ages. Immediately before and immediately after the crash of 1893 a long list of railways went into receivership, among them such companies as the Union Pacific, the Atchison and the Northern Pacific; in the single year the capitalization of such unfortunate companies footed up $1,781,-000,000.

Treasury Is Shaken.

The United States treasury was so far shaken by the storm in 1894 that it was paying its bills with the gold reserved by law to redeem the paper currency and facing failure of its public loan offerings and possible lapse to the silver standard. In 1874 it was beginning to revert to fiat money. What the labor and unemployment situation was, with Chicago terminals added in 1894 by the Railway union and with regular infantry called out in the second to put down the Pittsburgh railway riots is a matter of history.

These were not pleasant chapters in our history. They may profitably be recalled, however, by way of contrast with the strong and compact American banking system of today, an economic world position so powerful that our reserve banks are actually moving to divert from America the incoming tide of gold, our public credit absolutely unbenched by the revenue deficit and our great corporations, a year and a half after the Wall street crash, facing the period of decreased earnings, if not with agreeable sentiments at least with composure as to the result.

Effect in Europe.

In the case of Europe the contrasts with clear periods of depression are for obvious reasons less impressive. In Europe the crisis of 1929 and the last year's fall in staple prices came on an economic organism which was still in process of recovery from the disastrous effects of the war. London and Berlin of 1930 were not, so far as concerned their position of economic power and prestige, the London and Berlin which sustained the shock of 1907 in 1893, or 1873.

This was largely a result, however, of the transfer of the rôle of world banker and central reservoir of capital from Europe to America. Europe today made up for the most part of debtor countries on international account having naturally had to suffer much of the acute distress which prevailed in America for the same reason.

In the older periods of depression, in the nineties and the seventies, business recovery did not begin until there had given the signal and had actually turned its own accumulated energy into the industries and the money market of prostrate America. In light of the present world situation points to a similar sequence of events on the present occasion, but this time with the initiative and the recovery help provided to Europe by America.

This new chapter of world finance may be expected to begin when our own industries shall have adjusted themselves [as they presently will do] to the changed conditions, and shall have regained the confidence in our own powerful economic position which is always temporarily shaken in a "liquidation period."

Steel Co. Starts Work on $2,000,000 Pipe Line

The Sweet company, through its subsidiary the Missouri Valley Gas company, has started construction of a $2,-000,000 gathering and delivering system for its natural gas properties in the Hugoton field, southwest Kansas. The system will have a total length of 70 miles and will gather gas from the 8 wells of the Sweet company in this field for delivery to the 300 mile line of Northern Natural Gas company, now nearing completion.

LOOKING AHEAD WITH BUSINESS

According to a statement which has just been issued by W. G. Zaenglein, domestic sales manager of the Monroe Calculating Machine Company, Inc., of Orange, N. J., the volume of orders received by that company in April was considerably in excess of those for March, so that there has been a steady gain each month during this year, as the March business exceeded February's and that in turn showed an increase over January.

Fifty-one chain store companies, including three mail order concerns, showed April sales of $324,093,443, a decrease of 3.39 per cent from $345,-000,000 for the corresponding month last year, a compilation by Merrill, Lynch & Co. shows. Excluding the mail order houses, 48 chain stores showed sales of $281,617,946, a decrease of 1.87 per cent.

Fairly steady buying of chemicals in the spot market and the tendency of many consumers to take on stocks only as needed rather than to commit themselves to long term purchases, mark developments of the last month in heavy chemical markets, Chemical and Metallurgical Engineering reports. Conversely, contract movements have failed to attain the tonnage reported in previous years.

Statistics show that baking has risen from tenth to second place among food industries, Joseph Wilson, president of Standard Brands, Inc., said.

Goodyear Tire & Rubber company, a subsidiary of Canadian Hydro-Electric corporation, Ltd., reports that consumption of electric energy for lighting and appliance use in March was 17 per cent greater than that in March last year. This increase is greater than in either of the two preceding months this year over the corresponding months of last year.

American Air Transport lines flew 1,201,814 miles in the first three months of this year, compared with 1,000,000 miles in the first quarter of 1930, a copyright report issued by the International Chamber of Commerce of America shows. Express poundage showed 229 per cent and air mail poundage 15 per cent.

NEW YORK WEEKLY STOCK MARKET

Total sales for week.....9,841,063
Same week year ago.....14,457,350
Total sales 1931 to date.....250,135,214
Total sales 1930 to date.....394,532,930

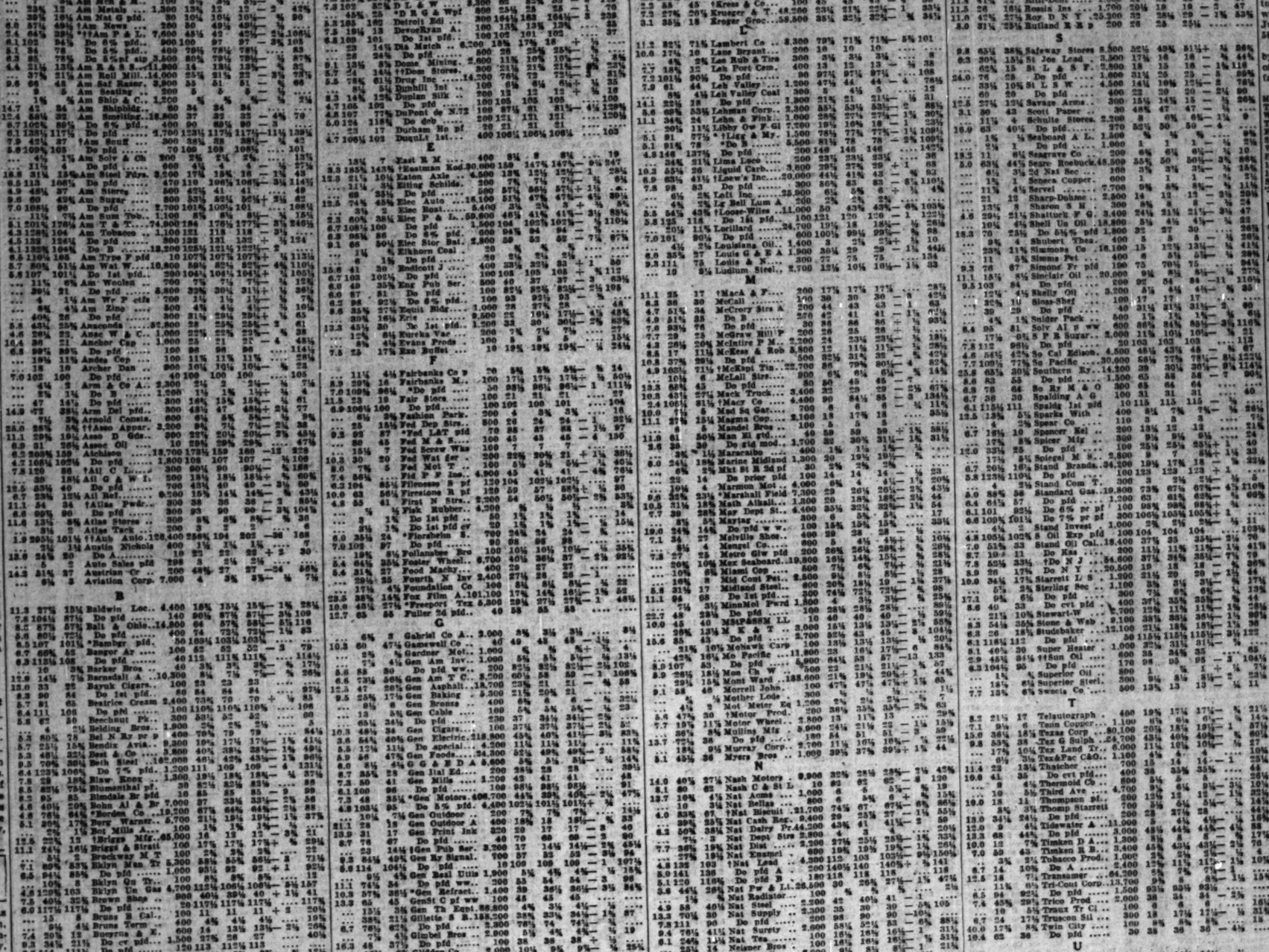

WHEAT MARKET INFLUENCED BY MIXED FACTORS

700,000,000 Bushel Crop Seen as Possible.

[Continued from page 27, column 1.]

around 56c from the season's high. July wheat closed at 60¾@60¾c; September, 60⅛@60⅝c, and December, 64⅛@64¼c, while old May finished at 62¼c and new at 64¼c. Prices for the week follow:

	May.	July.	September.
Mon	62⅜-62⅝	62⅛-62¼	62 -62¼
Tues	62⅝-62¾	61 -62	62⅜-62¾
Wed	62⅝-62¾	61⅜-61¾	62⅜-62¾
Thurs	62⅜-62⅝	61⅜-61⅝	62 -62⅜
Fri	62⅛-62⅜	60⅝-61⅛	61⅝-62⅛
Sat	62⅛-62⅜	60⅝-61⅛	61⅝-62⅛
Week	62⅛-62¾	60⅝-62	61⅛-62¾
P wk	61⅝-62¾	60⅝-64¼	61⅛-64¼
1930	1.01⅛-1.06⅜	1.05⅝-1.10⅞	1.03⅝-1.10⅞
1929	1.01⅛-1.09⅜	1.04⅞-1.16⅜	1.08⅝-1.14⅛
Season '23	-1.14	86⅝- 92	87⅝- 92⅝
'29-'30	1.00 -1.84	1.00⅝-1.43⅝	1.03 -1.31⅝

Corn Disappoints Its Friends.

Corn gave evidence of doing better early in the week with good purchases by one of the largest operators who has been friendly to the market all season. A moderate bulge brought selling by scattered holders of sufficient volume to depress prices 4@5c with the close at practically the week's low, establishing a new low mark for December, which dropped to 49¼c on Saturday, and closed there, while the finish on May was 54¼c. July, 57⅛@57¾c; September, 54⅛@54¾c.

Planting of corn has been delayed by cold, wet weather in many sections of the belt, but conditions were more favorable at the last. Prices follow:

	May.	July.	Sept.
Mon	53⅝- 55¼	51 - 52¾	50⅝- 52⅜
Tues	50⅞- 51	49⅛- 49⅝	49⅜- 49⅝
Wed	49⅞- 50⅜	48⅝- 49⅛	48⅝- 49⅛
Thur	47⅜- 48⅜	46⅜- 47⅜	46⅝- 47⅝
Fri	47⅜- 48⅛	46⅜- 47⅛	46⅝- 47⅜
Sat	47⅜- 48⅛	46⅜- 47⅛	46⅝- 47⅜
Week	46¾- 51	45⅞- 49⅝	46⅛- 49⅝
P wk	55⅛- 60¼	51⅞- 56⅝	49⅝- 54⅝
1930	77⅜- 81¾	77⅜- 80⅝	78 - 81⅛
1929	83⅛-1.03⅜	86⅛-1.02⅜	87⅛-1.03⅜
'29-'30	77¾-1.06⅜	77¾-1.02⅝	78⅛- 93⅛

WHEAT NATIONS TO OPEN PARLEY IN LONDON TODAY.

LONDON, May 17.—(AP)—Samuel McKelvie will tell of the American farm board's efforts to aid the United States wheat growers when he addresses representatives of eleven exporting countries who will meet here tomorrow to discuss the world wheat situation.

Mr. McKelvie will make one of the first speeches at the conference, but it has not been announced when he will be called on. The American delegation, which includes Milo Olsen, department of agriculture expert, will be present as observers.

McKelvie will outline his country's efforts at stabilization of wheat prices to aid the delegates in their attempts to deal with the wheat situation. However, it is understood that he will not insist upon the plan being used as a model by the other nations.

Since Canada called the conference other delegates are remaining silent about any plans they may have to place before the meeting. It is believed the corner stone of any agreement that may be reached will embody rigid reduction of wheat acreage.

ALLIS-CHALMERS ADDS NEW LINES BY EASTERN DEAL

Acquisition by Allis-Chalmers Manufacturing company of the electrical divisions of America Brown Boveri company, negotiations for which are now in progress, will give Allis-Chalmers several new products.

The principal products to be acquired are mercury arc rectifiers, electric furnaces, switch gear and traction equipment, blowers and compressors. A tentative contract has been made with the Brown Boveri company of Baden, Switzerland, by which Allis-Chalmers will have the exclusive use of their patents and new developments pertaining to these particular lines.

WE invite inquiry regarding the operations and securities of the Associated Gas and Electric System.

Founded in 1852

Properties in 26 States serving 1,405,650 customers in well-established public territories.

Associated Gas and Electric Company

Incorporated in 1906

Paid-up Capital and Surplus $300,000,000

61 Broadway New York

THE PURE OIL COMPANY

49th Consecutive Preferred Dividend

The regular quarterly dividend of 1¼% has been declared on the 5¼% Preferred Stock, 1½% on the 6% Preferred Stock, and 2% on the 8% Preferred Stock of THE PURE OIL COMPANY, payable in cash on July 1, 1931, to shareholders of record at close of business, June 10, 1931.

RAWLEIGH WARNER
Vice-President and Treasurer
Chicago, May 12, 1931

CONGRESS TO SEE NEW DRIVE ON BOARD OF TRADE

Capper Bill Will Be Reintroduced.

Washington, D. C., May 17.—[Special.]—A renewed attempt to extend government control over the Chicago Board of Trade and all grain futures exchanges is to be made at the next session of congress and will precipitate another crisis in the constant struggle between bureaucracy and the supporters of government centralization on the one hand and the grain traders and the advocates of unhampered private initiative on the other.

Business has just finished voicing its point of view in the resolution passed at the recently concluded convention of the international chamber of commerce. In that resolution outside interference with grain exchanges, specifically the interference of government, was denounced.

But, undismayed by the warning of business, the movement to enthrone the government in a ruling position over the grain markets goes emphatically forward.

Foremost among the legislative vehicles seeking to convey the wanted control into law will be a bill sponsored by Senator Arthur Capper [Rep., Kas.] modeled much after the one which he introduced at the recent session.

Has Hyde's Backing.

The last Capper grain futures bill was made the subject of hearings before the senate committee on agriculture, but go no farther. It had the approval, and support of Secretary Hyde and the department of agriculture.

The coming Capper bill, according to the latest word from the senator, will be a slightly modified copy of its predecessor, and it, too, is virtually assured of Mr. Hyde's and the department's backing.

The department of agriculture wants its present limited powers over futures exchanges strengthened to a point where the secretary of agriculture will be a virtual dictator over the conduct of the grain market.

What is sought by the department may be summarized as follows:

To prescribe and hold the veto power over the rules of public exchanges; to prescribe and change at will the grades of grain; to hold authority over the delivery of grain; to limit the amount of futures which may be dealt in by any individual or broker; to have supervision over all warehouses; and to do away entirely with deferred acceptances, or, as they are variously known, privileges, or puts and calls.

Broadens Official Control.

This is considered a long step, particularly by those engaged in the trade, from the degree of control the secretary of agriculture now enjoys. His present powers embrace the right to a daily report from all exchanges of deals involving a certain number of bushels or more; the right to pass on rules before an exchange can be designated as a contract market, but not the right to veto subsequent changes in rules; and the right, under the coöperative section of the law, to see that accredited coöperatives are granted membership privileges.

Compared, however, with the wishes of the radical bloc in congress, the desires of the department of agriculture strike a middle course. The congressional radicals would do away with futures trading altogether. The department, as explained by J. W. T. Duvel, chief of the grain futures administration, wishes futures trading to continue, but to be limited.

Dealing in futures, Mr. Duvel believes, facilitates trading, and makes it possible for the farmer to market his grain on a smaller margin Hedging operations, he explains, are a legitimate form of insurance.

But, he goes on, some form of limitation is necessary in order to curb excessive speculation on the part of a few individual traders.

Industrial Operations in April in Fair Position

April industrial operations, while receding somewhat from the rate of February and March, continued above midwinter conditions by a wider margin than in 1930 and by fully as great a one as in the spring of 1929, Electrical World reports in its monthly survey of electrical energy consumption in 2,000 manufacturing plants scattered throughout the country. Activity last month was 2 per cent less than in March and 12 per cent under April, 1930.

5 PERSONAL FINANCE FIRMS TO BE MERGED IN $20,000,000 DEAL

[Chicago Tribune Press Service.]

New York, May 17.—Five personal finance companies, with combined resources of approximately $20,000,000, will be merged into a new company, the Franklin Plan Corporation of Delaware, it was announced today.

The merger, which will create the third largest personal finance company in the United States, will embrace the present Franklin Plan corporation, National Cash Credit association, American Cash Credit association, Franklin Thrift and Loan Association of America, and Franklin Plan Company of America. Directors of these companies have already approved the merger plans. Stockholders of the respective companies will vote on the proposal on June 10.

The new Franklin Plan corporation, upon completion of the merger, will have a capitalization consisting of 200,000 shares of $50 par value, 6 per cent cumulative preferred stock, and 2c.,000 shares of common stock, without par value. Outstanding loans will aggregate between $12,000,000 and $14,000,000.

George S. Groves, one of the organizers and former general manager of the First Industrial Bankers, Inc., will be president of Franklin Plan corporation. The corporation will control 101 loan offices in fourteen states and will maintain executive offices in Philadelphia and Baltimore. The statement issued by the companies said that the merger was expected to result in important administrative economies.

NEW YORK WEEKLY CURB MARKET

Total sales for week .....1,570,000 — Same week year ago .....4,341,500 — Total sales 1931 to date.....36,784,900 — Total sales 1930 to date.....100,522,000

A

	Sales.	High.	Low.	Close.	Net chge.
Acetol Prod ..	100	4¼	4¼	4¼	....
Acolian Pr pf	300	61	58	61	+ 3
Acro Underwr.	300	10¼	10¼	10¼	— ¼
Alli Prod	4,500	19⅝	18⅜	18⅝	— ¼
Agfa Ansco pf	200	70	69	69	....
Ahnawrith Mfg	100	2	2	2	— ⅛
Air Investors.	100	1	1	1	....
Ala Pw 6% pf	150	103¼	102¾	102¾	+ ¼
Do 7% pfd.	100	115⅝	115⅝	115⅝	+ ⅜
All Am G Co.	100	9⅝	9⅝	9⅝	....
Alleghany Gas	100	3	3	3	— ⅛
Allied Av w w	400	⅛	⅛	⅛	....
Allied Mills .	100	5	5	5	....
Alum Co Am.	3,400	149	138	138¼	— 14¾
Do pfd	400	103	103	103	— ¾
Alum Goods ..	800	14⅝	14¼	14½	....
Alum Ltd	100	58⅝	58½	58⅝	+ 2¾
Do A wars..	18	25	23½	25	— 2
Do B wars..	78	21	21	21	— 6
Do C wars..	3	22	22	22	— 6
Do D wars..	38	41	39	39	— 8
Am Austin Car	300	⅝	⅝	⅝	....
Am Bakeries A	200	29⅝	29⅛	29⅛	....
Am Br Bov B	4,300	6¾	4	4¾	....
Am Brit	400	3	2⅞	2⅞	— ⅛
Am Capital B	1,500	1¾	1⅝	1¾	— ⅛
Do pr pfd..	200	65	63½	65	+ 2
Am Cigar	100	66¾	66¾	66¾	— 5
Am Cit P&LA	700	34½	34	34	+ ½
Do pf	2,700	3	2⅞	2⅞	— ⅛
Am Com Pw A	7,500	14⅛	13¾	13⅞	— ⅛
Do B	100	20	20	20	— 2¼
Am Cyan B..	29,700	7⅞	7½	7⅝	— ⅛
Am Corp	1,400	5¾	4⅝	4⅝	....
Am Dept Stor.	1,400	1¾	1¾	1¾	— ⅛
Do pfd	75	15	14½	15	....
Am Equities ..	1,400	4	3⅝	3⅝	— ⅛
Am Inv B....	1,100	5¼	5	5⅛	....
Am Fgn P war	8,400	20⅝	18	18⅝	— 1⅝
Am Founders.	4,700	3¼	3¼	3¼	— ⅛
Am Gas & El.	8,900	68	65	65⅞	— 2
Do pfd	1,600	109⅛	108⅝	108⅝	+ 1⅛
Am Lt & Trac	4,700	43	39⅝	39⅝	— 3
Do pf	50	39	39	39	....
Am Maize	100	23	22	22	....
Am Maracaibo	3,100	1	⅝	⅝	— ⅛
Am Meter	500	40	40	40	— 2
Am Nati Gas..	100	3	3	3	....
Am Nati Ins..	100	11	11	11	....
Am Super Pw.	42,200	13	11¼	11⅜	— 1⅝
Do 1st pfd..	600	94	93	94	+ 1
Do pfd	1,400	88	85½	85½	+ ½
Am U&O B ctf	3,100	3¼	2⅞	3⅛	+ ⅛
Am Yvette ..	3,200	5	4¾	5	+ ⅛
Amer Yvette ..	3,200	3¼	3	3⅛	— ⅛
Anchor P Fe ..	200	3⅜	3⅜	3⅜	....
Angio C C Nil	1,800	9¼	8	8	— 1½
Appala Gas....	7,500	5	4⅜	4⅝	+ ⅛
Arcturus Rad ..	300	⅝	½	½	— ⅛
Arctur R Tub	200	6	6	6	....
Ark Nat Gas	1,500	4¾	4¼	4¼	— ⅛
Do A	8,700	4¾	4¾	4¾	— ⅛
Do pfd	500	4¾	4¾	4¾	....
Arl P&L 7% pf	40	106½	107	106½	+ 2½
Armstrg Cork .	1,400	17¼	16⅞	16	— 1⅛
Art Metals	100	5	5	5	....
Assoc G & E.	400	17¼	17¼	17¼	+ ¼
Do A	15,600	20	18⅝	18¾	— 1¼
Do B	1,500				
Do allt ct AC	600	22½	22⅜	22⅜	....
Do allot ctfs	825	38⅝	32	36½	+ 3⅝
Asso Ei I Lal	800	4¾	4¼	4¾	— ⅛
Atlas Corp ...	200	3	3	3	....
Do pfd cmd.	400	58⅝	57¾	58⅝	....
Assoc T & T..	100	67	67	67	....
Atlas Ptw	2,000	3	2	2	....
Atlas Util	2,700	3¼	3	3	— ⅛
Do pfd	600	13¼	13	13¼	....
Atl C & Fish	100	9⅜	9⅜	9⅜	....
Atl P & Sur	1,500	¾	¾	¾	....
Atl Sec pfd..	300	23½	23	23	— ⅜
Auto Vac Mch.	400	4	3¾	3¾	— ⅛
Do vtc	800	10	9½	9¾	+ ⅛

B

Babc & Wile..	200	99	98	98	— 3
Bahia	1,400	1⅛	1⅛	1⅛	....
Do pfd	900	5⅜	5	5	— ⅛
Bickford	200	18	16	16	....
Bsum [L] pf	25	88½	88½	88½	+ 10½
Bell T Can ..	25	136	136	136	— 3½
Bell T Penna	100	117	117	117	....
Bene I Loan..	2,900	15¼	14½	14⅝	— ⅛
Bigelow Sanf..	50	24⅝	24⅝	24⅝	— ⅛
Bliss	200	13⅝	13⅝	13⅝	— ⅛
Blue Ridge ..	2,800	4	3⅞	3⅞	....
Do cvt pfd	8,300	34½	33⅝	34	— ⅜
Blys Shoe ..	2,100	¾	¾	¾	....
Bourjois	800	7¼	7	7	— ⅛
Brazil P & L	3,900	16½	15⅜	15⅝	— ⅝
Bridgeport M.	300	1½	1½	1½	....
Buckeye P L.	100	46¾	46¾	46¾	....
Buff N&EP pf	600	28⅝	28⅝	28⅝	+ ⅜
Do cv pfd..	100	103⅜	103⅜	103⅜	+ ⅜
Bulova W pf	100	21⅝	21⅝	21⅝	— ⅜
Bunk R & S	25	42	42	42	....
Burco Inc	500	5½	5	5½	....
Do wars	900	⅛	⅛	⅛	....
B&Y cv pfd ..	100	39¼	39¼	39¼	— ¾
Burma Ltd	700	1⅛	1⅛	1⅛	....
Butler Bros ..	200	4⅞	4⅞	4⅞	....
Buzza Clark ..	700	¾	¾	¾	....
Bwana K Cop	400	1	1	1	....

C

Cab & Wire A	2,100	⅝	⅝	⅝	— ⅛
Do B	700	⅝	⅝	⅝	— ⅛
Do pfd	1,100	2⅜	2¼	2¼	— ⅛
C A M Co vtc	1,800	¾	¾	¾	....
Can M Wirel	4,300	3¾	3½	3½	....
Carib Syn new	400	1¼	1¼	1¼	....
Carnation	200	23	23	23	— ⅛
Cel Co A 1st p	50	43	43	43	....
Do pfd new	25	75	75	75	....
Celluloid	100	7	7	7	....
Cent P&L pfd	100	103	103	103	....
Centrif Pipe ..	300	6	6	6	....
Cent Ohio Coal	6,800	5¾	5¾	5¾	— ⅛
Cent P Serv A	6,800	14⅞	14	14⅜	— ⅛
Do 6% pfd ..	25	70¼	70½	70½	....
Cent S W Util	400	17⅜	17⅛	17⅛	....
Cent W Sts pf	400	10½	10½	10½	+ ⅛
Cha Pha Affil	9,600	14	13⅜	13⅝	— ⅛
Cleve El Illum	400	48¼	44	44	— 4
Cleve Tract....	600	5	4⅝	4⅝	....
Charis Corp....	200	22½	22½	22½	— ⅛
Chemsberg Mfg	100	11⅝	11⅝	11⅝	....
Chain Stre Dev	600	1	1	1	....
Childs pfd	100	90	90	90	....
*Cities Serv..112,500		15	13½	13⅝	— 1⅛
*Do pfd.....	2,900	80	78½	79	— 1
Do B	500	6¾	6¾	6¾	....
CitServPur pf	200	85	85	85	....
Do 6% pfd.	100	81½	81½	81½	....
C Neon Lts...	1,100	5	4⅝	5	— ⅛
Cohn Rosen	200	7	6¼	6¼	— 1
Colombia Syn.	1,100	¾	¾	¾	....
Colon Oil.....	4,500	1¼	1¼	1¼	....
Colt'PFirearms.	500	15½	15	15⅛	....
Columbia O&G	1,800	3¾	3½	3¾	....
Colum Pic vtc	400	13	13	13	— 1
Com&Soun w..	12,100	1⅞	1⅝	1⅝	....
Comm'l Solven	1,100	2	2	2	....
Comstock Tun	2,900	223½	220	223½	— 2
CommnWat&er	2,900	11⅞	10⅝	11¼	+ ⅝
Cons Aircraft.	200	4	4	4	....
Cons Coy Min	1,200	3¼	2⅝	3⅛	+ ⅛
Cons Dairy Pr.	10,800	6¾	6¼	6⅝	....
Cons G&E Balt.	300	87½	87½	87½	— 2½
Cons G&E pfd	25	103⅝	103⅝	103⅝	+ ⅛
Cons Gas Ut A	800	13⅝	13	13⅝	— ⅜
Do B	900	9	9	9	....
Cons Ret Stor.	1,100	2	2	2	....
Cons Royalty..	300	1⅞	1⅞	1⅞	....
Cont Shrs B pf	1,175	22	21	22	— ⅜
Do cv pfd...	650	25	23¼	24½	— 3¼
Copel'd A x w	200	1	⅞	⅞	— ⅛
Copper Prod ..	400	5¼	5¼	5¼	— ⅛
Cord Corp.....	62,100	12½	11⅝	11⅝	— 1⅛
Corp Sec Chi..	300	16⅜	16⅜	16⅜	— ⅛
Corroso&Reyads	300	3¼	3¼	3¼	....
Cosden Oil....	1,300	1⅞	1⅞	1⅞	....
Craele Synd...	2,400	3½	3	3	— ⅛
Cresson Gold..	2,100	⅞	⅞	⅞	....
Crocker&Wair.	1,500	11	10¼	10¼	— ⅜
Crown Cent A.	100	5	5	5	....
CrownCorkI A.	900	5	4⅞	5	....
CubanCProd w	500	½	½	½	....
Cuneo Press...	400	33	32½	32½	....
Curt Wright ..	400	⅞	⅞	⅞	— ⅛
Cusi Mexicana	2,700	¾	¾	¾	— ⅛

D

Darby Petrol..	900	2	2¼	2¼	....
Dayton Air...	6,700	1	⅞	⅞	— ⅛
Davpt Hosiery.	100	15	15	15	....
Deere & Co....	4,700	30½	27¼	27⅝	....
De For Radio	7,600	4⅝	3⅝	3⅝	— ⅛
Derby Oil.....	400	3¼	3	3	....
Del Aircraft..	4,600	2¾	1⅞	2	....
Dictaphone	100	21	19	21	....
Doehler Die C	300	5¼	4¾	4¾	— ⅛
Douglas Aire .	1,300	18⅜	17⅜	18	....
Dow Chem	600	45	43	44	— ½
Dresser M A..	700	30½	30½	30½	....
Do A cv'd	500	29½	29¼	29¼	— 1¼
Do B	400	19¼	19¼	19¼	....
Driver Harris..	100	23¾	23¾	23¾	....
Dubilier Cond.	900	4¾	4¾	4¾	....
Duke Power ..	25	115	112	112	— 3½
Duquesne Gas	3,900	3	2¾	2⅞	— ⅛
Durant Mot ..	3,600	2¼	1⅞	1⅞	— ⅛
Duval Tex Sul	200	3	3	3	....

E

Eagle Pich L	200	4⅞	4⅞	4⅞	....
East Ut Assn	1,100	33½	32⅝	32½	+ ⅛
Do cv pfd.	100	6¼	6¼	6¼	....
Edison Bros ..	200	85	85	85	....
Edlt Pict Cor	100	12⅜	12⅜	12⅜	....
Elec Bond&Sh	3,700	8	7⅞	7⅞	— ⅛
Elec Shovel ..	100	2	2	2	....
Elec Sharehold.	100	13½	13½	13½	— ⅛
Empire Corp..	800	1⅛	1⅛	1⅛	— ⅛
Empire Pow ..	200	37	37	37	....
Empire Stl ..	800	1	⅞	⅞	— ⅛
Emp P Ser A..	800	2¾	2⅝	2⅝	— ⅛
Enr Gold M..	1,100	¾	¾	¾	....
Enro H A	800	3¼	3¼	3¼	....
Equity Co	2,700	2¾	2¾	2¾	— ⅛
Evans W Ld.17,800		1	⅞	⅞	— ⅛

F

Fazeol Motors	200	1	1	1	....
Fairchild Av.	2,500	4¼	3¾	4⅛	....
Falcon L Mls	6,400	⅞	⅞	⅞	....
Fansteel Pr ..	200	6	6	6	— ⅛
Federal Cap ..	300	1⅜	1⅜	1⅜	....
Do pfd	200	14⅜	14⅜	14⅜	....
Federated ...	300	1	1	1	— ⅛
Fiat Corp	700	11	11	11	....
Finance Corp.	100	11	11	11	....
Fire As Phil..	300	19	19	19	....
Fisk Rubber ..	300	7¼	7¼	7¼	+ ¼
FlorP&L 7%pf	100	100	100	100	....
Foltis Fischer	800	2½	2	2	....
FordMCan A..	4,700	20	18⅝	19¼	— ⅜
Do B	75	31½	30½	31	— ⅝
Ford Mot Co..	200	7¾	7¾	7¾	....
Ford Mot Ltd	9,700	14⅝	13½	13⅝	— 1¼
Forem D Prod	300	¾	¾	¾	....
Forem Fabr ..	11,300	1	⅞	⅞	....
Folunda Fgn..	600	3½	3½	3½	— ⅛
Fox Thea A..	4,200	3¼	3	3¼	....

G

Gen Alloys ..	2,900	6⅝	5¼	6¼	....
Gen Aviation..	2,700	7⅞	6	6	— 1⅛
Gen Cable w..	200	1⅜	1⅜	1⅜	....
G El Eng re	1,500	9¼	9¼	9¼	— ⅛
Gen Empire ..	700	16⅞	16⅝	16⅞	....
Gen Fireproof	200	23⅝	23⅝	23⅝	— ⅛
*GG-E6Ser prB	350	62½	60	60	— 3½
Gen Ln Mch n	800	¾	¾	¾	....
Gen Th Eq cp	9,700	7	5⅝	7	+ ¼
Gen T & R pf	10	80	80	80	....
Ga Pow pfd..	400	99½	98¾	99½	....
Gilbert Co	400	8¼	8¼	8¼	....
Glen Ald Coal	1,100	35	31⅛	35	+ 1
Globe Und	300	2	2	2	....
Godchaux Su B	200	4½	4	4½	....
Gold C Min..	2,100	1¼	1	1¼	+ ⅛
Goldfield Cons	1,400	¾	¾	¾	....
Gold Sx Trad.	12,100	8	7	7	— ⅛
Gold Seal El..	1,300	1½	1	1	— ⅛
Gold Sts Milk	1,700	20¾	19¼	19¼	+ ⅝
Graxamphone .	300	3¼	3	3	....
Grazmur	600	25	24	24	+ ¼
Gray Tel rs..	200	61	61	61	....
Groc St Prod.	200	4	4	4	....
Gt A&P 1 pfd	290	132⅝	130	131	+ ¾
Do new	300	215	215	215	— 4½
Guard Inv	100				
Gulf Oil Pa...	3,300	51⅞	50	50	— 1

H

Hall Lamp	700	5⅜	5⅜	5⅜	....
Ham Gas vtc..	700	4⅞	4	4	— ⅜
Hamilton p pf	100	25	25	25	....
Happi Candy..	14,700	2	1¾	1¾	— ⅛
Hecla Min	1,500	4¾	4¾	4¾	— ⅛
Hi Wlkr G&W	3,400	6¾	6¼	6¼	— ⅜
Hirsc Co	300	30⅝	30⅝	30⅝	....
Hol Gold Min	900	3	2⅞	3	....
Horn & Hrd..	200	40	40	40	....
Hud Bay M&S	800	4¼	4	4¼	— ⅛
Hudl Oil&Ref.	5,700	15¾	15¼	15⅝	— ⅛
Hydro El Sec.	700	19¼	17½	17⅝	— 1¼
Hyerd Food ..	700	4⅝	3⅝	3⅝	....

I

Ill P&L 6% p	300	98	93½	92½	— ½
Imp Oil Can..	8,500	13	12	12	— ⅛
Imp pfd	300	12	12	12	....
Imp Tob of Can	800	21¼	20¾	21¼	....
Imp T Gt Br..	2,000	20½	20¼	20⅜	....
Indiana P La..	800	13¼	12⅝	13	....
Ind T Ill G A	800	12	12	12⅛	— ⅛
Ind C P Assn..	200	84	81½	81½	— 3
Insull Utilities	1,900	8	7¼	7⅝	— ⅛
Insur Sec	1,400	7	7	7	....
Intercon Petr.	21700	⅛	⅛	⅛	....
Int Hy El pfd	250	42¾	42	42	— ⅝
Intera Petrol.	15,700	12	11¼	11¼	— ⅝
Inter Ind Prod	100	2	2	2	....
Int Sup Pw..	300	20½	20¼	20¼	+ ¼
Inter Util A..	200	40	40	40	....
Do B	3,200	7	6¾	7	....
Do pfd xw ..	200	96	96	96	....
Do war	2,800	2¾	2½	2¾	....
Int St Hosiery	300	5	5	5	....
Int St Equities	300	2¾	2¾	2¾	— ⅛
Do cv pfd..	1,000	28¾	27½	28¼	— ⅝
Iowa Cap Corp	200	8	8	8	....
Irving Air Ch	5,400	11	10½	10⅝	— ⅛
Do wars	200	1⅜	1⅛	1⅛	....
Isotta Trac ..	300	3	2¾	2¾	— ⅛
Ital Superpow	500	4	3⅝	3⅝	— ⅛
Do deb rts..	100	1⅜	1⅜	1⅜	....

J

Jer Verde Dev	9,400	8	7	8	....

K

Kings Light B	100	115⅜	115⅜	115⅜	....
Do	200	100½	99⅝	100¼	+ 1⅛
Kirkland Lk ..	1,200	⅝	⅝	⅝	....
Kirsch pfd	200	16½	16½	16½	....
Kleinert	300	5¼	5	5¼	....
Klein, D Emil	200	14	14	14	+ ½
Klein, M pf pf	400	2¼	2	2¼	....
Kolster Brands	1,700	1	⅞	1	....
Kress, S H ...	3	10⅜	10⅜	10⅜	....

L

Lackw Sec nw	400	33½	32½	33½	+ ½
Lake Shore M	300	28⅜	27⅞	27⅞	— ⅜
Lefet Rs new..	200	8	8	8	....
Do pfd	300	22	21¾	22	+ 2
Leh Coal N...	700	32½	31¾	31¾	— 1¼
Leonard Oil...	100	¾	¾	¾	....
Lerner Str	300	23	23	23	— ⅛
Libb M & Lib	400	10⅜	10	10	— ⅛
Lily Cup	200	21¼	21	21¼	....
L Ang G & El..	100	110	110	110	— 2¼
Lone Star Gas	6,400	18½	16½	17	+ ⅛
Long Isl Lt..	600	32⅝	31½	32⅝	+ 1⅛
Do pfd	60	111	110¼	111	+ ¼
Do B pfd....	250	107	105½	106	+ ¼
Lou L & Ark..	100	5	5	5	— ⅛
Lucky Tig Min	3,071	¼	¼	¼	....

M

Mar St Shovel	100	3⅜	3⅜	3⅜	....
Magdal Synd..	300	4	4	4	....
Mangel St pfd	100	21	21	21	....
Manget Co	100	5	5	5	+ 1
Marconi I M..	700	7¾	7¼	7¼	....
Mar Radio Tel	1,200	10½	10	10	....
Mass Util Asso	400	4	4	4	....
Mavis Bott A	2,400	2¾	2¾	2¾	— ⅛
Mayflower Asso	400	25	25	25	....
Max Rosiery...	100	19¼	19¼	19¼	....
McNairr Strs ..	800	8	7¾	7¾	— ⅛
Metals, Mach ..	300	31½	30	30	— 2¼
Mead Johnson.	3,400	93	85¾	85¾	— 7¾
Memp Nat Gas..	1,600	6¾	6¾	6¾	....
Mesabi Iron ..	100	1	1	1	....
Met Ed 6 pfd..	100	90	90	90	— 1
Metal Min	300	1¼	1¼	1¼	....
Metal Textile..	300	3¼	3¼	3¼	+ ¼
Mid S P ver A	1,100	3¼	3	3	— ⅛
Do cvt B	400	1	1	1	....
Minn Honeyw..	20	87	86¼	87	— 1
Midld Steel 2d	100	15	15	15	— 1⅜
Midld Roy C pf	100	12⅜	12⅜	12⅜	....
Midl W Util ..10,400		19⅝	18¼	18⅝	— ⅛
Do B wars..	200	2	2	2	....
Midl United ..	300	19¾	19¾	19¾	....
Midvale Co ..	200	55	55	55	....
Mid States	900	19¼	18¾	18⅞	— ⅛
Miss Riv Fuel.	100	5	5	5	....
Mo-Kan F	7,000	6¼	5¼	6¼	— 1
Do vtc B..	1,800	⅝	⅝	⅝	....
Mohawk Mid ..	100	47	47	47	....
Molybdenite ..	100	8	7¾	7¾	....
Monitantin rts	1,000	⅛	⅛	⅛	....
Morris Plan ..	150	4	4	4	....
Mnin Gulf Oil	100	¾	¾	¾	....
Mnin Prod	100	3⅝	3⅝	3⅝	....
Murphy Co Fa	200	38⅝	38⅝	38⅝	....

N

Natl Am Inv..	500	3	2¾	3	....
Nach Sgrfld ..	100	6⅝	6⅝	6⅝	....
Natl Avia	900	7	6⅝	6⅝	— ⅛
Natl Bane Ser	200	35	34½	34½	....
Nat Bd Share.	300	34½	34½	34½	— ½
Nat Cash Reg.	300	3⅜	3⅜	3⅜	+ ⅛
Nat Dairy Pr.	100	109¾	109¾	109¾	....
Nat Fd Pr B..	200	1¼			....
Nat

GILT EDGE ISSUES PROVE FEATURE OF BOND MARKET

Demand Keen for Short Term Flotations.

New York, May 17.—(AP)—Probably the most significant fact of the bond market last week was its two-sided movement.

Building evidence of the persistent demand for issues of gilt edge standing appeared in a number of instances. United States Liberty and Treasury bonds achieved successive new peak prices. Most of the high grade corporate obligations either reached high records or held within slight fractions of them. The even stronger demand for such bonds of short terms was evident in the sale of $52,000,000 of four year corporate stock of the City of New York, which was publicly subscribed within a few minutes, and whose interest cost to the city was the lowest in thirty-one years.

This sale emphasizes further the concentration of the demand for ultra high grade bonds. Of the $60,289,000 of new bonds floated last week, $53,-000,000, including the New York issue, were state and municipal obligations.

Pay Close Attention.

The quick success of the New York City flotation preceded a general advance in municipal obligations in the over-the-counter market. Financial officials of other cities and states watched the operation closely and it is expected that many of them will offer issues in the near future. Some $[illegible] in bonds were authorized at the elections last November but only a small part of them have been sold so far.

The movement of issues of secondary or speculative rating was not so confident. Intermittent weakness appeared among them and some reached new low levels. These cross currents were reflected in the average prices.

The Standard Statistics average price of 60 representative bonds each of public utilities, industrials and rails closed at 85.1 compared with 85.3 at the end of the previous week.

Compare Unfavorably.

Earnings reports as a whole continued to compare unfavorably with corresponding periods of last year. The annual reports of the Standard Oil Company of New Jersey and the Columbia Gas and Electric corporation, and the quarterly reports of the New York Central Railroad company and the Barnsdall corporation, all of which were unfavorable, contributed to the uncertainty of the situation, especially as these companies are all important units in their respective fields.

The reductions in the acceptance buying rates of the federal reserve bank on Wednesday, making the fourth reduction in three weeks, was another step in the plan to make money rates as low as possible as a business and bond market boon. The effects of these reductions and the lowered rediscount rates of the New York and other federal reserve banks have not had widespread effects as yet, but such factors do not always exert their influence immediately.

OFFICIAL WEATHER FORECAST.

The official forecast for today and tomorrow and yesterday's table of records follow:

Illinois—Showers with moderate temperature Monday, probably clearing by night in west portion; Tuesday generally fair and rather cool.

Indiana—Increasing cloudiness with showers Monday or Monday night; mild temperature Monday; Tuesday probably fair and cooler.

Lower Michigan—Increasing cloudiness, somewhat warmer in east, showers in west portion Monday and by night in east portion; Tuesday mostly cloudy and cooler.

Upper Michigan—Showers Monday; Tuesday partly cloudy and rather cool.

Wisconsin—Increasing cloudiness and warmer Monday; Tuesday local thundershowers and cooler.

Iowa—Cloudy and cooler, preceded by local thunder showers in east portion Monday; Tuesday generally fair and rather cool.

Time of observation. State of weather. May 17, 1931, 8 p. m. Central time.	Direction of wind.	Temp. 8 p. m.	Highest today.	Lowest last night.	Precipitation 24 hours.
[illegible]	S.E.	46	50	42	.16
[illegible]	S.W.	84	90	70	
[illegible]	N.E.	59	58	47	
[illegible]	N.E.	66	68	62	.36
[illegible]	N.E.	56	58	48	.01
[illegible]	S.	56	62	48	
[illegible]	S.	56	60	48	
[illegible]	S.W.	82	90	66	
[illegible]	S.	60	66	48	.34
[illegible]	S.E.	84	88	46	
[illegible]	S.E.	62	66	48	
[illegible]	S.E.	56	64	38	
[illegible]	S.	72	74	52	
[illegible]	S.E.	62	66	40	
[illegible]	S.	58	62	40	
[illegible]	S.W.	82	90	68	
[illegible]	S.	48	58	44	
[illegible]	S.	84	88	72	
[illegible]	S.E.	76	78	48	
[illegible]	S.E.	58	60	38	
[illegible]	S.	80	82	50	
[illegible]	W.	64	70	50	.16
[illegible]	S.E.	72	76	46	
[illegible]	S.	86	86	62	
[illegible]	S.E.	74	76	48	
[illegible]	S.	82	84	54	
[illegible]	S.	82	84	52	.24
[illegible]	S.E.	84	86	60	
[illegible]	S.	72	74	54	
[illegible]	S.	48	54	38	.02
[illegible]	S.	66	78	56	
[illegible]	S.	82	88	72	
[illegible]	S.	80	84	58	
[illegible]	S.E.	76	78	50	
[illegible]	S.	80	84	64	
[illegible]	S.	66	76	48	
[illegible]	S.	54	64	48	
[illegible]	W.	86	90	56	
[illegible]	S.W.	84	92	62	
[illegible]	N.W.	50	64	46	
[illegible]	S.W.	80	90	60	
[illegible]	S.	84	88	56	
[illegible]	S.	80	86	50	
[illegible]	S.	80	82	64	
[illegible]	W.	58	66	52	.16
[illegible]	N.W.	58	66	50	.02
[illegible]	S.	80	84	62	
[illegible]	S.	60	66	50	
[illegible]	S.E.	54	58	44	
[illegible]	S.W.	74	88	62	
[illegible]	S.W.	62	70	58	
[illegible]	W.	44	50	42	
[illegible]	W.	64	64	56	
[illegible]	S.	62	68	58	.06
[illegible]	S.	76	82	54	.04
[illegible]	E.	66	78	60	
[illegible]	S.W.	80	90	68	
[illegible]	S.W.	80	86	56	.06
[illegible]	S.	78	84	62	
[illegible]	S.	80	86	60	
[illegible]	S.	78	84	62	
[illegible]	S.	80	82	60	
[illegible]	S.	78	76	68	
[illegible]	S.	80	82	66	
[illegible]	S.	80	84	60	
[illegible]	E.	78	82	62	
[illegible]	S.	74	84	64	
[illegible]	S.E.	78	80	62	
[illegible]	S.W.	82	84	62	
[illegible]	N.W.	58	58	42	
[illegible]	W.	70	74	46	
[illegible]	S.W.	80	82	52	
[illegible]	S.W.	58	58	44	.04
[illegible]	W.	46	52	40	.06
[illegible]	W.	60	66	50	
[illegible]	W.	60	60	52	.16
[illegible]	W.	54	66	68	
[illegible]	W.	82	88	60	
[illegible]	W.	84	64	58	
[illegible]	N.	76	74	48	
[illegible]	W.	40	50	38	.01
[illegible]	N.W.	56	56	60	
[illegible]	W.	72	74	58	.02
[illegible]	W.	62	62	48	
[illegible]	W.	68	72	54	
[illegible]	N.E.	56	60	46	
[illegible]	S.E.	52	58	44	.02
[illegible]	E.	80	82	48	
[illegible]	W.	40	68	48	.02
[illegible]	S.W.	52	54	40	
[illegible]	S.W.	44	46	42	.38
[illegible]	S.W.	54	60	46	.04
[illegible]	S.W.	60	68	46	.04
[illegible]	S.W.	50	56	36	
[illegible]	N.W.	48	54	34	
[illegible]	S.W.	48	46	38	
[illegible]	E.	40	52	40	.76
[illegible]	S.	44	60	36	
[illegible]	S.	54	64	29	
[illegible]	S.	86	58	46	.34

Want Ad INDEX

Want Ad Offices

1 South Dearborn St. . 1101 East 63rd St.
Tribune Square . 418 West Madison St.

ADTAKER—SUPERIOR 0100

The more you tell, the quicker you sell

	Page
Auction Sales	33
Automobiles—	
Passenger Cars	33
Trucks	33
Wanted	33
Loans	33
Barter and Exchange	33
Bicycles and Motorcycles	33
Billiards and Bowling	32
Board and Lodging	32
Board and Room Wanted	32
Building Material	33
Business Opportunities—	
Business for Sale	33
Partnerships and Investments	33
Distributors	33
Concessions and Locations	33
Business Equipment	33
Business Service	33
Business Personals	32
Business Directory	33
Cameras and Optical Goods	33
Castoff Clothing	31
Cemeteries	33
Clothing, Furs, etc.	26
Dancing Schools	33
Death Notices	32
Dogs, Cats, Birds, Poultry, etc.	31
Dressmaking and Millinery Schools	33
Excursion and Travel	32
Financial	33
Garages	33
Help Wanted—Male	31
Help Wanted—Female	32
Horses, Harness, and Wagons	33
Hotels and Apartment Hotels	32
Home Furnishings	31
Home Furnishings Wanted	31
Instruction	33
Jewelry, Watches, etc.	33
Legal Notices	32
Loans—Personal Property and Salary	33
Lost and Found	32
Machinery and Equipment	33
Moving, Storage (See Business Directory)	33
Motorcycles and Bicycles	33
Monuments	33
Musical Instruments	26
Office Devices	33
Office Furniture, Files, Safes	33
Patents, Patent Attorneys	33
Personal	32
Pianos, See Musical Instruments	33
Radios and Supplies	33
Real Estate—	
Apartment Buildings	33
Business Property	33
Houses	33
Houses Built to Order	33
Austin	33
Suburban	33
Resorts	33
Farm Lands	33
Wanted	33
For Exchange	33
Loans	33
Room and Board Wanted	32
Sewing Machines	33
Situations Wanted	31
Stocks and Bonds	31
Store Fixtures	32
To Rent—	
Rooms	32
Houses	32
Resorts	32
Apartments	32
Apartments and Rooms to Share	32
Stores	32
Offices and Shops	32
Manufacturing Property	32
Other Cities	32
Floors and Lofts	32
Trade Schools	31-32
Typewriters and Supplies	33
Undertakers	26
Wanted—To Rent	32

HOME FURNISHINGS.

South Side.

RUGS AND CARPETS.

Chicago's largest rug cleaning plant must dispose of rugs left over and traded. All new colors and patterns, in all sizes. Call at our main plant and be convinced on how much you can save on rugs and carpets. KLEVER (SHAMPAY) KARPET KLEANERS 4631 Cottage Grove-av.

FOR SALE—ENG. LOUNG. CHRS., $29.50; 2 pc. liv. r. suites, $39.50; 7 pc. din. rm. suites, $39.50; 3 pc. walnut bedroom suites, $39.50; 5 pc. brkfst. sets, $14.95; 9x12 rugs, $19.50; radios, etc. Oakland Furniture Jobbers, 3977 Cottage Grove. Op. Sun.& Eves.

4 Rooms Complete, $150.

$175 mohair parl. set, $59; $125 3 pc. wal. bedrm. set, $59; $79 din. rm. set, $39. Atlas, 6140 Cottage Grove. Open eves., Sun.

BEDS, $2.50; DRESSERS, CHESTS, $5; LIB. table, din., par., liv. rm. sets, $25; day beds, chairs, pianos, kitchen cabs., rugs. Schwartz, 7012 Stony Island & 640 E. 61st-st.

SPECIAL SALE OF PARLOR SUITES WITH lamps and end tables; also bedroom set with spring and mattress. A. C. Nelson, 6910 Cottage Grove.

HOME FURNISHINGS AT BARGAIN FOR cash; bargain seekers' opportunity; no reasonable offer refused. 2d apt., 1205 W. Garfield-blvd.

3 PC. MOH. SET, $35; 9X12 F. W. RUG, $5; oak tble., 6 chrs., $15; br. set, $20; 4x7 refrig., $25; dabed, $5; vac., $5; rocker, $3. Ogle, 7730 Cottage Grove, 1st. Amb. 2680

4 ROOMS COMP., $185; ONLY $15 CASH; your own terms. KESSEL BROS., 4312 Cottage Grove. Open eve., Tues., Thurs., Sat.

SELLING OUT—BELOW COST! 4 RMS. comp., $140; many other bargs. Open eves. Sun. Available Furn. Dept., 7732 Stony Isl.

500 USED RUGS; ALL SIZES, MAKES; $5-$15. Normal Rug, 6031 Halsted. Op. eve.

FURNITURE OF 10 ROOMS, SUITABLE for rming. house; reas. 4363 Lake Park-av.

North Side.

$60,000 BANKRUPT FURNITURE STOCK. Brand new furniture to be sold at once. Mothproof parlor set, $47; Mohair parlor set, $72; wal. dining set, $45; bedrm. set, $43; odd chairs, Wilton rugs, buffets, lamps. Many other bargains. Brkfst. set, Pink.

6542 N. CLARK-ST.

Open daily till 10 p. m.; Sunday till 5 p. m.

WILL SELL FOR CASH—$50,000 NEW furniture in our bldg.; mohair parlor sets, $50; frieze parlor sets, $89; wal. bedrm. sets, $39; wal. dining rm. set, $55; also bargs. in Amer. and oriental rugs. In Remer's.

5822 N. Western-av.

Open daily till 9 p. m., Sun. till 5 p. m.

RUGS! RUGS!

ACCUMULATED—LEFT AT OUR PLANT. Wiltons, velvets, Axmins., low as......$9.50 Chinese, Orientals, 9x12..............$115 IMPERIAL DYERS AND RUG CLEANERS. 2123-33 Lincoln-av. Div. 6310. Open Tues.,Thurs.,Sat. till 9 p. m.,Sun. 1 p.m.

4 FLRS. USED FURNITURE.

Dressers, $5; stoves, gas ranges, $10; 9x12 rugs, $7.50; da-beds, $7.50; velour parlor sets, $18.50; everything for the home cheap. BIG CITY FURNITURE CO., 819 N. Clark.

NEW AND USED FURNITURE AT REmarkable prices in our 4 story bldg. Sundstrom & McGuire, 2735 Lincoln-av. Evenings to 9:30, Sunday, 10 to 5 p. m.

LARGE APT. BLDG. IS SELLING OUT ITS furniture at bargain prices. Apply at office, 5127 Winthrop-av.

SELLING OUT—PARL., DIN., BEDR. SETS, dress., chiff., wardrobe, rugs, beds, ice box, gas ranges, play. piano, $40. 1457 Belmont.

FURNITURE OF 5 RM. APT., REAS.; WILL separate. 516 Diversey, 3d apt.

Northwest Side.

BUY AT OUR FACTORY, SAVE 50%. HOMER BROTHERS, MANUFACTURERS. 3053 W. GRAND-AV. Op. Tues., Thurs., Sat. 10 p.m. Sun. 10-3.

4 RM. OUTFIT, $69; RUGS, $5; PAR. SET, $20; icebox, $6. 2375 Milwaukee-av.

West Side.

$50,000 BANKRUPT FURNITURE in our 6 story bldg.; 2 pc. parl. set, $59; 2 pc. bedrm. sets, $54; 7 pc. din. rm. sets, $59; vel. Wilton rugs, $19; Gulistan rugs, brkfst. set, $14; odd chairs, ice boxes; 4 rms. complete, $295; daily 9-10 p. m., Sun., 5. TUFT'S, 4444 MADISON-ST.

MIGHTY BANKRUPT SALE—LESS THAN fac. prices; par. set, $40, $69, $89; 7 pc. wal. din. sets, $49; bedrm. sets, rugs, kitchen sets; 4 rooms, beaut. furn., $195. Daily 10 p. m., Sundays 5. COLLINS,5114 W.Madison.

BEAUT. FURNITURE OF 5 ROOM APT. cheap. 3608 Franklin-blvd., Apt. 2-A.

HOME FURNISHINGS WANTED.

SOUTH SIDE— —NORTH SIDE. ATLANTIC 2290. WELLINGTON 9367. PHILPOTT'S BUYERS MEAN MONEY TO YOU. See me first. ARTHUR B. PHILPOTT.

USED FURN., RUGS, STOVES, ELEC. RAdios bought. Highest prices paid. We call anywhere. NEVADA 1150. Acme Furniture.

HIGHEST CASH PRICES PAID FOR USED furn., rugs, stoves and elec. radio. We call anywhere. Homan Furn. Ph. Kedzie 1300.

CALL CRAWFORD 3850 FOR HIGHER CASH prices on your furn., rugs, and elec. radio; prompt service. Spaulding Furniture Co.

JUST STARTING IN BUS.; NEED FURN., rugs, hshld. gds.; highest prices. Nor. 1933.

HIGHEST PRICES PAID FOR FURN. WE call anywhere. Brown's Furn. West 2149.

DOGS, BIRDS, POULTRY, ETC.

Birds.

6419 COTTAGE GROVE

500 PUPPIES—DOGS—ALL BREEDS.
White Spitz ....$5 Airedales ....$5 up
Chow Chows ....$15 up Police Pups ......$4 up
Wire Haired ......$10 up Collie Sheph. $3
Bostons ....$15 up Fox Bull Terr. $3
Grown Chows, Wire Fox Terr., Pol. Airedale, Engl. Bulls, Boston, Poodle, Watch Dog, $5. Canaries, $4 up; parrots, rabbits, love birds. WE BUY AND SELL. HYDE PARK 9862. OPEN TILL 10 P. M. AND SUNDAYS.

COLLIE PUPPIES, HUSKY BEAUTIES, ped. furn.; champ stock. Tel. C. Barnes, Mundelein 962 or Har. 2548 week days.

FRENCH POODLE PUPPIES FOR SALE—10 weeks old. Ph. Kedzie 0035.

POLICE PUPPIES—THOROUGHBREDS. PH. Keystone 7163. 2556 Eastwood-av.

HAROLD TEEN—HAROLD IS VERY PERSUASIVE

SITUATIONS WANTED—MALE.

Bookkeepers and Clerks.

BOOKKEEPER—SMALL SETS KEPT WKLY. or monthly service. Radcliffe 3407.

CLERK—LOOP OFFICE: THOR. EXP.; AGE 35; educ.; marr.; cap. of full chge. but willing to begin any capacity; salary no object. Address L 169, Tribune.

YNG. MAN—25; 7 YRS.' GEN. OFF. EXP.; bkpr., timekpr., cost clk.; mod. sal.; exc. ref. Sheldrake 6790.

Accountants and Auditors.

ACCT.-BKKPR.—EXP., 3 YRS.' COLLEGE acct. educ., desires promising connect.; ex. refs., willing wrkr. Address N 577, Tribune.

ACCT.—10 YRS.' EXP. COST PROD. MAT. cont.; full chge. Address N 554, Tribune.

BOOKS KEPT, AUDITED—WEEKLY OR monthly; by exp. acct. Dearborn 3438.

Executives and Managers.

GENL. OFF. — PRODUCTION, PLANNING cost control; 15 years' exp.; age 35; A-1 references. Address K 88, Tribune.

MAN—AGE 30, PLEASING PERSONALITY, follows sales work, sales promotion, personal work; now in direct sales; wishes to make connection in Seattle Wash.; can leave at once. Address T C 462, Tribune.

PRODUCTION MGR. OR SUPT.—BY MAN who has had 16 years' employment with one company; experienced as production man, cost accountant, supt., or woodworking and lumber buyer; will consider any offer with chance for the future. Address N T 5, Tribune.

Professions and Trades.

A1 BRICKLAYER, PLASTERER; 20 YRS. $5 for job at your price. Diversey 1620.

DECORATING — ALL BRANCHES; GOOD work; prices reas. Vict. 2059.

CARPENTER—WHITE; EXP. ON GEN. CARP. wk.; any kind; 65c hr. H. P. 5329.

ELECT. ENG. GRAD.—2 YR. DESIG. ELEC. equip., 1 yr. sales, 5 yr. mech. elect. test insp. Perm., with opp. Will travel. Address C 186, Tribune.

EXPERIMENTAL MECH. OR AUTOM. PHOnograph and talkie apparatus; tool and dies; A1 refs. Address C 179, Tribune.

FOUNDRY CHIPPER—STEEL, GRAY IRON casting; welding, elec. arc, ox-acet.; school exp. Geo. Bittis, P.O. Box 33, Bensenville, Ill.

PAINTING, CLEANING, DECO., MY PRICES are better. Boul. 3871.

PAINT, PAPER AND DECORATING—LOWest prices; gd. work. Bittersweet 8241.

PIANO ACTION STICKER MAN—Wurlitzer, De Kalb, Ill.

RADIO SERVICE MAN — 8 YRS.' EXP.; have equipment and car; exp. auto. radio. Call Ravenswood 2742. D. Herdrich.

WATCHMAKER—JAPANESE; LONG EXP. EXPERT on any watches, clocks, crystal fittings; quick worker; best refs. Buck. 3394.

Farm and Garden Help.

GARDENER, CARETAKER—FARM EXP. worker; mod. sal.; marr. Bittersweet 2637. A. SYDEN, 1132 Cornelia.

House Servants.

BUTLER, COOK, VALET—EXPERT; FILIpino, with ref. Ask for A. Gonzales, Sun. 2674.

COOK, BUTL., CHAUFF.—SINGLE WHITE; A1 exper., No. Shore. Mohawk 2666.

COUPLE—WHITE; EX. COOK, BUTLER valet or chauf.; best ref. Grace. 2318.

HOUSEMAN—JAPANESE; YNG.; EXP.; drive car. Roy. Phone Victory 3050.

Chauffeurs.

CHAUFFEUR—COMPETENT; WHITE; AGE 31; long experience on high grade cars; city, suburb, town. Wellington 3080.

CHAUFFEUR—EXP. 8 YRS., A1 CITY REF. Will work around home. Seeley 2712.

CHAUF.—SGL., 27; WHITE; REF. DO ANY work in home. Keystone 3864.

CHAUFFEUR—WHITE, REL., CITY REF.; moderate wages. Brunswick 8815.

CHAUF.—14 YRS.' EXP., MARRIED; BEST of refs.; city. Ravenswood 8064.

CHAUF.—WH.; LONG EXP.; DO ANY WK. in home anywhere. Ref. Lat. 8566.

CHAUFF.—EXP. HI-GRADE CARS; 5 YRS. last place; own uniform. Ken. 0626.

Stenographers, Typists, Etc.

STENO. OR TYPIST—YOUNG MAN; KNOW. bkkpg.; begin wk. for $10 a wk.Boul.0968.

STENO.—KNOWL. BKPG.; BUS. COL. GRAD. Very reliable; beginner. Van Buren 3769.

Miscellaneous.

Interesting Connection

desired by young man, financially independent; well educated; write advertising copy; experienced telephone solicitor; knowledge of stenography; salary no object.
ADDRESS N T 12, TRIBUNE.

YOUNG MAN—COLLEGE GRADUATE; OWN good car; anything with future; can furnish A1 references as to character and ability. Address N 576, Tribune.

MAN—YOUNG, BROKERAGE AND ADVERtising exp., interested in mfg. bus.; good educ. Sal. secondary. Address C 126, Tribune.

MAN—YNG., NEAT, TRAVEL, SGL.; CALL on stores; sal. or com. 6241 Blackstone, Okin.

YOUNG ATHLETIC MAN—WITH OWN CAR; part or full time. Address N T 41, Tribune.

AFT. 2 P. M., EXPD. CHAUF.; GAS STA. gar., hab., has car. Address T 533, Tribune.

AFT. 2 P. M., EXPD. CHAUF.; GAS STA. gar., hab., has car. Adress T 533, Tribune.

SITUATIONS WANTED—FEMALE.

Bookkeepers and Clerks.

BOOKKEEPER-TYPIST — EVENING WORK; 5 yrs.' exp.; college ed. Englewood 0908.

BKKPR.—COMPETENT COMPLETE CHGE. books and off. detail. Briargate 6771.

BOOKKEEPER-STENO.—FULL CHARGE, A1 excellent ref. Lillian Lee. Edgewater 1754.

CONSULT US ON YOUR BKKPG. PROBlems. THE BOOKKEEPERS' ADVISORY INF. BUREAU. ADDRESS T 222, TRIBUNE.

LEDGER CLERK AND SWTBD. OPER.—Gen. off. work; 5 yrs. ex. Lawndale 7583.

OFFICE OR STORE—CAN TYPE; ALL OR part time; Gentile; sm. sal. Bitt. 5036.

SALESGIRL—BAKERY OR DELIC., EXP.; N. or N.W. pref. Address C 194, Tribune.

Professions and Trades.

BONNAZ EMB. DESIGNER—EXP.; REAS.; will help with other work. Seeley 8030.

Domestics and Cooks.

COOK—MAID; COL.; GEN. HOUSEWORK; best refs.; knows her work and place; exc. cook, serve well, care children; stay, go; half days. Kenwood 7435.

COOK—EXCELLENT; COL.; NEAT, RELI.; serv.; exp. hotel, hswk., thoro. cleaning; A1 laundress; day, week, half; competent maid; refs. Victory 4892.

COOK—YOUNG, NEAT, LIGHT, COL.; MAID nurse, laundr.; love children; hswk., clean windows; $7-$9; exp. Vic. 2089.

COOK—NEAT, REFINED, COL.; HONEST, reli.; thor. exp.; serve well; laundry; stay, go; all, ½. Vict. 4893.

COOK—COL., NEAT, PLEASANT, DESIRAble girl, exp. hswk., hotel, all round worker; city, sub.; home, stay; refs. Vict. 2229.

COOK—GEN. HSWK., LNDRS.; CARE CHILdren; neat col.; ½, all day; $7, $9; willing worker; go, stay. Calumet 4217.

COOK—GEN. HSWK.; NEAT COL. GIRL, 21; good laund.; thoro. exp.; pleasant; ½, all; 2 years last place. Victory 2992.

COOK—COL.; LAUNDRESS; HALF, ALL day; $7-$9; stay, go. Oak. 3363.

COOK—COLORED; INTELLIGENT; NEAT clean; hswk., ldry.; $10. Kenwood 2415.

COOKING—GENERAL. IRISH. BEST OF references; $18-22. Hyde Park 5466.

COURIER AND LADIES' MAID — YOUNG, Prot. girl; fine character; refs. supplied. Call Highland Park 675. Address Y. W. C. A., Highland Park, Ill.

GENL. HSWK-COOK—BRIGHT GERMAN-Am. girl, 22; experienced with children; goes to school 3 hrs. daily; north side only. Miss Steiner. Diversey 5840.

GENL. HSEWK.—EXPD. WHITE GIRL; GD. cook, fond of children; Beverly Hills preferred; highest refs. Address H 313,Tribune.

GENL. HSWK.—EXP. HOLLAND GIRL; REF. Stay or go home; day work. Atl. 2161.

GIRL—REL. MULATTO, HSWK., CARE OF child; home nights; exp. Oak. 4146.

HOUSEKEEPER — EDUCATED; SUMMER hotels, tea room, companion; good cook; references. Address X C 508, Tribune.

HOUSEKEEPER—HOTEL WK., OFFICE, store; lt. hsewk, or any kind of work; age 35. Address C 99, Tribune.

HSWK.—GEN.; EXP.; REFS.; IRISH GIRL. Yards 6645.

HSWK.—GOOD, PLAIN COOK; ALL, HALF days, by week; ref. Engl. 3411.

HSWK.—GEN.; COL.; NEAT; HALF, ALL day. Douglas 3303.

HOUSEWK.—COOKING; GERMAN GIRL; good ref. Plaza 0149.

HOUSEWORK—COL.; 4 DAYS WEEK; HRS. 8 to 5; $9; refs. Drexel 5833.

HSWK.—GEN.; WHITE; GOOD COOK; 4 years' exp.; ref. Briar. 4961.

HSWK.—COL.; MID. AGED; COMP., ACTIVE, good mgr.; stay; city ref. Went. 7415.

HOUSEWK.—GEN.; SWEDISH GIRL; REF. Call 9 to 2. Well. 7222.

IRISH GIRL—EXPER. GENERAL HOUSEwork or second. Sheldrake 9724.

LADY'S MAID—GERMAN, 6 YRS. EXP.; best references. Phone Spaulding 6758.

MAID—EXP., COL., HALF DAYS, BY WEEK no Sund.; $12; refs. Drex. 8059.

MAID—COL.; GOOD LOOK.; EXP. WKS. $7-$10; work Sund. Atl. 2342.

MAID — HSEWK.; NO COOKING; WHOLE or half days. Douglas 3852.

MAID—HOTEL; COL., PLAIN COOK; ½, all day; refs. Oak. 2864.

MOTHER'S HELPER—Several girls attending school 3 hours a day. Like children; experienced. Nadler, Chicago Business College. Franklin 4122.

Housekeepers and Caretakers.

HOUSEKEEPER — ELD. REL., IN FAM. adults; gentiles pref. Sheldrake 4423.

HSKPR.—IN SMALL FAM. OR WIDOWER'S apt.; woman with son. Lafayette 9507.

HSKPR.—GERMAN; $10; GENTILE PREF.; S. S.; good refs. Prosp. 2561.

Dressmakers and Seamstresses.

SEAMSTRESS—EXP. DRAPES, SPREADS, slip covers, special. Went. 7955.

Nurses and Governesses.

NURSE—WILLING HELPER; EXP.; GOOD ref.; $15 week. I. Anderson. Frank. 2849.

Laundresses and Day Work.

LAUNDRS.—COL.; CLEANING WINDOWS, woodwk.; ref.; $3. Oak. 3363.

LAUNDRESS — GERMAN-AMER.; EXPERIenced; A1 ref.; North Side. Well. 0545.

LAUNDRY, CLEANING; GIRL; DAY WORK; good refs. Calumet 0021 after 6 p. m.

LAUNDRESS, SPRING CLEANING—FAST wrkr.; 35c hour; any day. Atl. 0181.

Stenographers, Typists, Etc.

GEN. OFF. WK.-TYP.-SWCHBD.—EXP.; 4 yr. H. S.; neat app.; will. wkr. Craw. 0072.

SECY.-STENO.—THOR. EXP.; KNOWLDG. bkkp., can assume responsibility. Key.10419.

SECY.-STENO.—5 YRS. VAR. EXP.; 23; any reas. salary. Hav. 10174. Rm. 408.

STENO.—7 YRS.' EXP.; WHL. OR PART time; loop or So. Mid. 0348 a. m. or after 6:30 p. m.

STENO.—FAST, ACCURATE, KNLG. BKPG., all office details; good appearance; moderate salary. DIVERSEY 5844, MISS KENT.

STENO.-SECY.—24, EXP., 1½ YRS. BKPG., r. r.; temp., perm. Address L 182, Tribune.

SECY.-STENO.—KNLG. BKPG.; 4 YRS. EXP.; good educ., exec. ability, comp. Key. 5754.

STA. CLERK—CAL. MACH., TYP., OFFICE dev., intell. Address A X 426, Tribune.

STENO.—2 YRS. EXP.; 4 YR. H. S. GRAD.; knowledge bookkeeping. Crawford 7534.

STENO.—RAPID, NEAT AND ACCURATE; 4 yrs. exp. gen. office detail. Briar. 0545.

STENO. OR TYPIST—BEGIN. KNOW. BKPG. work for small salary. Boul. 0968.

STENOG.-TYPIST-GENERAL OFFICE EXperience. Pullman 6263.

STENO. — BEG., OR GENL. OFF. WORK. exp., H. S. grad., cap.; mod. sal. Ked.4239.

STENO. — $15; H. S. GRAD.; GENTILE; capable. Miss Tyler, Diversey 5841.

STENO.-BKKPR.—FULL OR PART TIME; 6 years exp.; full charge. Briargate 9526.

STENO.—3 YRS.' EXP. OFC. DETAILS; cap.; refs. Hemlock 2257.

TYPING TO BE DONE AT HOME. 3 YEARS' office experience. Pullman 5302.

Miscellaneous.

GIRL, CARE CHILD.-ASST. HSWK.; EVES. exch. rm.-bd. Address C 147, Tribune.

WANTED—MALE HELP.

Stores and Offices.

BANK TELLER.

Experienced receiver and payer for west side bank; give reference, experience, and salary expected. Address Y O 392, Tribune.

EXPERIENCED SHIPPER.

By an automobile tire manufacturer; give references and complete details in reply. ADDRESS T C 351, TRIBUNE.

INSURANCE, REAL ESTATE, SPECIALTY men to call on live newspaper leads. Call mornings only. Rm. 626, 221 N. La Salle.

MAN—YOUNG, TO DO BOTH BOOKKEEPing and stenography; $18. Reply, giving previous experience, references, religion, etc. Address Y O 393, Tribune.

MAN—18 TO 22, ASSIST STORE MANager. Apply Mon. 8:30 a.m. 2532 W.63d-st.

READY TO WEAR MAN—EXPERIENCED. Must be familiar with children's department. For midwestern city near Chicago. Apply at once. Address N T 23, Tribune.

SHOE SALESMAN.

Steady position open. Splendid opportunity for the right man. Apply MALING BROS., INC., 2764 Milwaukee-av.

SODA MAN—YOUNG, NEAT. APPLY 100 E. 22d-st.

Executives and Managers.

SALESMANAGER — BY MANUFACTURERS having world-wide distribution and sales between $10-20,000,000 annually. We give above figures so that only those qualified will respond. All responses will be treated in confidence and there will be no investigation of your representations until after interview, but no interviews will be granted unless complete facts and history of experience are given. Your letter must be a real sales letter of you. Address T M 320. Tribune.

MAN—BY NATIONALLY KNOWN TIRE manufacturer, a sales manager for their Chicago district office; must be thoroughly familiar with territory composed of Indiana, Illinois, Wisconsin, Iowa, Minnesota, North and South Dakota, Nebraska. Only one with experience in tire business will be given consideration. Give experience and references. Address T L 385, Tribune.

SUBDIVISION SALES MGR.

Something new. Prospects brought to you to close. A real money making opportunity. Send name and address for complete details. H. W. Nydick & Co., 75 E. Wacker-dr.

MANAGER—METAL DECORATING PLANT; familiar lithographing, etching, and incentive systems. Plant Middle West. Apply or write Rm. 1034, Peoples Gas Bldg.

SALES EXECUTIVE—RESPON.; ORGANIZing merchants; car req.; general sellers. 416 S. Dearborn. 11 a. m.

REAL ESTATE TRADER—WITH CAR, TO take full charge of a subdivision in Mundelein. T. Church, Rm. 806, 310 S. Michigan.

Professions and Trades.

AUTO PAINTER HELPER—EXPERIENCED on spray. Steady. 940 Milwaukee-av.

AUTO RADIO INSTALLATION MAN—EXperienced. 5051 Broadway. Mr. Bunin.

BARBER—MUST BE A-1; $30 GUARAN. Apply 137 S. La Salle. Rm. 825.

ENGINEERS.

Twenty combustion engineers in semi sales capacity; have unusual proposition to offer that should result in your earning up to $100 weekly. Call in person at 1 p. m. EDDY FOUNDRY CO., 372 W. Grand-av.

ENGINEER — WITH LAUNDRY EXPERIence. Good, steady job for right man. Address Y O 520, Tribune.

MACHINIST—MUST BE EXPERIENCED ON Bullard Mult-au-Matic boring mill and turret lathes. 543 Fulton-st.

PAINTERS — 2; UNION. APPLY 1450 Belle Plaine-av.

Butlers, Chauffeurs, Housemen, Etc.

COOK AND VALET—CHINESE OR FILIpino; about 40 years of age, for bachelor apartment; must give first class references. Address Y O 519, Tribune.

CHAUF.—S. AMERICAN PREF. GIVE EXP. and sal. Address L 186, Tribune.

Pharmacists.

PHARMACIST—REG., FOUNT. EXP., CITY ref. only. 4501 Cottage Grove-av.

PHARMACIST ASSISTANT — 1ST CLASS only. Apply 11012 Michigan-av.

Salesmen, Solicitors, Etc.

A1 SALESMAN CAN MAKE $12 TO $36 A day on our brand new deal; the cleverest lineup you ever saw; start out in the morning and have money in your pocket by noon. This is live, boys, and new. Not real estate, stocks, bonds, or insurance. Come up and be surprised. Rm. 405, 160 N. La Salle-st.

A REAL OPPORTUNITY

exists for a few experienced motor truck salesmen. Those with light truck experience preferred.
DIAMOND T MOTOR CAR CO.,
933 Washington-blvd.

A YOUNG MAN WITH CAR.

Unusual opp. with reliable well established mfr.; permanent position pays $45 per wk. and up on comm. R. 100, 160 E. Illinois-st.

A GROWING CO.

wants 2 men with cars, neat, willing to work for about $40 wk. (not canvassing). Apply 9-12:30. R. 1388, 35 E. Wacker-dr.

WANTED—MALE HELP.

Salesmen, Solicitors, Etc.

AA NO. 1 SALES OPPORTUNITY.

We have opening in South Shore district for a man who is now successfully selling automobiles priced under a thousand dollars. This ad is directed to a man with a proven sales record and who wishes to better himself by joining a fast-stepping organization handling fast moving cars.

If you can exactly meet these conditions, apply any morning at 9 o'clock, bring this ad. Ask for W. S. Farrant.

Community Motors, Inc.,
235 E. 33D-ST.

A REAL MAN.

I want some men with a backbone instead of wishbone. Men who will work to go somewhere. This is a strictly commission selling job, house to house. Our new selling plan offers you an exceptional opportunity. W. M. Auld, Inc., distributing New Way Controls. 828 State-Lake Bldg., 190 N. State-st.

A PERMANENT POSITION.

Opportunity for 3 salesmen on a plan new to Chicago; preference given to men with experience in vacuum cleaners, washing machines, brushes, etc. Can make $40 per week and be home every night; liberal drawing account. Apply before 1 p. m. 23 E. JACKSON-BLVD. 11TH FLOOR.

A-1 SALESMEN.

Fastest selling proposition in town. $15 to $40 daily. Largest firm of its kind. Come in and talk it over, 9:30 to 12. Room 1608, 159 N. State-st.

A MAN.

Must be neat, honest, willing worker. Apply Mr. Liedstrand, 9:30-11 a. m. only. Rm. 1502 Chgo. Motor Club Bldg., 66 E. So. Water.

AN OPPORTUNITY.

If you are not working or your present position is not satisfactory come and see us. Work year around with good pay. No exp. needed. Apply Factory Branches, 6305 South Park-av., R. 29, and 4802 Broadway, R. 4.

Aprons, Uniforms, WhiteGds.

Local Hoover Office needs 3 for direct sales work. 127 N. Dearborn, Room 311.

AT ONCE.

Three intelligent, neat appearing men who desire a permanent connection with national organization; must be willing to go to work 8 hours a day and start at our terms. This means about $40 per week to start. If you mean business apply Employment Manager, Room 618, 203 N. Wabash-av.

Attractive Opportunity.

We offer a real future to several wide awake men who want to work; sell to dealer; 25c and 50c product. Nu Glass Corp, 1462 S. Michigan.

AUTO SALESMAN.

A leading Chevrolet dealer has a position to offer a successful auto salesman who has sold low priced cars for at least 3 years; state age, length of experience, number of cars sold during last 3 years and whether or not employed at present. Party living on North or Northwest Side preferred.
ADDRESS O C 337, TRIBUNE.

AUTOMOBILE SALESMEN—FOR PLYMouth and De Soto cars. Richardson Motor Sales Co., 7633 S. Ashland-av.

BANK SOLICITORS—5.

Experienced, to solicit savings accounts for downtown financial institutions; start work immediately. Call after 9:30 a. m., Bank Floor, 10 N. Clark-st.

BONA FIDE LEADS.

Only 3 furnished daily to men with cars. Demonstrating radio. Good earnings. Call 9 to 2 p. m. 4439 Madison-st.

CANVASSERS—DRUG ARTICLE AT REAS. price; 50%. Address C 97, Tribune.

COAL

Salesmen in Chicago and suburbs should answer this advertisement. Let us show you how to add $50 weekly to your pay envelope. Call in person at 10 a. m.
EDDY FOUNDRY CO.,
372 W. Grand-av.

COMMONWEALTH EDISON COMPANY

has position for ten serious minded men of neat appearance and good character in the Major Appliance Sales Division. Earnest desire to work hard for good earnings and a future a requisite. See Mr. Hugel or Mr. Harrington, Rm. 1221, 140 S. Dearborn-st., 9 a. m. to noon only.

COMMONWEALTH EDISON COMPANY

has openings in appliance saleswork for reliable, neat-appearing, young men living on west and south sides. Men selected will be trained. See Mr. Schutze, 9 to 11 a. m. only. Room 1035, 125 S. Clark-st.

COUNTRY CLUB SALESMAN — GENTILE; golf, lake, hunting, fishing, winter and summer sports. Room 1102, 37 S. Wabash.

DO YOU SELL DIRECT?

Comp. line shirts, ties, hose, underwear; big cash bonus; free shirts and ties. Call or write. 127 N. Dearborn-st., Room 311.

DRAWING ACCOUNT

and commission. 3 experienced oil burner salesmen, 35 to 50 years of age. 5720 W. Madison-st.

FEDERAL LIFE INS. CO.

Owing to increased business we have increased our space and will use 12 salesmen who are well known and aggressive. With or without experience. LEADS FURNISHED. Apply mornings only. Mr. Shoemaker, Mgr., 168 N. Michigan, 2d Flr., Room 201.

FOUR YOUNG MEN

over 21 and of neat appearance, to take orders for large Public Utility Company. These positions are permanent, and offer advancement and unlimited earning opportunity. No selling experience necessary. Apply today, 9 to 12 noon. 54 W. Van Buren-st., Room 447. Mr. Prussing.

FRIGIDAIRE SALESMEN—EXCELLENT OPportunity to connect with one of the largest north side retail stores. Will furnish contacts for immediate calls. Hill Behan Retail Store, Division of Hill Behan Lumber Co., 5601 Elston-av.

MEN—CATHOLIC (3), WITH HOUSE TO house sales exp.; new proposition; highest commission and bonus; we train you on territory; steady work. Call 8-10 or 5-6 Monday and Tuesday, Rm. 1, 2d flr., 336 W. 63d.

MEN — DO YOU WANT $15 PER DAY? Five min. will convince you that this is the fastest money in town; no selling; no samples; live wires only. R.1107, 185 N.Wabash.

MEN WITH CARS.

Salary and commission to those who qualify; no selling. 6009 Broadway.

MEN—Your chance for a cleanup; at least $9 per day to men of ability; pay daily. Mr. Clifford, 190 N. State, Suite 1208.

MEN—LG. LUMBER AND CONSTR. CO. needs 5 clean cut men. Very attr. propos. Contact men and closers. 2653 Washington.

MEN—20 TO 45 YRS. OF AGE, TO SELL Ventilocks direct; $12.50 per day to workers. Room 600, 201 N. Wells. Mr. Krause.

MEN—HAVING EXPER. SELLING, ADVERtising, insurance; r. e., etc.; able to handle salespeople. Address X Y 56, Tribune.

MEN—LOW-COST HEALTH-ACCIDENT INsurance. Call, write Bankers Casualty Co., 182 N. Clark-st.

MINISTER—R. E. DIV. OR Y. M. C. A. man, to help in great movement to get the Bible read. Good income and opportunity for advancement. Write fully; give phone. Address O M 538, Tribune.

ROOFING SALESMEN.

We have a new attractive proposition to experienced house to house men. See Mr. Barth, Interstate Roofing and Supply Co., 5300 W. 22d-st.

SALESMEN — SELL NORTH AMERICAN Trust Shares. See Mr. Lee, Wittbold Securities Co., 134 N. La Salle, Room 810.

SALESMEN—6, TRAVEL; $400 MONTHLY; 3 local, $75 wkly.; old Chicago corp., natly. known; perm. 675 Transportation Bldg.

SALESMEN—CALLING ON DRUG, CIGAR, etc., trade; shaving article; no comp.; protect. terr. Jax Mfg. Co., 45 S. Wells.

SALESMEN—OFFICE SPEC.; COMM. ONLY but good repeat feature; Chicago and Ill. Ref. req. Star Products Co., 330 S. Wells.

SALESMEN — COSMETICS, SALES AND adv. campaign; satisfactory financial arrangement. Call Cent. 4713 for appt.

SALESMEN—ELEC. REFRIG.; EXP. TO solicit service work. 2241 W. Division.

SALESMAN—IT'S NEW; SELLS FAST; IT'S hot. Haliburton Hotel, 6954 Greenview.

SALESMEN—SMALL ARTICLE OF MERIT; no comp. Room 411, 177 N. State-st.

WANTED—MALE HELP.

Salesmen, Solicitors, Etc.

SALESMEN

Interested in a future more than merely a job. We want men who understand they cannot make a living without working.

Our line is a specialty and is nationally advertised. We teach you our method of selling and guarantee you an earning from the day you start in the field.

APPLY SUITE 2065,
DAILY NEWS PLAZA,
400 W. MADISON-ST.

SALESMEN WANTED.

BROWN & BIGELOW, leaders in the Direct Mail and Advertising Specialty field, want four more men immediately for Chicago city selling; high class line with nationally known house, positions permanent, commission paid weekly with yearly bonus.

Men selected must be experienced in city selling, not necessarily advertising; age between 27 and 45.

Apply Mon., Tues., and Wed. 1300 Wrigley Bldg., 400 N. Michigan. Mr. Rubin or Mr. Rowe.

SALESMEN.

Selected list of names will be furnished to Book Specialty one call closers. Earnings to the right men should average better than $100 per week. If you have sold loose leaf encyclopedias or kindred lines you will be agreeably surprised with something new. See Mr. Eastman, 508 S. Dearborn-st., rm. 1190, mornings only.

SALESMEN WANTED

We will guarantee you $75 a week if you will attend our lectures and take a 2 weeks' training course in our institution. Sales experience not necessary. Compensation in advance. Room 900, 176 W. Adams-st.

SALESMEN.

Excellent opportunity to sell popular make of car, with new models coming out shortly, which will be best sellers on market today. Must live on West Side. Bohemian speaking preferred. 6420 W. 22d-st.

SALESMEN—CATHOLIC; DESIROUS OF connection with a large organization on a pleasant outdoor proposition; willing to consider $30 at start; permanent position and good future. Call before 10:30 a. m. Monday, Tuesday, Wednesday, Room 1601, 155 N. Clark-st., or Room 902, 185 N. Wabash-av.

SALESMEN—SELL NATIONAL TOURIST Association memberships to homes, hotels, garages, camps, etc.; must have car, free to travel; commission deducted from deposit; desirable territory; established 8 years. See A. J. Beets, Morrison Hotel, today only.

SALESMEN—MUST BE THOROUGHLY EXperienced on sweaters and have following with jobbing trade and department stores in Wisconsin, Minnesota, Kansas, and Illinois, with headquarters in Chicago. Commission basis. Address N C 40, Tribune.

Salesmen to Sell and Collect

John Hancock Life Ins. Salary and commission; opportunity for advancement. West Side res. Apply 24 S. Crawford-av.

SALESMEN—FOR WISCONSIN, MICHIGAN, and Illinois territory; retail accts., consignment assts.; advance seekers; drawing acct. against commission; must have car. Address P L 463, Tribune.

SALESMAN—SILK THREAD, FOR MIDDLE western territory; must have had practical and recent experience; give age, experience, salary desired, references, mail and telephone address. A. H. Rice Co., Pittsfield, Mass.

SALESMAN.

with several yrs. exp., to sell sample line to retail grocers. Must be honest and go-getter type. Address T B 487, Tribune.

SALESMEN—A PROFITABLE BUSINESS OF your own selling shoes direct to wearer; well known mfr.; will supply samples and co-operate with you. Mr. Bruhnke, Mon. 9 to 3. Rm. 612, 120 N. La Salle-st.

SALESMEN—2, NEAT, AGGRESSIVE MEN to handle city territory for large organization; earnings $60 wk. at start; future assured live wire. Rm. 1107, 63 E. Lake-st.

SALESMEN—CITY AND SUBURBS, WITH cars; attractive consignment deals to retail merchants; salary and bonus to men qualifying. Suite 240, 205 W. Wacker-dr.

SALESMEN—TO A FEW EXPERIENCED specialty men we will give protected territory with unusual sales set-up. Drawing account and commission. Apply 1137 Calumet.

SALESMEN—WITH NO SALES EXPERIence sell first day and get large commission checks; grape juice; not a house-to-house or canvassing job. Suite 1916, 201 N. Wells.

SALESMAN—TO SELL SILK CLEAN. PROCess advertising in Chicago; must be experienced and have following.
ADDRESS Y O 522, TRIBUNE.

SALESMAN—SELL AND RESELL AN INvestment that stands the acid test of business depression. 30 N. La Salle, Suite 327.

SALESMEN—EARN EXTRA MONEY. TAKE orders for stationery and bridge pads. PROCESS CORP., 209 S. State, 17TH FLR.

SPLENDID OPPORTUNITY FOR MEN with cars to demonstrate fastest selling auto radio. Good pay. Part or full time. 2948 Milwaukee-av.

TELEPHONE SALESMEN.

Cash daily. Leads furnished. A-1 wire men will be placed at once. 20 E. Jackson, Room 1311.

VIOLIN,

banjo, guitar men; knowledge of music unnecessary; sales ability essential. $70 weekly. H. White, Brevoort Hotel.

$20 Commission Per Sale.

For a limited time only, X-Elo-Tone Auto Radio offers this liberal commission to men with cars. Some sales experience desirable. No immediate cash required for auto radio, which will be installed in your car for demonstration. 5051 BROADWAY. MR. BUNIN.

$50 TO $75 PER WEEK

to ambitious men of all walks of life with clean records. We offer you an immediate income and permanent position. Apply Mon. eve., 8 sharp. 333 N. Mich., Room 418.

4 RELIABLE MEN

to call on Chicago Industries and Dealers. Position offers men willing to work and demonstrate their ability; $40 weekly to start. Increase when ability is displayed. 10-11 a. m. only. 2416 S. MICHIGAN-AV.

Agents.

MAKE $3-$10 DAILY; PART OR FULL time. Toilet articles, herbs, medicines incense. Hindu Products Mfg., 3453 Indiana.

FAST 25C SELLER, PROFIT 23C. MONEY daily. 127 N. Dearborn. Rm. 1008.

Miscellaneous.

ITALIAN.

Man of good appearance, to make from $50 to $100 wk. with reputable house. Apply 10 a. m. to 2 p. m., 5th floor, 75 E. Wacker-dr.

YOUNG MEN,

21 to 30, wonderful proposition. Will pay while learning. 508 S. Dearborn-st., Rm. 1135. See MR. HUTTOR.

MEN—5, AMBITIOUS EXP. OR INEXP.; good earnings to start, selling Frigidaire, G. M. radios, Thor appliances and Singer sewing machines; only those who mean business need apply. 950 W. 63d-st.

MEN—CATHOLIC, 3, NEAT APPEARING men, for pleasant outdoor positions. We train you on territory; $25 weekly assured those qualifying. Call Monday and Tuesday, 8-10 or 5-6, Room 1, 1336 W. 63d-st.

COLORED MEN—6.

Steady job; earn $18 a week. Call 5249 Cottage Grove-av.

Men Earning Less Than $40

can do better with the Fuller Brush Co. Apply 2 to 5. R. 507, 1951 Irving Park-blvd.

EX-LAUNDRY DRIVERS— AND SOLICITORS.
If out of work, see Mr. Meisner, 3457½ N. Clark-st., bet. 1-4 p. m.

MEN—YOUNG, 3, TO JOIN MAGAZINE crew to travel in auto with manager. Apply Room 800, 37 S. Wabash-av.

WATCHMAN—TO SELL NIGHT WATCH patrol service; well built men; commission, draw. acct. Mr. Weccard, 6257 Eberhart-av.

MEN—WITH GOOD CARS; EXPENSES ADvanced; refs. req.; perm. position. 3255 Ogden-av. Open evenings and Sundays.

MAN—NEAT APPEARING, WITH CAR; SO. S.; hustler; perm.; well paying outdoor work. Exp. unnecessary. 1344 E. 63d, Rm. 1.

MAN—FOR EST. RADIO STORE; EXPER. pref., but not necessary. 2308 W. Madison.

MAN—COLORED, TO CLEAN CARS. 940 Milwaukee-av.

COLLECTOR—CATHOLIC, BETWEEN 9-12 Monday. 40 N. Dearborn. Rm. 314.

MEN — 5, NEAT APPEARING, SAL. AND com.; no exp. req. Davis, 336 W. North.

WANTED—MALE HELP.

Miscellaneous.

SOMETHING BETTER

Men who know their worth are not satisfied to stand still, they want to progress with the times and in spite of the times.

If you are engaged in an occupation not entirely satisfactory from the earning standpoint or from a viewpoint of morale, and you desire to connect yourself with a company that will supply both of these factors of happiness, here is your big chance.

Our organization handles a nationally advertised product and has hundreds of prospects and leads that need to be followed up. We provide a brief but thorough training course in our proven methods. The positions are permanent with rapid advancement.

Prof. Michael Lewis, a character analyst with a background of 22 years' experience has been retained by us to give all applicants a free character analysis which will reveal your latent powers and how you can best use them to attain your goal of success and happiness.

Call 10 to 10:30 and 2 to 2:30 today. Suite 1007, 75 E. Wacker-dr.

AT ONCE

Permanent year round positions for a few young men in our retail department. Earnings small to start. Offers excellent opportunity for promotion. Men with factory, office, or shop experience preferred. No salesmen need apply. Apply only 10 a. m. sharp, 139 N. Clark-st., Room 1107.

NORTH SIDE MEN

We are expanding our operations in the United States and our progress calls for about 40 men in the Illinois territory alone.

These men will be assured of a splendid income and a good future with a financially strong old company. Inasmuch as we are the only firm in our particular field, we cannot get experienced men, but do expect intelligence, aggressiveness and loyalty.

If you are selected you will be expected to start at once by attending factory branch school.

Ask for Mr. Zundel 9-12 and 1-4 Monday. Suite 361 McJunkin Bldg., 4554 Broadway, corner Wilson-av.

CAPABLE, SERIOUS MEN.

We offer a substantial increase in income to better class men and women now employed in any capacity. Work may be done in home in spare time. Capable, serious minded people may earn $20 per week and upward. No selling. No canvassing. Apply Room 207, 140 S. Dearborn-st., 7 p. m. Monday.

Men—Of good appearance and personality. A large downtown corporation has a few vacancies. Must be capable of growing in the respective departments. Good references required. 67 W. Monroe, 2d floor.

3 YOUNG MEN

A chain manufacturer has openings for young men who are neat appearing and intelligent, aged 22 to 30; about $37.50 a week to start, with opportunity to advance.

See MR. BRADEN, between 9:30 and 12, Room 312, 520 N. Michigan.

YOUNG MEN,

age 18-22, preferably from Ill., Ind., Mich., Ohio, Wis., Minn., Penn., and Southern states, to travel with manager; high school education; opportunity to learn salesmanship; permanent employment; transportation paid and drawing salary guaranteed. Apply Mr. Hopkins 10-4, Rm. 80, 1104 S. Wabash.

PHONE STATE 1316.

NO SELLING. GOOD PAY.

Clean cut men, above average intelligence, who are not timid about talking to people. Aggressive men who are tired of chasing rainbows can earn more than $75 a week. This is not sales work; good refs. req.

YOUNG MEN.

Age 18-22, to travel with manager in Ill., Ia., Ind., Mich., Ohio, Wis., Minn. and other states; opportunity to learn salesmanship; permanent employment; transportation expenses advanced. Apply before 11 or after 4. Mr. Dudley, Maryland Hotel, 900 Rush-st.

WILL EMPLOY SEVERAL

men who are willing to work hard for $15 per week and good bonus. We train you for jobs paying $30-$35 per week. Direct to consumer experience helpful, but not necessary. Apply Room 626, 2400 W. Madison-st.

AT ONCE.

WANTED—

2 neat appearing men; must be willing to do any kind of work. Report ready to work. Apply from 8 to 10 a. m.
1854 E. 79TH-ST.

MEN—YOUNG ENERGETIC, NEAT, 19 years old, to assist in mailing list extension work; chance to travel; advancement and steady work for those who meet requirements; salary and commission; Gentiles. See Mr. Seymour, Rogers Park Hotel, 6805 Sheridan-rd., 11 A. M. to 1 P. M.

YOUNG MEN.

Large public utility has openings on South Side for three men of neat appearance for appliance salework. Men selected paid while attending training class. Apply today 9-12 noon. 54 W. Van Buren-st., Room 447.

A MAN WANTED

to assist me in my business; must be honest and willing to work; immediate income and permanent position; $35 to $50 per wk. Apply Mon. eve., 8 sharp. 333 N. Michigan. Room 418.

JUNIOR SALESMEN.

Two H. S. grads. to take orders, $21 per week plus $100 cash bonus every ten weeks. Excellent opportunity for ambitious men. The McCall Co., 407 S. Dearborn. Rm. 790.

POLISH OR GERMAN.

Position for honest, energetic man of neat appearance, 30 to 45 yrs. old. Good men can earn $75 to $100 wk. Opp. for advancement. 5th Floor, 75 E. Wacker-dr.

SWEDISH.

MAN—SWEDISH OR NORWEGIAN, HIGH grade man who knows Chicago. Must be educated and ambitious. Position will pay $75 to $100 wk. 5th fl., 75 E. Wacker-dr.

SEMI-RETIRED MEN

of all walks of life; we have a permanent connection for you. Apply Mon. eve., 8 sharp. 333 N. Michigan. Room 418.

6 MEN

to distribute samples and take orders for Fuller Brush Co. Apply 2 to 5. Room 201, 512 N. Halsted.

A REAL POSITION

to 3 competent men over 21. We offer perm. position, steady income and assured future; exp. not essential. R. 930, 30 N. La Salle.

EX-SERVICE MEN—100.

for special work. Apply in person. MR. MOORE, RM. 1009, 30 N. DEARBORN.

MEN — 6, NEAT APPEARING; STEADY work; fair pay to start; no exp. necessary. Apply JOHNSON PRODUCTS CO., 3303 Lawrence, 336 W. 63d-st., 425 S. Cicero-av.

MAN—YOUNG, 21 TO 31, NEAT APPEAR. and honest; steady position; about $28.50 weekly to start. Room 716, 36 S. State-st.

MAN—SHIRT COMPANY DESIRES YOUNG man, neat appearance, exp. not req. Apply 330 S. Dearborn, Rm. 1741. Monday.

YOUNG MEN—LEARN OUR BUSINESS; steady; ref.; good pay. Apply 10-4 p. m. only, Monday, Rm. 1402, 201 N. Wells.

MEN—YOUNG, 4, TO TAKE ORDERS FOR nationally known product; experience unnecessary. Good pay. Rm. 408, 222 N. Wells.

MAN—FOR MEN'S WEAR DEPT. OF LGE. organization. Apply Employment Office, Rm. 821, 188 W. Randolph, 9 to 1.

MEN—2, LIVING SOUTH OF 79TH-ST., for permanent positions in Beverly Hills; good pay. Apply 36 S. State, Rm. 716.

MEN—3, NEAT APPEARING, $4-10 DAILY. Youngberg, 23 E. Jackson.

WANTED—MALE HELP.

Miscellaneous.

Chain Store Help and Department Store Help.

Must be serious minded, over 21, fair education, able to handle help if given opportunity. Positions permanent, reasonable pay; experience not necessary; must be available immediately.
MONDAY, 10 A. M. OR 2 P. M. ONLY.
PERSONNEL BUREAU,
SUITE 1418, 5 S. WABASH-AV.

Help Wanted with Investment.

MAN—WITH $3,000 TO TAKE INTEREST in old established company, $75 week salary, share profits; should make $100 weekly. Address T F 213, Tribune.

MAN—TO BUY TRAILER WITH 3 YEARS' hauling contract. 4125 Emerald-av.

Employment Agencies.

TRIANGLE EMPLOYMENT AGENCY.
ILL. ATTORNEY, credit adjust..........$40
HEAD SHIPPING CLERK, age 32.........$30
STENO.-CLERK, clean American........$25
TIME STUDY, technical educ.........$30, $35
PRODUCTION, planning clerk..........$25
JR. ORDER CLERK, good phone voice....$20
JR. SALES, advt. with car...............$30
GARAGE MGR., Chicago exper...........$200
HAND WOOD CARVER, on models..........$55
Paint mixer ....$25 | Vacuum man..........$00
Garage, floor ....$35 | Bus boys $17
Paper hangers.....$40 | Soda and sandw..$30
Dishwashers ....$16 | Porters..........$60, r. b.
20 EAST JACKSON-BLVD., SUITE 904.

COLLECTOR FOR

LAW, Legal Bankruptcy cases..............Open
STENO.-SECY. to Sales Mgr., loop.......$175
BOOKKEEPER—Ford Agency exp..........Open
TYPIST-CLERK, loop ....$85-$100
STENO.—One year's experience..........$90-$100

UNITED AGENCIES,
202 S. State. Room 812.

CONSOLIDATED AGENCIES—

Filipino Chauffeur, lic., Chi. exp. ....$25, Rm.

Filipino for sales; must drive.........$25, Rm. Houseman, apt. hotel exp., $80; Houseman, colored, $65 and rm. Dishwasher-Porter, $15 and meals.
SUITE 307, 4750 SHERIDAN-RD.

15 Auto Mechanics....$30-$40

8 FORD MECHANICS...........................65c-75c
Filling Station and Greaser.....................$30
FILLING STATION AND GREASER..........$30
12 CAR WASHERS................................$20-$30
FLOORMEN, HELPERS, COMB. FLRMEN.
CHICAGO GARAGE OWNER'S EXCHANGE,
309 SOUTH LA SALLE. ROOM 101.

MAR. CPLE. (CHEF-WAITRESS)...$125 R.B.
Mar. Cple. (Mgr.-Hskpr.), Hotel ..$100,ap.
RADIO, Good Assembler-Solderer $30
AUTO RADIO INSTALLERS ....$30 UP
Sandwich ....$70 | Head Waiter $25
Cabinet Maker ....$32 | Oil Station $20
Carver ....$20 | Waiter $20
Comb. Baker and Pastry Cook...........$125,r.b.
Other Hotel, Restaurant, and Resort Help.
JACKSON, Room 510, 64 E. Jackson.

BKPR., IMPORT. EXP..$225

MECH. ENG., SALES EXP....................$225
PAY ROLL AUDITORS, 2, INS. EXP........$175
ACCOUNT CHECKER, INS. EXP............$150
SALES, JR., SOME EXP........................$110

EXECUTIVE SERVICE,
20 EAST JACKSON. ROOM 1202.

SALES MGR., OIL, IND., ILL..........$3,600. Salesmen: Groc., full line, No. Wis., $200; loose leaf, Chgo. exp., $200; paint spclty., $150; 5 specialty comm.; Chgo. terr.; must have made $5,000 up. Plant engr., pkg. hse. exp., $4,000. Designer, loud speaker, $3,000. Steno., $100. Doorman, $125.
BUSINESS MEN'S CLEARING HOUSE,
209 S. STATE-ST., 7TH FLOOR.

Advertising Copywriter..$40

22-25 yrs.; 2-4 yrs. college. Good future. 2 SALES PROMOTION MEN, KNOW advertising; 2-4 yrs. coll.; 25-30 yrs....$40 JR. EXECUTIVE, 2-4 YRS. COLLEGE, 22-24 yrs.; exp. correspondence and be able to read statistical reports; snappy; $35 wk. DAVIS PERSONNEL, ONE N. LA SALLE.

SALESMAN, EXECUTIVE TYPE, CHAIN store exp.; good opp....................$200 up
SALES ENGR. (exper. in lacquer).........$250
Time study engr., 2 yrs. or more exp.,..$150
Mech. or arch. engr. with instruct. exp. $250
O'SHEA EMPL., Suite 505, 64 E. Jackson.

REAL ESTATE MAINTENANCE MAN—Supervise repairs, assist in renting; furnish own car, $225; Bank policeman, 6 ft. tall, age 30-35, $125; Steno., age 21-27, R. R. freight traffic dept., exp., $135. American Railway Bur., 11 S. La Salle, Rm. 1107.

MGR. CAS. INS. UNDERWRITING.........$350
DRAFTSMAN, Welded Boilers..............$250
TIME STUDY ENGIN'RS, Bedaux Sys. $250
Experienced Hotel Help. See Allen.
HARRISON AGENCY, 20 W. Jackson, 4th fl.

CHEF-COOK, SUMMER RESORT.........$30
Hotel Clks., exp. $75 | A1 Meat Carver....$25
Sandwich Men.......$20 | White Meal Counter $25
Florist Blender ......$35 | Ford Mechanics....Top
S-H-A-Y, 14 W. WASHINGTON.

STENOGRAPHER $110

RECORD CLERK $90
NORTH SIDE CONSOLIDATED,
SUITE 308. 4750 SHERIDAN-RD.

CORBOY SERVICE.
Stenog., 2 yrs. frt. traffic exp...............$140
20 W. Jackson-blvd., Rm. 1508. Wab. 9284.

GRAD. C. E., MASTER'S DEGREE....OPEN
Designer, heavy forging, dies..............Open
AM. ASSN. OF ENGINEERS, 8 S. MICH.

BROWN EMPL., 431 S. DEARBORN-ST.
6 painters ....75c | 3 body & fend., pd.
Chev. mech. ....$35 | Ford mech.............$45

CAKE BAKERS ....$30-$50
BUTCHERS AND APPRS...................$15-$50
ALL TRADES, 309 S. LA SALLE, R. 101.

SALESMEN — EXPERIENCED. CALL BEFORE 1. SALESMEN'S SERVICE ASSOCIATION, RM. 208, 309 S. LA SALLE-ST.

REDFIELD PERSONNEL SERVICE.
COLLECTOR, outside, legal exp.........$110
SUITE 1808, 5 S. WABASH.

TYPISTS—TOUCH EXP., $17; PARK STA. attdts. Cut rate. 108 N. Dearborn.

TRADE SCHOOLS.

R C A INSTITUTES Will Train You

As Broadcast station operator and Technician, Radio Operator on Ship and Coast Stations. Training also covers aircraft radio work, servicing, assembling, repairing of all types of radio sets, etc. Classes are limited to number and caliber of applicants. Write, call, or phone Whitehall 7890. Open until 9 p. m.

R C A INSTITUTES, INC.,
MERCHANDISE MART BLDG.,
222 North Bank-dr., Chicago, Ill.

MOLER'S SPECIAL OFFER IN BARBERING

in their second school, still open for a short time. The most economical training you can get. Enables you to nearly earn the cost of learning.

OUR REGULAR COURSE

in our New Loop School always available. Positions are waiting for MOLER Graduates. Take advantage of this demand. Call, write, or phone. Do it now.

MOLER SYSTEM

59 E. Monroe. Central 6393. Chicago.

Good Jobs in Electricity, Radio and Television

Learn by actual shop work. Day or eves. Easy terms. Free employment serv. Call any day or any Monday, Wednesday or Friday eve. or phone or write for free catalog.

Coyne Electrical School,
512 S. Paulina-st. Phone West 3121.

LEARN IN A FEW MONTHS

to make crowns, plates, and bridges for dentists. Day or night. Clean, highly paid work. Prepare in a few months for big future. Call or write for free book 52.
McCARRIE SCHOOL OF MECHANICAL DENTISTRY,
1338 S. Michigan-av. Calumet 3422.

TOOL & DIE MAKING

Machinist Trade, Automatic Screw Machs. Learn easily, days or eves., on actual work. We help place you. Call for free catalog. ALLIED SCREW MACHINE CO., 524 W. Monroe-st., Dept. "A." Ph. State 1468.

MEN—LOOK—WELDING.

Come here, learn electric and gas welding. Quick results to big pay. Largest shops in the country. Best plus welding and all around training on all metals. Finest equipment. Illinois Welding Works, 514 N. La Salle-st.

BOYS—18 TO 21 YEARS,

to learn stenography or bkpg. in exchange for part time work; rm., board, good salary. Chicago Bus. Col., 190 N. State, Fra. 4122.

WANT BIGGER PAY? YOU CAN GET IT AS A CHAUFFEUR. All sorts of fine openings at this season. For $15 we train you, get you the license, and place you. Chauffeurs Inst. Serv., 5345 Cottage Grove.

LEARN SHOE REBUILDING, CLOTHES press., hat renovating; short course; lowest rates. Gusias, 7 W. Division-st.

LEARN WATCHMAKING—DAY OR NIGHT. Catalog free. CHICAGO SCHOOL OF WATCHMAKING, 155 N. Clark-st.

BRICKLAYG., PLASTERING WITH BLDG. constr.; earn while learn.; get ready spring bldg. Ill. Bldg. Trade School, 1917 Archer.

LEARN AUTO TRADE BY ACTUAL SHOP work. Free employment help while learning. Federal Eng., 2040 Washington. Day-eve.

LEARN AVIATION, WELDING, ELECTRICITY, Automobile, etc., by actual work. Greer Shop Training, 2020 S. Wabash-av.

AUTO TRADE IGNITION, MECHANICAL, battery, practical work; also driving. SIMPLEX AUTO SCHOOL, 2024 Van Buren.

RADIO-TELEVISION INST. TRAINS YOU while working for better paid jobs. Tuition, $5 mo. Room 1019, 205 W. Wacker-dr.

STOCKS AND BONDS.

REAL ESTATE BONDS BOUGHT, SOLD and quoted; best cash prices. A. M. ROHR CO., One N. La Salle. Central 6860.

CASTOFF CLOTHING.

BRING YOUR SUITS, O'COATS TO 656 W. Madison. Best prices paid. Many for sale cheap. Will also call. Mansfield 1738.

WANTED—FEMALE HELP.

Stores and Offices.

BURROUGHS BOOKKEEPER—FOR WEST Side bank. Give references, experience, salary expected. Address T C 476, Tribune.

STENOGRAPHER—IN SALES DEPT. OF S. S. manufacturer; must be able to take large volume of dictation and take care of own filing; state experience, references and salary desired. Address S F 511, Tribune.

Executives and Managers.

MANAGERS.
Experienced, for out of town ladies' dress shops; good salary and bonus. 318 W. Adams-st., 5th floor.

Factory and Trades.

BEAUTY OPERATORS—2, AT ONCE; MUST be experienced. Westwood Beauty Shop, 15 Elmwood-pkwy., 7600 west near Grand-av. River Grove 1540.

BEAUTY OPERATORS—SWAIN'S, 5935 W. Chicago-av. 130 N. Oak Park-av., Oak Pk.

FINISHERS—ON GOWNS; EXPERIENCED. Apply 25 E. Washington-st., Room 930.

GIRL — TO FEED CARBER STAMPING press; must be good experienced feeder. Address Y O 414, Tribune.

HOSIERY REPAIR KNIT-BAC OPERATORS —For appointment call Superior 3484, extension 4.

MANICURIST—FOR HIGH CLASS SHOP. Must be expert. 4256 Drexel-blvd.

MARCELLER AND FINGER WAVER—MUST be A1; no other need apply. 1544 Morse.

OPERATORS.
Experienced tuckers; also Merrow Girls on cotton dresses. No others need apply. 2507 S. Crawford.

OPERATORS—WHITE, 50 WANTED, SINGLE needle; also Merrow; on wash dresses; experienced only need apply. 5340 S. La Salle.

OPERATORS—EXP. ON HOUSE DRESSES; day or night work; also pressers. G. & G. Dress Co., 1386 Milwaukee-av.

OPERATORS, PRESSERS, AND FOLDERS—On ladies' house dresses; must be experienced. L. Broyde, 1466 W. Madison-st.

SAMPLE MAKER—EXPERIENCED ON COTton frocks; permanent position; must be fully experienced. 4th fl., 212 W. Monroe.

SHIRT IRONER—EXPERIENCED ONLY; colored. 2337 N. Clark-st.

Household Help.

COUPLE—COOK, MAID, YARD MAN, HELP in house, care of cars and saddle horses; references; family of 2. Joliet 2886.

GENL. HSEWK.—GIRL, WHITE, EXP.; small fam.; fond of children; plain cooking; refs. Briar. 0471. 2445 Lunt-av., 3d apt. west.

GENERAL HOUSEWK.—GIRL WHITE; NO laundry. Shaffron, 5050 Quincy-st.

GEN. HSWK.—GIRL, WHITE, STAY; LIKE children. 3641 Leland. Juniper 0419.

GIRL—WHITE, EXPERIENCED, TO TAKE full charge of baby 1½ years. Roth. 2447 N. Albany-av. Ph. Albany 4822.

GIRL—WHITE, EXPERIENCED FOR GENeral housework; references; $8 a week. 4872 Kenmore-av., FIRST.

GIRL—WHITE; LT. HSWK.; ASSIST 5 YR. child; small fam. Long. 1400. Apt. 417.

GIRL—WHITE; GENL. H'SEWORK; SMALL apt.; refs. Kedzie 1392.

GIRL—WHITE; REF.; PERM.; GD. HOME; 1 child, $3-$4 wk. Bitt. 4404, Apt. 1101.

GIRL—WHITE; FOR GEN. HSWK. KARP. 6250 N. Washtenaw. Bri. 8579.

GIRL—GERMAN OR SWEDISH; HSWK.; small fam.; $15. 1450 E. 63d-st., Rm. 8.

GIRL—WHITE; ROOM, BOARD, $7 WEEK. Call Rockwell 1809.

GIRL—WHITE; EXP. GEN. HSWK.; FOND of child.; gd. home; ref. Keystone 10399.

GIRL—WH., GEN. HSWK., COOKING; CHIcago refs.; $10. Phone Briargate 7770.

GIRL—YOUNG, FOR GEN. HOUSEWORK; gd. home, salary. Rubin, 2107 N. Kostner.

GIRL—WHITE, REL., NEAT, FOR GEN. hswk.; good home; $8 to $10. Bitt. 6569.

GIRL—HOUSEWORK, CARE OF CHILDREN. Good home. 4229 Hirsch-st., Bel. 8273.

GIRL—WHITE YOUNG, TO ASSIST WITH housework; good home. Sheldrake 4683.

LIGHT HOUSEWORK—GIRL, WHITE; A very good home. Call Van Buren 6187.

LIGHT HSWK.—GIRL, WHITE, 18 TO 20, stay nights, $6. Briargate 9870.

MAID—WHITE, GENL. HOUSEWK., ASSIST care of children; Swedish preferred. 2025 Jarvis-av. Hollycourt 2385.

MAID—WHITE, EXPERIENCED, GENERAL housework and cooking; good home. Phone Sheldrake 4002.

MAID—WHITE, GEN. HSWK., CARE BABY, stay. Nev. 3075, 12-2 p. m. or after 6.

MAID—WHITE, YG., EXP. HSWK., STAY nights. Call after 10 a. m. Bitt. 4963.

MAID—GEN. HSWK.; GOOD HOME; SMALL family; steady. Epstein, 2940 Wabansia-av.

MAID—WHITE; GEN.; MUST BE GOOD cook; city refs.; home nights. Buck. 5020.

MOTHER'S HELPER—YNG., WHITE, TO assist good home; $5. Sheldrake 9286.

MOTHER'S HELPER—YOUNG GIRL; HOME more than wages. Grove Hill 0234.

MOTHER'S HELPER—WHITE; GOOD HOME. No washing; $5. Mansfield 5915.

Clubs, Hotels, and Restaurants.

HOUSEKEEPER — HOTEL; EXPERIENCE, age 25-35. Mr. Phillips, 1519 W. Adams.

WAITRESS—EXP.; LONG HOURS, GOOD pay. Mayfair Luncheonette, 44 N. Wells.

WAITRESS—EXPERIENCED. Alice Restaurant, 3117 Wentworth-av.

WAITRESS—YOUNG, OF NEAT APPEARance. 5915 Wentworth-av.

Saleswomen.

A1 SALESLADIES.
10, at once, for Chicago dist.; no traveling; nothing to buy. Must be over 25, have character refs. Permanent work; drawing account and comm. Apply in person, Suite 600 at 69 W. Washington-st.

ADVERTISING SALESWOMAN — EXP'D; spec. edition; best prop. in city. Call Feldman, Dear. 9841, between 8-4:30 Monday.

BRAND NEW DEAL.
Money every day. Golden harvest for house to house salesladies. Room 803, 123 W. Madison.

CHARIS
Corp. has opening for refined lady to take care of well estab. trade; over 27 yrs.; good pay to start. Perm. Apply Monday, 9-12 noon. 209 S. State, R. 923.

FAST 25c SELLER—PROFIT, 23c. EVERY woman will buy. 127 N. Dear., Rm. 1008.

GIRLS—[15]; NOT AFRAID OF HARD WK.; good pay. Youngberg's, 23 E. Jackson.

LADIES—FULL OR PART TIME, TO SELL complete line women's corsets. Free training. Call 9-12, 17 N. State, Rm. 916.

LADIES—BRING IN CUSTOMERS; POPpriced dresses; good com. 5300 Woodlawn.

Profitable and Permanent.
Ladies over 30 with outside selling experience to open city accounts; applicants must be energetic. Liberal drawing accounts. Apply Mr. Graham before 1 p. m. 23 E. JACKSON-BLVD., 11TH FLOOR.

SALESLADIES.
Married or single women, in various sections of the city, can find pleasant and profitable employment soliciting savings accounts in their home sections for downtown financial institution. Call after 2 p. m. at Bank Floor, 10 N. Clark-st.

SALESLADY—CATHOLIC, IF YOU CAN INterest people, we have a position that pays from $20-$25 a week. Call before 10:30 a. m. Monday, Tuesday, Wednesday, R. 1601, 155 N. Clark, or R. 902, 185 N. Wabash.

SALESWOMEN—EXPERIENCED HOUSE TO house, for new fast selling necessity; retails 35 cents, 100% profit. Apply 9 to 12 a. m. Rm. 830, 209 So. State-st.

SALESLADY—YOUNG WOMAN, CAPABLE of managing to learn selling, train sales people, build and direct own organization. Start $1,500. Address O M 145, Tribune.

SALESWOMAN — OVER 25 YRS. OLD; drawing acct. and comm. Apply 6th floor, information desk. 69 W. Washington-st.

SALESLADIES—OVER 30; EXP. NOT NECessary; $4 a day while learning. MR. LOGAN, 234 S. Wells-st., 4th Floor.

12 SALESLADIES.
$10 week, salary and bonus. Apply ready for work Monday, 8 a. m. 2323 Montrose.

Miscellaneous.

NO UNEMPLOYMENT FEAR
in this business. Steady work. No prev. experience nec. Must be over 25 yrs. Apply 6th floor, 69 W. Washington-st. Ask for Employing Manager.

LADIES—TO LEARN SELLING IN SPARE time. Nothing to buy. We teach you free, help you earn while learning. Only those over 25 need apply. No flappers. Dignified work. ROOM 600 at 69 W. Washington-st.

WOMAN—WHO CAN DEVOTE SIX OR eight hours daily to semi-professional work with large manufacturing concern. Excellent opportunity for woman selected. Phone Sup. 8261 for appt.

A REAL POSITION.
To 3 competent women over 21 we offer perm. position, steady income, and assured fut. Exp. not essential R.930, 30 N. LaSalle.

GIRL—TO DO LIGHT HOUSEWORK AND help in doctor's office; salary, room and board. Apply after 3 p. m. Dr. Millstone, 742 E. Marquette-rd.

WOMAN — MATURE, EDUC., ALERT, poised; steady, perm. income with future. See or write Mr. Holmes, 180 N. Clark. Rm. 1100.

WOMEN—SELL HOSIERY, SILK UNDERwear; establish own business, either at home or outside; exc. comm.; no investment req. Royal Crown Mills, 229 W. Washington.

WOMEN CANVASSERS—GOOD PAY; PERmanent. Apply Mrs. Shaw, 6407 Greenwood, or Mr. Waldon, 4147 N. McVickers. bet. 4-6 p. m.

COLORED WOMEN—6.
Steady job; earn $15 a week. Call 5249 Cottage Grove-av.

WOMEN — $18 WEEK; STEADY WORK; demonstrate new polish; exp. unnec. Apply afternoons all week. 1604 Morse-av.

GIRLS—2, 18-22; MUST BE WELL EDUC. and neat, for special work; sal. $18 to start. See Mr. Kleine, 758 W. Jackson-blvd.

LADIES—3, HOSIERY AND LINGERIE DEpartment; local concern; good pay. Apply 84 S. State-st., Room 714.

GIRL—LT. HSWK., EVENINGS, IN EXCH. for room, bd. Kev. 9601 after 12.

EGG BREAKERS — EXPERIENCED. Apply before 8 a. m. today. 1122 Fulton Mkt.

LADY—21 TO 25, $20 WK. SALARY; FOR sales campaign. Room 1608, 130 N. Wells.

RECENT H. S. GRAD.—WEEKLY SALARY. Apply 10 a. m., Rm. 1030, 330 S. Wells.

WANTED—FEMALE HELP.

Miscellaneous.

CAPABLE, SERIOUS WOMEN.
We offer a substantial increase in income to better class men and women now employed in any capacity. Work may be done in home and spare time. Capable, serious-minded people may earn $20 per week and upward. No selling. No canvassing. Apply Room 207, 140 S. Dearborn-st., 7 p. m., Monday.

Women—Of good appearance. A large downtown corporation has a few vacancies. Must have tact and poise and be capable of growing in the respective departments. Good references required. Apply 67 W. Monroe, 2d floor.

A SALARIED POSITION.
Open immediately for a high grade woman organizer to travel and represent us at our branch offices throughout the principal cities of the United States. Must be dependable, of good appearance and education. Age 25-45. Company now doubling its national advertising. Good salary and traveling expenses. We also have an opening for a highly ambitious woman in Chicago. Apply between 9 and 2. 1000 N. Dearborn-st. Ask for GENERAL ORGANIZER.

BUSY EXECUTIVE
wants a refined woman who is sincere and possesses tact and pleasing personality; this position would appeal to a home woman; short hours. Call Mon., 10 a. m. to 1 p. m. Room 4, 55 W. Wacker-dr. Edith Standish Beilstein.

Employment Agencies.

COUPLE [COOK-WAITRESS] ....$135,R.B.
INSTITUTION MAIDS ....$40,R.B.
STEAM TABLE GIRLS [small, neat]..$17,B.
PRIVATE MAID [cooking-sewing]..$13,R.B.
FOUNTAIN GIRLS [make sandwiches].$15,B.
WAITRESSES [good loop jobs]...$8-12,M.T.
RADIO Solderers and Assemblers....$15-$18
JACKSON,
Rm. 508. 64 E. Jackson.

TRIANGLE AGENCY.
STENO.-CLERK, 3 nights week $22
SALES, ready wear chg. dept. $22
COMPTOMETER OPER., $5 per day; S. S.
SALES, Road, no expr. ..Sal., com., exp.
10 Waitresses ....$15 | 5 Power Mach...$18
15 Fountain ....$18 | Waitress, learn ..$10
10 Cooks, rest...$20 | 5 Olive Packers .$18
7 Hotel Maids ....$65 | Housework ....$12,r.b.
20 EAST JACKSON-BL. SUITE 902.

Helen Dobbs Personnel
STENO.-SECY.—La Salle-st. $130
STENO.—Cas'lty ins. exp $100
STENO.—Ins. claim exp.; 1 girl of snappy.$90
DICTAPHONE-STENO.—Ins. exp. $100
POLICY WRITER-SWITCHBOARD $90
POLICY WRITER—Cas'lty exp. $85
TYPIST—Insur. experience $75
SUITE A-618, 175 W. JACKSON.

FRENCH PERSONNEL
Comptometer-typist $100
Steno.-Moon-Hopkins bkpr. $25
Typist-file clerk, h. s. grad. $18
Traveling sales, 25-30 yrs. ....$30 exp.
Telephone solicitor $18
1431 Pittsfield Bldg., 55 E. Washington.

4 Sales Girls, N. W...$15-$18
P. C. BKKPR.-OFFICE MGR., loop....$125
STENO., raise to $130 at once; start....$85
STENO., finance; nice office; loop....Open
SWITCHBD., TYP., RECEP., loop....$75
ASST. BKKPR.-TYPIST; start $80
BEAUTY OPR., all around exp.; west...$100
C-R-A-I-G A-G-E-N-C-Y, 209 S. State.

STENO.-ABLE TO TRAVEL.
About 25 yrs. old. Must have some bkkpg. knowl., very little out of town work, but must be able to go when required. Call 8:30 a. m.
Dictaphone Opr., at least 6 mos. exp., $75.
DAVIS PERSONNEL, One N. La Salle.

WAITRESSES, SODA GIRLS....$15-$18
Pantry-Sdwh.Girls $20 | Cook $28
Power Mach. Op.$18 | Ldry. Sorters $18
Facty.girls, inexp $15 | Mangle girls $18
25 openings for genl. housework girls.
S-H-A-Y, 14 W. WASHINGTON.

Business Woman's Exch.
is prepared to fill all office positions for women at their new location.
105 W. MADISON-ST.

NOLAN'S EMPLOYMENT SERVICE.
100 Hotel Maids. | 50 Expd. Waitresses.
50 Inexp. Waitresses. | 100 Housemaids.
4619 BROADWAY.

NORTH SIDE CONSOLIDATED—
Waitresses..$10-$18 Fountain Girls.$12-16
Maids, White, General....$8-$20
SUITE 307, 4750 SHERIDAN-RD.

COUNTER ....$12 | YG. WAITRESS $15
Cook-Maid, $12 R.B. | Mangle Girl....$60 B.
Col. Pantry, Resort....$75 R.B.
BUSCH AGENCY, 184 WASHINGTON-ST.

"THE OCCUPATIONAL."
TELEPHONE OPER., Sales type, W. S...$80
30 W. JACKSON, ROOM 1410.

ZINSER PERSONNEL SERVICE—
COMMERCIAL AND MEDICAL DEPTS.
140 S. DEARBORN-ST.

O'SHEA EMPLOYMENT SYSTEM.
UNDERWOOD BKKPR. MACHINE OP..$15
64 E. Jackson-blvd. Suite 507.

PLACEMENT WOMAN—EXP., GOOD OPP.
Baker Helper, $15 B. | Waitresses ....$12-15 B.
LA SALLE AGENCY, 101 S. WELLS-ST.

BROWN EMPL., 431 S. DEARBORN-ST.
NURSEMAID, $60 R.; AGE 25-30.

EXP. BAKERY SALES GIRLS....$20
ALL TRADES. 309 S. LA SALLE, R. 214.

WHITE MDS.—100; CHOICE OPENINGS.
Lee, Opp. Davis L, Evanston. Davis 8116.

TRADE SCHOOLS.

marinello
will help gain your financial independence—by the finest course in beauty culture today.
Write at once for full particulars.
Our new loop school now open for inspection.
NAME ....
ADDRESS ....
National School of Cosmeticians, Inc.
marinello
SYSTEM OF BEAUTY CULTURE
108 N. State, cor. Washington. State 5057.

NOW—LOW SUMMER RATES ON
SPEEDWRITING
THE EASY A B C SHORTHAND.
Enroll now and get course in typing FREE. FREE demonstration Thursday, 7:30 P. M. NEWMAN SPEEDWRITING INSTITUTE, 12th Floor, 30 N. Dearborn-st. FRA. 2435.

SWITCHBOARD—7 DAYS.
Qualify for positions in business offices, doctor's, lawyer's reception, apt. hotels. Free placing. 7 rooms. Use 3 newest live boards. Visit: American School Assn. [25th year], 921 Marshall Field Annex, 24 N. Wabash.

SWITCHBOARD-TYPIST.
Visit our old est. school, inc. 1887, before deciding; learn by working on busy PBX cord dial boards; exp. teachers; touch typing and social hostess incl. Chicago Business College, 190 N. State, Franklin 4122. Rm. 418.

I WANT A GIRL
to learn Stenography, Typing, Switchboard in exchange for care of small apt.; room, board, and good wages included. National Business Inst., 427 Diversey-pkwy. Div. 5840.

LEARN SWITCHBOARD
in 7 days by actual work on real office, hotel, and dial boards. Earn $20-$25 week to start. NATIONAL BUSINESS INST., 427 Diversey-pkwy. Diversey 5840.

LEARN CASHIERING
in 5 days; small charge, employment service for all; drug stores, theaters, restaurants, hotels; pay $20-$30 week. National Business Inst., 427 Diversey-pkwy. Diversey 5840.

GIRL WANTED TO LEARN.
Bright girl, 18 or over, to learn shorthand, typing, bkkpg., comptometer in exchange for part time work; room, board; good wages. Chicago Bus. Coll., 190 N. State. Fra. 4122.

MODELS—FASHION SHOWS
Tall, well dressed, all sizes; Mallon-Friel Studios are selecting types to enroll in new class; earn money working extra. For appt. call Del. 2465. 721 N. Michigan.

LEARN BEAUTY CULTURE BY PLENTY of actual practice and individual attention in the great school of GERTRUDE HALE, 30 N. DEARBORN, 3D FLOOR. Chicago's finest and best equipped school.

LEARN BEAUTY CULTURE THE PROFESSIONAL WAY. We teach you on live models. Also manicuring with inst., $25. Finger waving, 8 lessons, $15. COLUMBIA METHOD, 32 N. State-st., Suite 703.

NINA PARKER'S NEW SCHOOL OF BEAUTY CULTURE welcomes your inspection; fully accredited. Best equipped. Ent. 2d fl. 14 W. Washington-st.

THE CHICAGO HAIRDRESSING ACADEMY. Thorough instruction in Beauty Culture. 64 W. Randolph-st. Entire Second Floor.

BEAUTY CULTURE TAUGHT AT LOWEST rates. See Elizabeth McGrath, or write American School, 190 N. State-st. Dea. 6637.

BEAUTY CULTURE — LEARN THE HEIM system. Very reas. Day and eve. classes. 1019 W. 63d-st. Englewood 4634.

LEARN A B C SHORTHAND IN 20 DAYS. Classes form every Monday. SPEEDWRITING Schl., 155 N. Clark, R. 1002. Fra. 1050.

CHICAGO SCHOOL OF FILING— 30 day course begins May 25. Reas. tuition. Rm. 613, 38 S. Dearborn-st.

SEWING MACHINE OPERATORS IN BIG demand; earn up to $50 a wk.; easily taught in short time. Master Schl., 190 N. State.

LEARN SCIENTIFIC SWEDISH MASSAGE, 6 wks. course. Day or eve. classes. National Col., 20 N. Ashland-bl. Seeley 6940.

HOTELS NEED TRAINED WOMEN — BIG pay. Learn at home. Write Lewis Hotel Training Schools, Desk 749, Washington, D.C.

MIDWEST BEAUTY COLLEGE, LTD. Practical Training. Low Tuition. 5 S. Wabash-av., Suite 705-10. RAN. 9221.

TRADE SCHOOLS.

MOLER'S
SPECIAL OFFER IN BEAUTY CULTURE
in their second school still open for a short time. The most economical training you can get. Enables you to nearly earn the cost of learning.
OUR REGULAR COURSE
in our New Loop School always available. Positions are waiting for MOLER Graduates. Take advantage of this demand. Call, mail coupon or phone. Do it now!
MOLER SYSTEM
59 E. Monroe. Central 6393. Chicago
MR. MOLER: Tell me about your special short time offer that will enable me to nearly earn my tuition while learning. Also tell me about your regular course.
NAME....
ADDRESS....
CITY.... STATE....

BURNHAM
School of Beauty Culture
will make you an expert in every phase of Beauty Culture. Moderate tuition fee, easy payments, make it possible to start NOW. Established 50 years. Day-Evening classes. Open every day and Mon., Wed., Fri. eve. See for yourself Burnham's superiority over other schools and how easy it is for you to get started in Beauty Culture. Positions waiting.
—Mail this coupon today—
E. BURNHAM (DESK 40),
138 N. STATE-ST., CHICAGO.
TELEPHONE RANDOLPH 3355.
Please send me without obligation complete details and Free Booklet.
NAME....
ADDRESS....
CITY.... STATE....

BURNHAM
School of Beauty Culture.
Largest, oldest school in America. Moderate tuition. Convenient Payments. Day, evening classes. Call at once or write for free booklet.
E. BURNHAM (Desk 40),
138 N. STATE. RANDOLPH 3355.

VISIT OUR SCHOOL
MANY EARN $15 WEEK WHILE LEARNG. PRACTICAL OR CHILD NURSING. BY OUR 12 WEEK EVENING COURSE. WINTHROP SCHOOL OF NURSING. 159 N. State-st. Phone Franklin 2849.

DRESSMAKING—MILLINERY SCHOOLS.

LEARN TO DESIGN AND MAKE BEAUTIful clothes for yourself or as a profession at Master College, 190 N. State-st.

LOST AND FOUND.

TO FINDERS.
If you have found a cat or dog, a pocketbook, jewelry or fur, and cannot locate the owner through the "Lost and Found" advertisements in The Tribune, call and go through the "Lost and Found" index at the PUBLIC SERVICE OFFICE.
1 S. Dearborn-st.
1101 E. 63d-st.
4152 W. Madison-st.

TO LOSERS.
Telephone an advertisement of your lost article to Miss Moore of The Tribune ad taking department, Superior 0100. Your advertisement receives the benefit of free listing in The Tribune Public Service offices mentioned above for a period of two months. This service facilitates the recovery of lost articles advertised.

BULL DOG — LOST — PART BRINDLE, 4 white feet and breast; answers to Peggy; reward. Call Victory 6676.

DIAMOND—LOST—¾ CARAT, MAY 14 OR 15; possibly on Archer or Ashland-av. st. car. Lib. reward. Beverly 1419.

DOG—LOST—BROWN CHOW, WITH COLlar attached, vicinity Canal and 12th-sts. Reward. W. F. Shaffer, Agent, Railway Express Agency, 350 W. Taylor-st.

DOG—LOST—SMALL BULL, WHITE FACE, screw tail; answers "Queenie." Reward. 7341 Maryland-av. Ambassador 2532.

DOG—LOST—BLACK PEKINGESE, LIB. REward; no questions. Ph. eve., Well. 4591.

FISHING REEL — LOST — LOOP STORE, Saturday. Reward. Phone Briargate 7937.

FOX TERRIER—LOST—BLACK AND TAN; Thurs., Irving-Moody-avs. Avenue 9282.

GRIP—LOST—LAST FRIDAY, WITH GENT.'S golf clothing. Reward. Longbeach 8017.

GRIP — LOST — SUNDAY ON A CHICAGO blvd.; tan bag, with the initials ED. M. Reward. Phone Maywood 6667.

LADY'S PURSE—LOST—BLACK; BET. VAN B. and Jackson, on Wab.; Wed. night; finder keep money and ret. purse. Lack. 4324.

NECKLACE—LOST—IMITATION PEARLS and dia. clasp; near N. side. Saturday. Reward. 180 E. Delaware-pl., Morse.

PURSE—LOST—FRI. NIGHT, 95TH AND Halsted east to 92d and South Chicago-av.; lady's black moire, 3 rings and wedding ring. Mrs. Alice Rapp, 9185 South Chicago-av. South Chicago 1611. Lib. reward.

PURSE—LOST—BROWN LEATHER, CONT. money, bank book, keys, etc., on Cottage Grove and 68th-st., or in furniture store, 68th and Cottage Gr.; suitable reward; no questions asked. Dorchester 1185.

SUITCASE — LOST — SUNDAY AFTERnoon, vicinity of Marquette-blvd. on Western-av. A. G. Brewer printed on front. Please call Long Beach 1900, Sheridan Plaza hotel. Leave word for Hopkins. Lib. reward.

PERSONAL.

DALE—ANY ONE KNOWING THE WHEREabouts of Charles and William, sons of Thomas F. and Mary [nee Atkinson], formerly of Chicago and Cordoba, Mex.; last heard of around 1905; their half-sister, G. Dale, would like to find them. Address N 477, Tribune.

Cheapest Transportation
to Cal., N. Y., by our share expense plan. Ref. 35 E. Wacker. Suite 1738. Fran. 0696.

ATTENTION—W. J. BECK, GET IN TOUCH with Earl D. Ruetz, attorney, 713 Merchants Bank, Massillon, O., regarding settlement of an estate.

PRI. CARS TO N. Y., CAL. AND ALL parts U. S. Take pass. sh. exp. bas. Ref. ex. Op. eve. Motorist Travel Serv. Ken.1116.

REWARD FOR INFO. CONCERNING AUTO accident [Ashland and Addison] 9:30 p. m., Friday, May 8. Address L S 92, Tribune.

NOT RESPONSIBLE FOR ANY DEBTS contracted by any one but myself. MARTIN M. KRUK.

ROBERT A.; EVERYTHING FORGIVEN; communicate with us at once. MOTHER AND DAD.

TRAVEL TO N. Y., CALIF., TEXAS, ANY part U. S. in private cars; share exp.; ref. Auto Travel Ser., 203 N. Wabash. Cen. 7169.

ANY INFORMATION REGARDING THE whereabouts of Milton Neul. Please call J. Meyers, Buckingham 5951.

TRIPS TO CALIF., N. Y., FLA., SHR. EXP.; refs. 7 W. Madison, R. 1402. Cen. 8425-6.

NOT RESP. FOR DEBTS INCURRED BY any one but myself. HAROLD E. GARY.

DRIV. CAL.—CHRYSLER SEDAN [NEW]. Take three. 221 N. State. Dearborn 0337.

WANTED—ADDRESS OF ALBERT MINOR Austin. Please call Vincennes 7452.

NOT RESP. FOR DEBTS CONTRACTED BY any one but myself. WALTER R. HOYM.

MERTON DEO TISKA—PH. OR COME AT once; have pos. everything; O. K. Elecia.

MINNESOTA—HAVE HEARD NOTHING. Still waiting. T.

BUSINESS PERSONALS.

FREE MARCELS—MON., TUES., WEDS. Perm. wave, $2.50. Free Acne Clinic. MIDWEST BEAUTY COLLEGE, LTD. 5 N. Wabash-av., Suite 705-10. RAN. 9221.

CASH FOR OLD GOLD, SILV., PLATINUM, jewelry, dental crowns. U. S. Smelting Works, 39 S. State-st., 4th flr. cor Monroe.

VAPOR BATHS—SPECIAL, $1.25; REDUCing and upbuilding. Phone Dear. 8101. Nina Parker, Suite 708, 14 W. Washington.

FREE $5 FRENCH PERM. WAVE. ONLY charge, Shampoo, set trim at $1.75. Maison Lorraine B. S., 509 S. Crawford. Nev.5436.

FREE MARCEL—NO OBLIGATION. GERtrude Hale Sys., 30 N. Dearborn, 3d floor.

LEGAL NOTICES.

NOTICE OF APPLICATION.
Notice is hereby given of the filing by the undersigned with the Illinois Commerce Commission of an application for a Certificate of Convenience and Necessity to operate an airplane transport line for the transportation of persons and property by airplane between Chicago, Peoria, Springfield, and East St. Louis, Illinois. Application No. 20815.
Said application has been set for hearing at the offices of the Illinois Commerce Commission, One North La Salle Street, Chicago, Illinois, on May 27, 1931, at ten o'clock A. M., daylight saving time. Further information regarding said application may be secured by communicating with the Secretary of the Illinois Commerce Commission, Springfield, Illinois.
Century Air Lines, Inc.,
By RAYMOND S. PRUITT, Secretary.
Pruitt and Grealis, General Counsel for Century Air Lines, Inc., 105 West Adams Street, Chicago.

BILLIARDS AND BOWLING.

REBUILT TABLES AS LOW AS $160. The BRUNSWICK-BALKE-COLLENDER CO. 623-633 S. Wabash. Wabash 4020.

TO RENT—ROOMS—CENTRAL.

WASHINGTON, W., 231 — ROOMS WITH bath; new fireproof bldg.; 1 blk. city hall.

TO RENT—ROOMS—SOUTH.

BLACKSTONE, 5519. DOR. 4100.
UNIVERSITY HOTEL.
$8 PER WEEK. $2 PER DAY.
New bldg.; tub, shower in every r.; no extra chg. for 2; I.C. exp., sur., bus, pk.,lake,golf.

BLACKSTONE, 5748. PLAZA 3313.
BLACKSTONE HALL.
New bldg.; beautifully equipped; sgl. or dbl.; reg. hotel serv.; din. rm.; nr. I. C. exp.

BLACKSTONE-AV., 6240 — BEDROOM FOR middle aged woman. $4 wk. Sag. 6156.

CORNELL-AV., 5510—CORNELL HOTEL—$11.50 wk., $2 day and up; no extra chge. for 2; very large, comfy. rms.; near all transp.

CORNELL, 5410—ATTR. RMS.; SGL., $4; dbl., $6. Also 3 rm. apt. Ex. tra. Mid. 4713.

DORCHESTER-AV., 6817—LITTLE HOTEL. New, quiet, homelike; $7 week up; run. water, tub, shwr.; comf. lobby; I. C. trans.

DREXEL, 4730—RMS., SGL., DBL.; TWIN beds, pri. bth., r. w.; hskp. bsmt. r., $5up.

GREENWOOD-AV., 6150. PH. PLAZA 6010.
Hotel Brentwood
109 ROOMS. ALL WITH BATHS.
Beautifully Furnished.
All Transportation.
24 Hour Service.
$9 UP PER WEEK. 1 OR 2 PERSONS.

GREENWOOD-AV., 6220. PLAZA 4800.
GREEN BRIAR HOTEL.
$9 PER WEEK—$2 PER DAY.
New bldg.; tub, shwr. in every r.; no ext. chr. for 2; 1 surf., bus, I.C., pk., lake, golf.

HARPER, 5128—FRT. RMS.; RUN. WAT.; pri. home; all trans. Nr. lake, parks.

HYDE PARK-BLVD., 5488—CECIL HOTEL; rms.; shr, baths; $6-$8; I.C.,bus,H.P.6540.

KENWOOD, 6522, 1ST—NICE SGL.-DB. RS.; pri. lav.; exc. tran.; nr. Jack. Pk.; $5-$6.

KENWOOD, 6430 2D—LG. LGT. R., R. W., kit. priv.; sgl. rm.; r. w.; $4.50. Slosson.

KIMBARK, 6552—LARGE, LIGHT FRONT room; well furnished; single or double, $5 and $6. All trans. Hyde Park 5497.

MICHIGAN-AV., 2444—O. K. CLEAN, FUR. 1-2 rms.; pri. bth.; fr. lt., gas.; $4-$9 wk.

NORMAL-BLVD., 6400. ENGLWD. 3700.
NORWOOD HOTEL.
$8 PER WK. $2 PER DAY.
New bldg., lge. dble. rms.; tiled walls in baths; close to L, surf., bus, steam trans. Moderate priced cafe. Comp. kit. apts., $60.

OAKENWALD, 4598. "THE PHILLIPS"—At Lake Park; single and double rms.; run. water; $5 up; I. C., L. and 47th surf.

SIXTY-FIFTH-PL., E., 1540. DOR. 6210.
JACKSON PARK PLAZA.
From $6 to $10 week. Airy rms. adj. baths, shwrs.; I. C., bus, L; overlooking park.

SIXTY-FOURTH-ST., E., 1511 — SINGLE furn. slpg. rms., $3; parlor, $4; all trans.

YALE-AV., 7252—ALL OUTSIDE RMS.; light, cool; well furn. $4 up; exc. trans.

61ST-ST., E., 1516—LG. RM. FOR 2; TW. bds., $3 ea.; brd. opt.; ex. tr. Dor. 6282.

STONY ISLAND-AV., S. W. COR. 67TH-PL.
$7—New Park Hotel—$12.
Bath, shwr.; spa. lobby; 15 min. loop, I. C. Att. mo. rates, $1.50-$3.50 per day. Dor.7510

Hotel Rooms.

PARKLAND HOTEL—$7 WK. UP; 1 BLK. to I. C., L, surface, bus. Complete service. 1550 E. 63D-ST.

TO RENT—ROOMS—NORTH.

BELMONT-AV., 1632. BITTERSWEET 1740.
HOTEL DASHER.
Beau. rms. with tub and shwr., $7 per wk.

CLARK-ST., N., 2026. MOHAWK 3460.
HOTEL CLAYTON
BRAND NEW BLDG. OPP. LINCOLN PK. 300 mod. rooms. Beautyrest beds. Comp. service; 10 min. to loop; $8 weekly.
RADIO IN EACH ROOM.

CLARENDON BEACH HOTEL—
Large rms., pri. baths; lge. closets; $8-$12 weekly. 831 WILSON. LONGBEACH 4020.

CORNELIA, 625 — COOL FRT. RM., NEAR park, good trans.; reas. Lake View 0460.

DEARBORN, N., 1307—ATTR. WELL FUR. sgl., dbl. rms.; r.w.; also 2-3 rm. kit. reas.

DEARBORN, N., 1425—ATTR. FURN. SGL.-DB. rms., r. w.; ex. tran.; nr. Lincoln Park.

EDGECOMB, 933—USE SHER. L OR 51 BUS. Sm. rm., run. water, $4 others, $5-$8.

GOETHE, W., 9 [1300 N.]—NR. OAK BCH.; new, dec. sgl.-dbl. rms., $5 up; shower.

KENMORE, 4618—HOTEL KENMORE—$6-8 a week; priv. bath, $9; Wilson L or bus.

LAKEWOOD-AV., 6565—ROOM, $5; ROOM and board, $10; home privileges; 2 blocks to Loyola L. Briargate 6376.

LAKE SHORE DRIVE, 1046—FROST CLUB for girls. Room and board.

LA SALLE, N., 1432. MOH. 0541.
NEW PAXTON HOTEL.
ROOM, PRIV. BATH, $8 WEEK; daily, $2. 150 attractive rooms; walk, or 8 min. by surface to Loop; 1¼ blocks to Lincoln Park.

LA SALLE, N., 1030, OR 1702 — MOD. new dec., sgl., dbl. rms., $5 up. Tr., $1 up.

LELAND-AV., 1207. LONGBEACH 9600.
LELAND HOTEL
$2 DAY. $10 WK. AND UP.
BEAU. RMS.; PRI. TILE BATHS; DRUG STORE, GRILL IN BLDG. EXCEL. TRANS.

MELROSE, 454 — DEL MONTE SUMMER resort location. Swim, golf, tennis. Cool, airy rms.; exc. din. rm.; $8; with meals, $13.

ONTARIO, E., 22—L'AIGLON STUDIO, DBL. rm. with priv. bath. Del. 0367.

SHERIDAN, 655—NR. LAKE, 3900 NORTH.
LAKE SHORE ARMS.
ROOMS, $6 WK. UP; $25 MO. UP.

SHERIDAN-RD., 4035, LAKE VIEW 4220. Warm, clean rms., 1-2 persons; run. wat., ph.; $5-$8; bath, $6-$11 wkly.; L, bus, surf.

SHERIDAN, 4557, COR. WILSON-AV.—Clean, new, dec. rms.; run. water; $5-$8.

SHERIDAN-RD., 819—CHATEAU CLUB FOR Girls—$3.50-10.50 wk.; mls. opt. Buc.6814.

SHERIDAN, 4334—LOVELY HOTEL RMS. Only $5; hskpg., $7. Parking yard.

SURF, 550, APT. 5B—BUCK, 2267—UNUSUally lg. rm., run. water, nicely furn.; near cars, bus. 15 minutes to Loop; $30.

WINTHROP, 4940. LONGBEACH 9333.
HOTEL GLENN
BRAND NEW BUILDING.
100 rooms, all with tubs and showers; every room an outside room; best furnished hotel on NORTH SIDE; 1 block Argyle express, bus, surf. Rates low as $7.50 wk., $2 day.

WINTHROP, 4826. CASTLE HOTEL. 100 rooms, elegantly furn., mod. prices; transients accommodated; ½ blk. Lawrence L.

WINTHROP, 5530 — NR. L SURF., EDGW. Bch.; new, clean rs., $7 wk.; $1.50 d. up.

NORTH-AV. Y. M. C. A.
1508 Larrabee-st. $4 up. Nicely furn. cafeteria, swimming, tennis, free parking; perm. and transient; 10 min. to loop. Special low rates during Jubilee week.

HOTEL ROOMS AS LOW AS $6 WEEK. DEL MAR HOTEL. 5046 WINTHROP-AV.

TO RENT—ROOMS—WEST.

HAMLIN-AV., N., 212 — 330 LGE., LGT. airy rms.; hotel service; $4 per week and up; opp. Garfield Park. L. surf., bus.

HAMLIN, S., 324—2 SLP. RMS., PRIV.; home priv.; op. golf links; all tr.; $4-$5.

KILDARE, N., 129, 2D—COMFORTABLE R., suit. 1 or 2; priv. fam. Van Bur. 5556.

WALNUT-ST., 3328—LGE. FRT. RM. FOR 2, $7; board opt.; garage included; also 1-2 hskpg. rms.; reas. Ph. Van Bur. 0094.

PARADISE ARMS HOTEL.
Beau. rooms with bath, $8 per week. 4114 WASHINGTON-BLVD. VAN B. 7300.

Hotel Rooms.

WESTLANE HOTEL—4507 WASHINGTON—Lg. outside rms.; in-a-dor beds; priv. bath, showers; beau. furn.; very reas. rates.

TO RENT—HOUSEKEEPING ROOMS.

South Side.

BLACKSTONE, 5601—1-2-3 RM. APTS., $7 up; slp. r., $3; nr. pk., lake, I.C. ex., bus.

BLACKSTONE, 6344—2-3 RM. FRT. APT.; lge., lgt., cln., reas., suit 2-4; I. C., L.

BLACKSTONE, 6627—1-2 RM. KITCHENettes, $5 up; I. C., bus, park and beach.

COTTAGE GROVE, 6505 — 1-2 RM. KIT. apts.; gas, el., lin. $6 wk. up. Rms., $4.

DREXEL, 5000— CARLTON APTS. 3 rm. kitchenette, bath ....$12.50 Lge. frt. kitchenette, $8; good, furn. rm., $5.

DREXEL, 4332—$7-$13; 1-2-3 RM. FRONT apts.; priv. baths; gas, lt., maid serv.

ELLIS-AV., 6542, 2D—2-3-6 FURN. RMS.; rl. kit.; bk. pch.; dec.; slp. rms., $3.50.

HARPER, 6249, NR. JACKSON PK.—2 RM. apts.; frt., bk., wall beds; pch. All trans.

INGLESIDE, 6158—2-3 R. APTS., UNFURN. $35 up; or furn., $35-$65; L. Mid. 5145.

KENWOOD-AV., 4717—ONE ROOM KITCHenette apartments; private baths; near I. C.; parking space; $40 to $55.

KIMBARK, 6552—1-2 CLEAN, SUNNY, nicely furn. rms.; priv. pch.; real kitch. $5 up; all trans. Hyde Park 5497.

KIMBARK, 6621—2½ RM. KIT. APT., PRI. bath; wkly. or mo. rate; 1 blk I. C., Sur.

LAKE PARK, 4919—1-3 RM. KIT., SLP. pch.; $7 up; bsmt., $5; auto sp. free. I.C.

MINERVA-AV., 6637—1 RM. WITH PORCH; 1½ blks. surf., bus, I. C.; nr. park; $6.

SIXTY-FIRST, E., 1507—2 RMS., PCH.; NR. Jack. Pk.; auto pkg.; ex. trans.; low rate.

STEWART, 7040-42—NICE, FURN. 1-2 RM. kitch., slpg. rms., $5 wk. up; R. I., L.

UNIVERSITY, 6449—1-2-3 LGE., LT. RMS.; bk. pch.; also slp. rms., $4-$7. Fair. 2970.

UNIVERSITY, 6237—1 TO 4 OUTSIDE RS. New, dec. and furn.; reas.; all transpor.

UNIVERSITY, 6157, 1ST—NICELY FURN. cln. 2 r. kit.; suit. 2-3; $9; also sgl. rms.

WOODLAWN, 6242—NEWLY DEC. BEAUT. furn. 1-2 rm. kit., $6 up; near I.C., L., sur.

BOULEVARD MANOR.
HYDE PARK-BLVD., 1430—I. C., 9 MIN. LP. 1-2 r. kitch., slp. rms.; smartly furn.; $8 up.

North Side.

BELDEN, 549 [2300 N.]—CLEAN, LARGE, LIGHT 1-2 rm.; rl. kit.; r. w.; ldry., shwr. $7-$8.50; free pkg. lt; maid serv., mo. rts.

BELDEN, 1045—1-2 RM. APT.; NEW DEC. Free parking; $5 up. Tourists welcome; L.

BELMONT, 543—NEAT, CLEAN ROOM, $6; suit. for 1; very private and conv.

TO RENT—HOUSEKEEPING ROOMS.

North Side.

BROADWAY, 4040 — BEAUTIFUL, CLEAN kitnts., sgl., $5; 2 rms. with kitch., $8.50.

CHESTNUT, E., 11—NEWLY DEC. 2 RM. apt.; real kit.; pri. bath; $10; nr. lp., bch.

CLARENDON 4418—1-2 RM. APTS., MOD. bldg., summer loc., reas.; Wilson L, bus.

FOSTER, 1048—1-2-3 ROOM KIT., $6-$10. Pull. apts., $8; sgl. rms., $3 up. New. dec.

GENEVA-TERR., 2421—1-2 FRT. RMS., RL. kit., pch.; comp. furn.; maid ser.; nr. pk.

GRACE-ST., 719—BEAU. FURN. 1 RM. KIT., $6 up; 3 r., pri. bath; real kit.; gd. tr.

GREENLEAF, 1445—THE WOODBINE, Frt. r., kitnt., inador, L, beach. Shel.4602

HAZEL, 4327—LOVELY 2-3 RM. APTS., private bath; porch; $9 to $12. L.V.4235.

KENMORE, 4859—1 LIGHT HSKPG. RM., $6.50; all tran.; priv. fam.; emp. cple.

KENMORE, 4640—1-2-3 ROOM KIT. APTS.; pri. bath; phone serv., $9-$14. Wil. L, bus.

KENMORE, 5132—1-2 RM. KITNT., MAID ser.; free gas, elec.; laun.; wond. tr. $7 up.

LA SALLE, N., 1039 OR 1702—MOD. NEW, dec. 1-2-3 r. kit., pr. b., elev. $7 up; w.d.

LAWRENCE, 903—ATTRACT. 1-2 RM. KIT. apts.; all trans.; reas.; slp. rms., $5 up.

LAWRENCE, 930—BARG.; 1-2 R. KIT. CLN. Quiet; 1 bl. lake; free pk. Law. L, bus; $7.

MAGNOLIA, 4441—1-2-3 ROOMS; NEWLY furn. 2 beds, $6 up; all transportation.

MAGNOLIA, 4656—COR. LELAND—BEAU. 4 rm. apts.; suit. 2 cples.; no dark rooms.

SHEFFIELD-AV., 2617; LINCOLN-AV., 2318 —1 rm., $3-$5; 2 rms., $5; 3 rms., $8.50.

SHERIDAN-RD., 4035 — LAKE VIEW 4220. 1 and 2 rm. apts. Priv. pch. for children. Gas, light, linen, maid service; $8-$11 week.

SHERIDAN, 4016—CLEAN, AIRY 1-2 ROOM kit. apts., $6 up; also sgl., $5; free parking.

SUNNYSIDE, 1367, COR. DOVER—FRT. 1 rm. apt., $4-$8; large, frt 2 rm. apt., $8 up.

WINTHROP, 5208—1 AND 2 LGT. HSKPG. rms., well furn., r. w., $5 up; pkg. space.

Northwest Side.

HUMBOLDT-BLVD., 1952—2 RM. KIT., $12; slpg. rms., $6-$8; maid serv.; all trans.

West Side.

JACKSON, 3335—NEW. FURN. 2 RM. KIT., $7-$8 wk.; also sleeping rooms.

WASHINGTON-BLVD., 2147, OR 2944 JACKson-blvd.—2, 3, or 4 room apts., private baths, $8.50-$15.50; free parking space.

BOARD AND LODGING.

South Side.

CORNELL-AV., 5227—THE GALE—HOME cooking; reas. rates; 10 min. Lp. via I.C.

THERIEN HOME FOR AGED, INFIRM AND mild mental cases. Home comforts. Nurse's care. Midway 1606.

MONTICELLO HOTEL—4569 OAKENWALD. Rs. with bd., $9. Slp. rs., $4. Oak. 6877.

North Side.

BROADWAY, 2862—NEW, DEC. SGL., DBL. rs.; radio; nr. pk.; gd. board. Buck. 5904.

KENMORE, 4838, 2D—FRT. RMS.; EXC. brd.; all trans.; dbl., $9; sgl.,$10.Ard.2733.

KENMORE, 5447—LGE. RM., SUIT. 2; EXC. brd.; sgle., $10; dble., $9 each. Sun. 7986.

SHERIDAN, 5815—HSE., ELAB. FRT. DBL. suite, fac. pri. beach; also sgl; exc. meals; pri. fam.; rl. hm.; reas.; all tran. Ardm.3927.

WILSON, 856—SUNNY RMS.; HOME COOK.; blk. beach; cards, dancing; $10. Sun.1190.

ROOM AND BOARD WANTED.

RM. BY MID. AGE MAN—N. S.; HOT WTR. State price. Address C 146, Tribune.

HOTELS AND APARTMENT HOTELS.

Wirtz, Hubert & Little
Apt. Hotel Kitchenettes
1, 2, 3 Room Apts., $50-$115.
24 HOUR COMPLETE HOTEL SERVICE.
THE HAZELCREST— 4278 HAZEL-AV.
THE MARQUISE— 6233 KENMORE.
THE KENDALE ARMS— 5059 KENMORE.
THE KENARD— 4756 KENMORE.
THE CHARLOTTE— 5722 WINTHROP.
THE SHOREVIEW— 1209 SHERWIN-AV.
Call Bittersweet 8300 for full details.

...Canterbury Court...
Unusual one, two, and three room units, with buffet kitchens. Eighty Dollars monthly upward. New bldg. BUILT-IN RADIO. Selected tenancy.
..1220 N. State-parkway..

Dearborn Plaza
Kitch. Apts., $60 up.
Hotel Rooms—$12.50 Wk. Up.
Brand new 15 story. Owner management; near lake and beach; 10 minutes' walk to loop. Complete hotel service.
1032 N. DEARBORN.

NEW HOTEL CARLING.
175 rooms, all with tubs or shower. Weekly, $7 up; daily, $2 up; 5 min. to lp. 1512 N. LA SALLE. MOHAWK 1200.

HOTEL ADAMS—
Large coml. rms., close to loop; shwr. and baths; rates wkly. $6 up; transient $1.50 day up. Res. Mgr., Mr. Philips, 1519 Adams. Haymarket 4670.

BERWYN BEACH HOTEL.
New, attr.; each rm. phone, shower, tub; reas. 1049 Berwyn-av.; nr. Edgewater Beach.

RITZ HOTEL.
4711 KENWOOD. ATLANTIC 2610. All rooms pri. bath, $8 up. I. C. 2 blocks.

HOTEL VICTORIA.
200 rms., $1 up, free baths, hot and cold running water. 334 S. Clark-st. Wab. 2280.

Park Lane.
Chicago's Smartest Apartment Hotel. Sheridan-rd. at Surf-st. Bittersweet 3800.

HOTEL LINWOOD.
Homelike outside rooms with bath, $8.50 per wk. up. 1812 Washington. Seeley 2770.

NEW 22 STORY ST. CLAIR.
Spec. weekly and monthly rates; 5 minutes' walk to Loop; Ohio and St. Clair. Sup. 4600.

LAKERIDGE HOTEL, 4665 LAKE PARK-av.; 150 rooms, private baths; ¼ blk. to I. C. station; $8 week up; $2 day up.

MIRA-MAR HOTEL— $8 UP WEEKLY, $2 UP DAILY. 6218 WOODLAWN-AV. PLAZA 1100.

HOTEL HALIBURTON—½ BLOCK L, BUS, lowest rates in Rog. Pk.; all lge. outs. r. 6954 Greenview-av., cor. Morse. R.P. 5247.

THE PLAZA HOTEL— Rms., $10 wk. up; suite $16.50; at Lin.pk. 10 min. to lp. 1553 N. Clark at North-av.

HOTEL GRANT—IN THE LOOP. Rates daily, $1.50 up; weekly $7 up. Dearborn at Madison. Randolph 3241.

APARTMENTS AND ROOMS TO SHARE.

GENTLEMAN WISHES CONGENIAL YOUNG man to share small hotel apt., Austin, $12 week. Call evenings. Estebrook 2006.

CPLE. WILL SHARE 6 R. CORN. RES.; gar. with couple or single; $25. New.4681.

TO RENT—HOUSES.

South Side.

10 ROOM HOUSE; CONC.; STEAM HEAT. Univ. inc. Reas. Hyde Pk. 9223 or 8569.

Northwest Side.

7 R. HSE.; LG. YD.; 2 MIN. TO C. & N. W. sta.; $55. Pen. 0009. 3836 N. Kedvale.

5 RMS. FURN.; GAS, ELEC., HEAT; glazed pch., yd., $60; gentiles. Ave. 2144.

Suburban.

FURNISHED AND UNFURNISHED HOMES. Evanston to Highland Park. QUINLAN & TYSON, Inc. Rog. Pk. 2617.

EVANSTON—8 RM. HOME WITH 2 CAR garage includ.; concession; L, bus, C. & N. W. transp. 1138 Oak-st. Briargate 3300.

COMPLETE LIST OF FURNISHED AND UNfurnished homes on North Shore. Mrs. Fuller, 1618 Chicago-av., Evanston. Greenleaf 7220.

TO RENT—FURNISHED HOUSES.

FURNISHED HOUSE, 5 BEDROOMS, 3 baths, recreation room; all electrical conveniences; 2 car garage; close to transportation. Highland Park 3357.

ATTR. FURN. HOME, EVANSTON, TILL Oct. 15; 5 b. rms., 3 baths, slp. pch.; nr. Univ. camp. Ph. University 4415 for appt.

TO RENT—SUMMER RESORTS.

BEAU. FURN. HSE.—6 SLP. RMS., 3 BTHS., 3 sun pchs., lge. liv. rm., gar., beaut. trees, good loc., overlkg. Lake Michigan, on beach, from June 1 to Sept. 7; reas. rent; refined people; ref. Address P 496, Tribune.

TO RENT—ADIRONDACK CAMP ON SMALL island in Osgood Lake, nr. Paul Smith; log cabins, canoes; complete for housekeeping. PIERCE BUTLER JR., St. Paul, Minn.

SHAWANO LAKE—5 ROOM LOG CABIN cottage; electric; week, month, or season. 454 N. 9th-st., Milwaukee, Wisconsin.

ROSE COTTAGES, PAW PAW LAKE, MAY 16-June 20; $20 wk. All conv. Vinc 8802.

TO RENT—APARTMENTS.

SOUTH.

General List.

BEVERLY HILLS.
ULTRA MODERN APARTMENTS. OLD ENGLISH ARCHITECTURE.
10901-51 Longwood-dr. Chicago's most beautiful street, situated in heart of Beverly's exclusive residential section. All the advantages of suburban life within city limits.
3½-7 ROOMS. Very desirable. Canvas walls, colored tile bath, shower stalls; sunken living rooms; dome ceilings; children's playground; putting course being constructed; spacious courts, beautifully landscaped; free gas and refrig.; nr. R. I., grade and high school. 20 minutes' drive to 15 golf courses. Agent on premises.
McKEY & POAGUE,
7911 S. Ashland-av. Radcliffe 7911.

2, 3 AND 4 RMS., $50 AND UP. 7107-51 BENNETT-AV.; short walk from I. C. station; apartments newly decorated; best value for money in South Shore. SEE MANAGER ON PREMISES OR PHONE GLATT & PRICE. Dorchester 8800.

TO RENT—APARTMENTS.

SOUTH.

General List.

HARVARD CREST APTS.
6553 HARVARD-AV.
2-3 RM. APTS.; FREE ELEC. REFRIG. L, R. I., SURFACE TRANSPORTATION.

STEWART CREST APTS.
6429 STEWART-AV.
2-3-4 RM. APTS.; FREE ELEC. REFRIG. L, R. I., SURFACE TRANSP. NORMAL 1227.

SAVE MONEY HERE.
5306 Woodlawn-av., 3-4-5 lg., lt. rms., sun parl., inador, refrig.; new stoves and fixt. HOWARD & ORR CO., 1309 E. 53d-st.

One, Two, and Three Rooms.

3 ROOMS, $50 TO $52.50.
3962-60 ELLIS-AV. Two inador beds and dressing closets; living and dining room separated by French doors; overlook landscaped terrace; regular kitchen; G. E. refr.; 1 blk. to I. C., bus, surface, and L. Resident janitor, or
CARROLL, SCHENDORF & BOENICKE, Inc. 953 E. 47th-st. Kenwood 1610.

441 W. 79TH-ST.
2 and 3 rm. kitchenette apts.; free refrigeration; good transp.; reasonable rent.

2 AND 3 RM. APTS.—ELEC. REFRIGERAtion, all latest improvements. 423 Englewood-av. Agent on premises.

7108-26 CONSTANCE-AV., 2 AND 3 RMS.; showers, in-a-dor beds, elect. refrig. Agent on premises; 2 blks. to I. C. station.

ENGLEWOOD-AV., 227 — 1-2 RM. KITCH.; free lt. and refrig.; carp. flrs.; $30-$45.

2-3 RM. APTS.—FURN. OR UNFURN. NR. I. C., bus, sur. 7849-51 Coles. See jan.

Four, Five, Six Rooms, and Larger.

4 Rms., 7334 Jeffery-av.
Rents Reduced to Lowest
in neighborhood; modern bldg.; tile walls and showers; free electric refrig.; I. C. trans.

6843 CLYDE-AV.—6 LARGE RMS., NEWest decorations; elec. refrig.; living room 27x15; bedrooms 16x14 and 12x14; I. C., bus and surface transp.; reduced rental.

6 ROOMS, 3 BATHS, SUNNY, NEAR LAKE, I. C., bus and surface; very desirable. Fairfax 7197.

730-734 OAKWOOD-BLVD.—4-5-6 ROOMS; newly decorated; modern apartments; $45 up. Call Hyde Park 7000.

1614 E. 69TH-ST.—BEAU. 4 RMS.; REFR. free; lg. closets; I. C., surf., bus. Dor. 1104.

5120 S. FRANCISCO—4-5 RM. APTS.; NEW. dec.; ht. wtr. ht.; $45.

7420 PHILLIPS-AV.—5 BEAU. LGE. RMS.; glas porch, refrig. free.; I. C. Dor. 1104.

5 RM. HEATED FLAT, LIGHT, 1ST FL.; $45; concess. 6738 Calumet. Normal 4304.

509 W. 56TH-ST.—7 RMS., STOVE HT.; hot w. tank; nr. bus, schls.; $35. Eng. 2857.

SOUTHWEST.

General List.

3256 W. 62D-PL.—BEAU. 3-4 RM. APTS., new, decorated in-a-dor; $50-$55. T. H. HALVORSEN & CO. 3145 W. 63D-ST.

NORTH.

General List.

2000
LINCOLN PARK WEST.
New Bldg., fronting Linc. Pk.
2-4-5 Rms., $90-$245.
Gen. El. Refr., Parquet Flrs., Cedar Closets.
PETER F. REYNOLDS.
Lincoln 3633.

FACING LINCOLN PK.
New 18 Story Bldg.
415 FULLERTON-PKWY.
2-3-4 Rms., $75-$160.
Free Gas and Refrigeration.
PETER F. REYNOLDS,
Lincoln 1518. Lincoln 3633.

5256 GLENWOOD-AV.
2-3-4 attractive rooms, inador, free refrig.; $45-$60; L and surface.
JOHN C. BOWERS & CO.
4842 Broadway. Longbeach 8833.

2-4 RMS., $50-$75.
5029 Kenmore; best transp.; free gas and refrigeration. See janitor or call BECKLENBERG, Randolph 6171.

734 WRIGHTWOOD-AV.
2 blks. W. of Lincoln Pk.; 3-4 rms., $60-$75. See jan. or call Beckenberg. Rand.6171.

3927 SOUTHPORT-AV. — ATTRAC. 2-3-4 rms. FREE MOVING. Newly decorated, free refrig.; 4 closets; sleeping pch.; near L, bus, and surface; very reasonable.

FREE RENT LISTS— Call Baird & Warner, Superior 1855, for complete apt. listing suited to every need.

520-28 SURF-ST.—BEAUTIFUL 2, 3 AND 4 room apts.; Frigidaire; reduced rentals. See janitor.

10 W. ELM-ST., COR. STATE—NEW BLDG. 2 to 5 spacious carpeted rooms; canvased walls; 10 minutes' walk to loop; $75-$150.

4531 N. PAULINA—3 AND 4 RM. APTS., tile baths, refrig., all trans. Agt. on prem.

4 RM. FLAT, $20 A MONTH; 2 RMS., $13; 1 rm., $10. 1426 Wellington-av.

ONE BLK. LINC. PARK, 2100 NORTH—3 and 4 rms., $50-$60. 356 Garfield-av.

One, Two, and Three Rooms.

IDEAL LOCATION.
2 ROOMS AND KIT., $47.50.
3 ROOMS AND KIT., $60.00.
New bldg., 2½ blks. to lake, 2 blks. to Jarvis L sta. Free refrig. and gas. See Mr. Thompson, 1633 Chase-av.

A REAL DEAL FOR YOU.
517 OAKDALE-AV.
2 RMS., $60. 3 RMS., $75.
East of Bdwy., newest bldg. in Lincoln Pk. dist.; lge. kitchenettes; free carpet, gas, light, refr., beau. dec., immed. poss. Agt. on prem.

3 RMS., ELEC. REF., $50.
Near schools, bus, L, surf.; furn. if desired. 677 Wrightwood-av. Lake View 4040.

1 RM. KIT. APT., IN-A-DOR BED, LG. wash rm.; very attr.; $30 per mo. 1 blk. to L sta. and Sher.-rd. bus. 6172 Winthrop.

1½-2½ RMS., BEDRM. AND ROLLAWAY; tile bath, elec. refrig.; 1 block Addison-Lincoln station, Rav. L. 1837 Patterson-av.

2 ROOMS AND KITCH., LARGE DRESSING rm., newly dec., as low as $35 mo.; stm. heat. 5926-34 N. Paulina. Ravens. 8767.

Four, Five, Six Rooms, and Larger.

MODERN APTS.
N. E. COR. KENMORE-HOLLYWOOD. 5 rooms, sun porch; large, light, atttractive rooms. 665 GRACE-ST. 4-5 rooms; sun and sleeping porches; 1 blk. park and lake; Frigidaire.

553 ALDINE-AV.
4 and 5 rooms, sun parlor, refrigeration; block Lincoln Park; good trans. Inquire SAMUELS, 555 Aldine-av.

6355 N. PAULINA.
Clark-Devon section; 5 large, attract. rms., 2d fl.; sun par., priv. rear porch, lge. yard, priv. garage available. Longbeach 8833.

MOD. 4-5-6 R., NR. LAKE.
$20 TO $125; STM. AND STOVE HT. E. GEHM & SON, 524 DIVERSEY-PKWY.

$47.50—4 Rm. Apt.—$47.50.
1746 Winnemac, Shel. 9201.

555 BRIAR-PL.
5 rm., May conc.; new, dec.; elec. refrig.; available now. Jan., or phone State 8126.

BIG REDUCTION IN RENT.
Choice 4 rm. apt.; elec. ref.; rollaway; shr.; nr. Howard L. 7448 N. Seeley. She.9201.

CHOICE COR. FRONT 4-4½ ROOMS, 1-2 lge. bedrms., beau. dec., $50-60; free gas. 4801 N. Irving-av. [2224 W.] cor. Lawrence.

4 ROOMS, $50, CORNER BLDG., NEAR L and surface; Wayne and Ardmore; Frigid. Apply on premises, 1271 Ardmore.

5 R.; IN 2 APT., H. W. HT., LGE. GLZD. pch.; fenced yd.; gar.; nr. schls.; fine loc.; price very low. 2124 Estes. Ravens. 3997.

BEAU. 3½, 4, 5, 6, 7 ROOMS, HOYNE Manor, Hoyne at Granville; 6 new bldgs. All. tr.; schls., playgrd.; low rent. Hol. 0241.

4 RMS., ALL OUTSIDE LIGHT, ATTR. LAYout, nr. park and schls.; refrig.; $55. 2206 Foster-av., or phone Longbeach 4633.

6 ROOMS, 3 BATHS— 1366 N. Dearborn. Beau. view of lake. Hogan & Farwell, Inc. Whitehall 4560.

HIGH GRADE APT. NEAR LAKE 6-7-8 rms.; 1-2-3 baths; $120-$170. J. B. Waller. 700 Irving Park-blvd. Lake View 6480.

4-5 RM., HI. CLASS APT., AT BARGAIN prices; free elec. refrig.; shwr.; inador. Agent on premises. 1663 Pratt. Sheld. 8180.

4 TO 11 ROOM APTS.—LAKE FRT. LOCAtion; exceptionally low rent. H. H. DECKER & CO. SUPERIOR 5178.

LIGHT 6 ROOM FLAT; HOT WATER FURnished. 2d Floor, 1627 Farragut-av. Sunnyside 6476.

8 LGT. RMS., TILE BATH, SHWR.; G. E. refr.; $85; ex. tr. 3717 Ward. Buck. 8227.

1625 N. SHORE—BEAUT. 4 RMS.; G. E. refr.; s. p., new dec.; reas.; conc. Shel.0325.

4 RMS., STM. HT., $39, MRS. KAMMERER 2215 N. Clifton-av. Diversey 3562.

STRATFORD-PL.—LIBERAL CONC.; SUBlease mod. 5 rs.; 2 baths; elev. Well.3586.

5-6 LR., LT. RMS.; REFR.; BLK. L LAKE S. p., sl. p. 1405 Jarvis. Longb. 4223.

MOD. 7-8 RM. APTS.; ELEC. REF.; NEW. decor.; $75. 2119 N. Clark. Linc. 1842.

5 R., SUN PR., SLP. PCH.; N. DEC.; SURF., "L." Reas. 5943 Magnolia. Edge. 5113.

NORTHWEST.

General List.

2½, 3, 4, 4½, 5 RMS. IN NEW COR. BLDGS. Some have elec. ref., tile walls; $40 and up. 2737 N. Laramie-av. Berk. 3690.

NEWLY DECORATED 2-3-4-5 RM. HEATED apts., as low as $40, with Frigidaire. SCHORSCH. 6059 Irving Park-blvd.

2 AND 4 RM. APTS., ¼ BLK. TO L STA. Apply 3657 Wabansia-av., Janitor.

TO RENT—APARTMENTS.

NORTHWEST.

One, Two, and Three Rooms.

MODERN 3 R. APARTMENT; GAS, LIGHT, Frigidaire furnished; $50; steam heat; shower. 3401 Fullerton. Belmont 6942.

HARDING APTS., 3935 DIVERSEY-AV.—Beau., modern high class 2-3 rm. apts.

2 AND 3 ROOMS, $50 UP; 2122 N. Mozart; near Logan sq. L. Gentiles.

Four, Five, Six Rooms, and Larger.

June Brides—New Bldg.
Palmer-sq. distr. Very mod. 3½-4 rm. apts., $50 up; rollaway beds; some 2 bedrm., free el. refr.; nr. schls., tra. Cap. 0424. Arm.1120.

5 RMS., SLP. PCH., ELEC. REFRIG., IN new 3 flat bldg.; very reas. rent; ex. trans. 3007 N. Albany-av. Irving 7219.

4 RM., SUN PAR.; STV. AND FURN. HT.; oak trim; gd. tr. 4301 Ridgeway. Key.0779.

5 ROOMS, HEATED, $55; 2D FLOOR near North-av.; 1801 N. Austin-av.

$50 FOR 5 RM., STM. HT., HOT WATER. 5714 Diversey-av. Phone Forest 603.

BEAU 5 RM. APT., STM. HT., $50; EXC. tran.; suit. Dr. 4926 Milwaukee. Pen. 3913.

BEAU. MOD. 4 RM. LGE. LT. EL. REFR.; stm.; indr.; gd. tra.; reas. 3812 N.Harding.

WEST.

General List.

2 RMS., $40; 3 RMS., $48; 4 RMS., $55; 3 AND 4 RS. ENG. BASEMENT, $45 UP. J. KEMPSTON & SONS. 4938 QUINCY-ST. OR 4912 W. JACKSON-BLVD. PH. COL. 7709 OPEN EVENINGS UNTIL 9 O'CLOCK.

One, Two, and Three Rooms.

503 N. LAVERGNE—3 RMS.; STEAM; INador bed; dec. to suit.; gd. trans.; $45.

3 ROOM APT.—FREE LIGHT, BSMT. H. W. ht., $32.50. 722 N. La Vergne.

Four, Five, Six Rooms, and Larger.

FURNACE OR STOVE; 6 RMS.; NEWLY dec.; $37. 3704 Ferdinand-st. Kedzie 7046.

4 RMS., HTD., MOD., $35; GD. TR.; GENtiles. 1506 S. Kostner. Inq. 3d fl., rear.

4 RM. APT.—FRIGIDAIRE; SLP. PCH., H. W. h., $40 mo. Caretak. 722 N. La Vergne.

4-5, COR., STM. HT.; EX. TRAN.; NR. SCH. $40-$45. 303 N. Sacramento. Nev. 9248.

TO RENT—APARTMENTS—SUBURBAN.

NORTH.

Evanston—19 minutes to loop.

4-5 Rms., 6 Rms., 2 Tile Bth.
North Side's finest location in prac. new bldg., tile bath and shower, canvas walls, arch doorways, mech. refr.; 1 blk. to Oakton grade school; interesting rentals. Agent at 410 Ridge-av. Greenleaf 9756.
LIEPOLD & HICKS, INC.,
1569 Howard. Hollycourt 2800.
OPEN EVENINGS AND SUNDAY.

3 AND 4 RM. APTS., NEW BUILDING. 1128 MAPLE-AV.
5 rms., 2 baths. 746 Hinman-av. Rents $75-$90; concessions. Owner, Greenlf. 0782.

APTS. AND HOMES IN EVANSTON. SMART & GOLEE, INC. 1564 Sherman. Univ. 0285. Rog. Pk. 0272.

EVANSTON—FINEST APTS., 2 TO 7 RMS. RENTING SERVICE CORP. 936 CHURCH-ST. GREENLEAF 0500.

TO RENT—FURNISHED APARTMENTS.

SOUTH.

Free Refrigeration
1 Lge. Rm. Kit., $45
BUS at DR. NEW BLDG. MGR. ON PREM. 4336 DREXEL-BLVD. OAKLAND 4951.

Normal Arms Apt. Hotel.
New, smart, spac., quiet, beau. furn.; compl. serv.; all tr.; low rates. 6613 Normal.

Alvada Apt., 4344 Ellis-av.
1-2 rm. apts., furn. and unfurn.; refrig.; lgt., gas, lin. free; summer rates; all trans.

COME ON OVER!
A 1, 2, and 3 rm. apt., compl. furn. or unfurn., free gas and lt.; nr. I. C. 5212 Cornell.

NEW MODERNE MANOR.
Large 1-2-3 rm. kit. apts.; beau. furn.; L, surf., R. I. $60 up. 6435 Yale. Eng. 7796.

4 RMS.—BEDRM. AND 2 INADOR BEDS; completely furn.; facing Jackson pk.; nr. I. C., L; $70; real home. 6054 Stony Island.

1717 E. 68TH-ST.
4 large rms., real kit., elec. refrig., newly furn., complete; near park. Hyde Park 3518.

FURNISHED APARTMENTS AS LOW AS $57.50 PER MONTH. SHORE APARTMENTS. 7458 KINGSTON-AV.

$50-$70 FOR BEAU. FURN. 2-3-4-5 RM. apts.; gas, lt., elec. refrig. FREE; sun parl., fireplc.; nr. L, bus, sur. 1516 W. 62d.

BERFORD VILLA—BEAU. 1-2-3 RM. APTS., tile baths; all outs. rms.; 1 bl. Bryn Mawr I. C.; $70 up. 7130 Cyril-pkwy. Plaza 7130.

MICHIGAN-AV., 2444—KITCHENETS, 1-2 rms.; priv. bath; fr. lt., gas; $4-$9 week.

SUBLEASE—FURNISHED OR UNFURN. 4 rm. apt. South Side. Vincennes 3058.

4 ATTR. RMS., PRI. BATH, $12.50 WK.; everything fur.; I. C., L. 6050 Blackstone.

NORTH.

Apartment Selection Bureau
will locate for you without obligation a desirable apartment.
Furnished or Unfurnished.
SMALL OR LARGE.
Hotel Room or Suite
at the right price. Evanston to South Shore. Call Harrison 3773 or 4127. Our cars are at your service. Suite 803, 310 S. Michigan-av.

YACHT HARBOR APTS.
422 MELROSE-ST. [3240 NORTH.] 1-2-3 rooms, beautifully furn. outside apts. Light, airy, quiet, refined, homelike atmosphere; full hotel service. Commissary, drug store, garage in connection. $65 up. Also unfurnished apts. Phone Bittersweet 4106.

4423 SHERIDAN-RD.
Furnished or Unfurnished
1½-3½ ROOM APTS.
All outside rooms; radio, gas, light, and refrigeration. Convenient to all transportation. LONGBEACH 8565.

THE LANSING.
FOR THOSE ACCUSTOMED TO THE BEST. 1-2-3 rm. apts., $60-$150; 3 blks. lake, beach, Linc. Pk.; walk to loop; ideal home for summer. 1036 N. Dearborn. Whi. 4080.

DIVERSEY APT. HOTEL.
Compl. furn. 1 and 2 room apts.; except. value, $55 to $125; full hotel service; bus at door. 430 Diversey-pkwy. Lake View 8210.

4200 HAZEL-AV.
2 room apts.; 4 story fireproof elev. bldg.; new, modern, beau. furn.; conv. to L, bus, park, and lake. $75. Wellington 3460.

1157 DIVERSEY-PKWY.
$47.50, 2 rm. kitchet.; furnished, $57.50. Mech. refr.; gas; bus, car at door. L 2 blks.

$40 UP—4119 Kenmore-av.
A SELECT FAMILY APT. HOTEL. 1-2-3 rms.; maid service; ½ blk. bus, L, sur.

NEW LAWRENCE HOTEL.
1-2-3 Room Apts., $65-$160. 1020 Lawrence-av. Longbeach 2100.

SWANVILLE APTS.
2-3 rooms, $60 month; light, gas, linen, refrig. 3534 Broadway. Good tr. Bitt. 1600.

WELLINGTON ARMS HOTEL—1-2 R. KIT. apts., furnished, unfurn.; hotel service; $65 and up. 2970 Sheridan-rd. Bitt. 4600.

1 RM. KITCH. APTS. IN NEWEST NORTH Side apt. hotel; complete service; all latest appointments; $50 per mo. 641 ALDINE-AV.

LINCOLN PARK ARMS, 2738 PINE GROVE. Just s. of Diversey; extremely bright and quiet; 1-2 room kitch.; $65 up.

BEDROOM APARTMENT, $70.
In-a-Dor, nicely furn., mod. bldg., at lake. All trans. 6 mos. lease. Longbeach 3220.

ATTRAC. 6 R. APT., 3 BATHS, LAKE SH.-dr., 5th fl.; doorman bldg.; summer mos. $200. Miss McDonald, Whitehall 6880.

244 EAST PEARSON-ST. IN EXCLUSIVE Streeterville, 2-3-4 room furn. or unfurn. apt., $70 up. Superior 4701.

RIVIERA APTS—2 ROOM APTS., NEWLY dec., $8 up weekly, $30 up monthly; L and surf. 4845 Magnolia. Sunnyside 1449.

2-3 RM. APTS., $55-$60; LT., GAS, FRIG. Nr. L, lake. 6721 Glenwood. Rog. Pk.0344.

3½ LIGHT RMS., BATH, $60 MO.; WILL rent weekly. Lake View 7938.

756 WELLINGTON — 1½-3 RMS., NEW bldg., not hotel type; all trans.; reas.

$50, 2 RM.; $60, 3 RM.; 1053 DAKIN. Everything incl. Sher. L sta. Well. 0168.

NEWLY FURN. 5 RM. COR. APT.; NEAR lake, beach; 2 bedrms., twin beds. Lon. 3580.

741 BUCKINGHAM-PL. [3300 N.]—LGE. 3 rms., in-a-dor, tile bath. Buck. 6104.

NORTHWEST.

1, 2, 3 ROOM FURNISHED APARTMENTS in 3 of the best apartment hotels northwest, at greatly reduced rentals. 4025 N. Crawford; 4100 N. Keystone, 4142 N. Keystone. Ph. Irving 0449.

MIDWEST APTS. HAS 2-3 RM. KIT. FUR. beau.; elec. refr.; mod.; extra inador; gd. trans.; reduced rates. 2918 N. Cicero.

NEW BUILDING—2 R. KIT. APTS., BEAU. furnished; reas. rent. 4477 Elston-av.

SUNNY COR. KITCH.; REFRIG.; SHOWER; reas.; 1 blk. Rav. L. 4901 Christiana-av.

WEST.

1-2-3 BEAUT. FURN. APTS.—$35 UP; GENtile. 3233 W. 22d-st.

1 RM. BEAUT. FURN. KIT. APTS.—GAS elec. free; $30 up. 3623 W. 22d-st.

164 N. CICERO—1-2 RM. KIT. DIN. APTS.; comp. fur.; gas, el. $10-12.50 wk.; ex. tr.

CLEAN KIT. APTS. NR. L SURFACE, BUS; price will please. 4024 West End-av.

4 ROOM APT.—FRIGIDAIRE, SLP. PCH., ht. wtr. heat, $60. 722 N La Vergne.

1½-2½ R. [BEDRM.], IN-A-DOR; REF. R., gas, maid; price to suit. 245 N. Long.

TO RENT—FURNISHED APARTMENTS.

WEST.

1-2-3-4 LARGE ROOMS.
NEWLY FURN., MOD. BUILDING. Exceptionally reas. J. Kempston & Sons, 4938 Quincy-st., or 4912 W. Jackson-blvd. Columbus 7709. Open evenings until 9.

"OAK PARK CHATEAU."
Finest 1-2-3 rm. kit. apts., beau. furn.; reasonable; exc. trans. 330 N. Austin-blvd.

MIDWEST APT. HOTEL.
4312 Washington-blvd.; new 1-2-3 rm. kitn. apts., attr. furn.; maid serv.; el. Frig.; [illegible]

NEW LGE. 2-3-4 RM. KIT. APTS. IN-A-DORS IN LIVING ROOM; [illegible] ACCOM. 3 OR 4; REAS. RENT. [illegible] VERGNE-AV., NR. WASHINGTON-BLVD.

4501 WASHINGTON — 1-2-3 NEWLY DEC. and furn. kit. apts.; reas. rates; [illegible] transp.; open till 10 p. m. Sang. Col. [illegible]

SUBURBAN.

5 ROOM APT., GARAGE, HOT WATER HT. $60. 621 Highland-av. Oak Park.

TO RENT—STORES.

Central.

608 W. LAKE—UNUSUAL LIGHT, VERY well kept, SPRINKLERS, LOW INS. [illegible] 100; hot water, watchman. COVERED LOADING PLATFORM. BASE 64x100; [illegible] div. Henry A. Knott, 112 W. Adams. Rand. 2321.

South Side.

N. E. COR. 47TH-STATE, 20X50; TRANSfer cor.; reas. rent. Dearborn 3635.

North Side.

STORE—SUITABLE FOR BAKERY, ON Broadway, near Irving Pk. John J. Ready & Co., 4001 Sheridan-rd. Buckingham 0500.

CORNER—NEW 22 STORY BLDG.; FINE men's store; reas. rent. Superior 6878.

Northwest Side.

FINE STORE FOR ANY BUS. AT VERY low rent. 4926-28 Milwaukee. Pen. 3913.

West Side.

STORES — MADISON-CRAWFORD DIST. ideal for dress shop, lingerie or other line. Reas. rentals. Crawford Theater Building. 31 S. CRAWFORD-AV. KEL. 2211.

3515 CHICAGO-AV.—STORE 21X60; [illegible] bus.; 3 rms. in rear; $75. Euclid [illegible]

TO RENT—OFFICES AND SHOPS.

Central.

TRIBUNE TOWER
Beautiful corner suites, outside light for work room and private offices.
One and two private office suites with reception room, $50 per month and up.
Cork carpet, window shades, and awnings are included in rental.
11½ foot ceilings.
Apply to
HOLMES ONDERDONK.
Telephone Superior 0100.
1229 Tribune Tower.

THE INDIVIDUAL OFFICE AND SECRETARIAL SERVICE, INC. Entire 6th floor, 201 N. Wells. Mail, phone and off. service, $3, $5, $7.50 mo.; priv. off., $30 up; beaut. recep. lounge; expert steno.; sales auditorium; no lease req. Booklet with photos free.

30 N. LA SALLE BUILDING.
2 priv. offices and recept. rm. $77.50
1 priv. office and recept. rm. ....[illegible]
JUDSON F. STONE, AGENT. Dearborn 1776. Room 1311.

32 N. STATE, S. W. COR. WASH.—ATTRACtive offices; splendid light; night service; center of Loop; sgle. office $25 to $50; with recep. room $35 to $80; few furnished. [illegible] space $12. SWIGART & CO. Room 601.

FACING LAKE MICHIGAN. Beau. offices, 500 to 5,000 sq. ft., near Furniture Mart. Unusually light. Low rent. EDWIN J. BOWES JR. & CO. 154 E. Erie-st. Whi. 6020.

TRIBUNE TOWER—LIGHT, PLEAS. DESK SPACE, SEC. SERV., TEL., PARKING FACILITIES. ROOM 1512.

VERY ATTRACTIVE NORTH LIGHT STUdio for commercial artist; $35 mo. Room 1512 Lake Michigan Bldg. Franklin [illegible]

PRIVATE OFFICES, $20-$35, DESK SPACE. Furn. offices; secy. serv.; 2d fl., Engineering Bldg., 205 W. Wacker. Central 1688.

REAPER BLOCK, 80 W. WASHINGTON-ST. —Suite of 2 pri. offices and recep., $52.50. Office of building, Rm. 712. Dearborn [illegible]

½ LIGHT PRI. OFFICE OR DESK. BEAU. MAIL ADDRESS, $4; EXC. LOCATION. 180 N. MICHIGAN, SUITE 1800.

LGE. FUR. OFFS., DESK SPA. OR MAILing add. Very rea. R. 999, 222 W. Adams.

DESK SPACE, $20; FURN. OFCS., $35 up. Mdse. Mart, Rm. 1114. White. 6073.

FURN. PRIV. OFFICE, RECEPTION RM., phone, $35. Rm. 615, 120 N. La Salle.

Outlying.

Attention! Office Seekers.
Large office and large reception room; also large room about 25x100 in connection. Ten windows, all light, second floor. Large office furnished with new carpet. Will decorate and partly furnish the suite. Suitable for studio, musical college, or large insurance company. Halls lighted all night. Street car, L and bus service. Will give some concession to reliable party. Address Lottie G. Brenner, 5839 Sheridan-rd., or phone Edgewater 1515.

TO RENT—FLOORS AND LOFTS.

320 S. FRANKLIN-ST.
Daylight spaces, 500 to 2,500 ft.; fireproof, sprinkled, for stock, offices and lt. mfg. See Mr. Stratton or call Harrison 8191.

WHY CROWD YOURSELF IN LOOP? WE have ample floor space on West Side. Rents $40 to $300. Free parking. ALEX. FRIEND & CO., INC. Randolph [illegible]

WANTED—STORES, OFFICES, LOFTS.

TO SHARE FURNISHED OFFICE AND secretarial help on La Salle-st. Phone Mr. Demand, State 3576.

TO RENT—MANUFACTURING PROPERTY.

TO RENT—3 STY. NEW MILL BLDG., 18-500 ft. 4057 S. La Salle-st.; C. J. tracks. CHANDLER & MONTAGUE. Rand. [illegible]

TO RENT—OTHER CITIES.

FOR RENT—STORE BUILDING 28X120, 13 National-av., Brazil, Ind.; occupied by clothing store for 45 years; excellent location; rent reasonable. MEYER LEVIN, 734 S. 6th-st., Terre Haute, Ind.

STORE FIXTURES.

BEAUTY SHOP AND BARBERS' FIXTURES —New and used; easy payments. FAIDAR CO., 1120 N. Wells-st. Ph. Diversey [illegible]

OFFICE FURNITURE, FILES, SAFES.

LIQUIDATION SALE
STOCK MUST BE SOLD AT ONCE.
$110 NEW DESKS ....[illegible]
$ 45 NEW DESKS ....[illegible]
$22 NEW DESKS ....[illegible]
Used desks from $12 up. Entire stock reduced accordingly. Buy now.
CENTRAL OFFICE FURNITURE CO. 427 S. WABASH OR 133 W. LAKE-ST.

EXC. GD. BARG. IN NEW CLOSE OUTS and gd. used reposs. off. desks, chairs, files, etc. Lome, 408 S. Dearborn. Harr. 7500.

COMPLETE OFFICE FURNITURE, YAMPOLSKY, 3735 W. Roosevelt. Roc. [illegible]

EXCURSION AND TRAVEL.

BARGAIN FARES
ST. LOUIS
AND RETURN
Every Week-End to and Including Saturday, May 30.
$6
Mid-afternoon and midnight trains Fridays and Saturdays. Return limit noon trains from St. Louis Monday following. Good in comfortable coaches and chair cars. Hand baggage carried. Children half fare.
$12
Afternoon and night trains Fridays [except Friday, May 29, all trains] all trains Saturdays. Limit 15 days. Baggage checked. Good in comfortable coaches and chair cars, also Pullmans, with usual extra charge. Children half fare.
TRAVEL BY TRAIN.
FAST—ON TIME—COMFORTABLE.
ILLINOIS CENTRAL R. R.
Phone Wabash 4600 or Harrison 7620.
WABASH RAILWAY.
Phone Harrison 4500 or Harrison 9830.
CHICAGO & ALTON R. R.
Phone Wabash 4600, or State 4116.
CHICAGO & EASTERN ILLINOIS RY.
Phone State 8850 or Webster 4343.

TYPEWRITERS AND SUPPLIES.

CORONA SPEC., $39.50. BARG. FIXED UP Smiths, Coronas. L. C. Smith Corona Typewriter, Inc., 68 E. Washington. Rand. 0053.

STANDARD TYPEWRITER, $15; ADDRESSO, $25, mimeo., $30. 120 N. La Salle.

DANCING SCHOOLS.

CHICAGO ACAD'Y DANCING
School for beginners. Daily. One private lesson, $1. Special course 26 lessons, $5. 12 lessons, $3. Lady and gent. inst.; orchestra nightly. 400 S. State-st., 6th fl. Chas. [illegible]

WINNIE WINKLE, THE BREADWINNER: Cornered!

REAL ESTATE FOR SALE.

APARTMENT BUILDINGS.

Southwest Side.

2 FLAT, 5 AND 5, ALSO 4 RM. BASEMENT flat; clear property; rent close to $25 monthly; near schools and churches. 3752

North Side.

TRADE EQUITY IN EDGEWATER 2 flat, 6 rooms, sun parlor, 2 car garage, etc., property worth $29,000. A real bargain—act now. HEUGEL & CO. Longbch. 5531.

WILL TRADE FOR 1 OR 2 SMALL flats. 12 corner apt. 100% ... Rog. Pk. 3827.

BUSINESS PROPERTY.

Northwest Side.

FINE OPPORTUNITY.

Finance it for 10 yrs. ... big future. This is the time to invest your money. Any one with equity of $21,000 can have this. Address Y O 391, Tribune.

HOUSES.

South Side.

LEAVING CHGO. SELL BUNG. AT ... 7439 Bennett-av. ... entire front; h. w. heat; ... Open 2-5 p. m.

FRAME AND BASEMENT, 22 RS. ... 4 car garage, hot wat. ... rooming house; excellent trans.; ... 10047 Avenue M. So. Chi. 0860.

PARK 6 RM. STN. HTD. RES.; 2 car gar. ... $7,500; cash $2,500; terms ... & Co. Hyde Park 2215.

10 RM. HOUSE ON 48 FT. COR- ... World's Fair apt. ... Beverly 7776.

BRICK BUNGALOWS $100 DOWN. ... DE LUGACH, OWNER, PRINCETON-AV. PULLMAN 3823

Northwest Side.

OF VERY GOOD REASONS I WANT TO SELL MY NEW HOUSE. ... personal interview. ... ONLY $40 A MONTH. ... YOUR NAME AND ADDRESS. ... give you all particulars. ... L Y 445, TRIBUNE.

BARGAIN—5 RM. BRK. BUNG. 4 ... cash $1,000. ... 4219 Irving Park-blvd.

LOT 40X125; ST., ALLEY ... $6,950; easy tms. ... 4216 Irving Park.

REAL ESTATE—AUSTIN.

$1,000 CASH

... for a two flat brick, 6 and 6 ... back porches; 2 car garage ... near churches and ... a real opportunity. ... Austin 0891.

BRK. BUNG. AT COL. PK.; ONLY ... Washington-Cen- ... $14,500. Kedzie 0027.

HOMES BUILT TO ORDER.

FINANCE 100%— ... on your lot bung. or 2 flat ... H. Finegold. 4932 ... Longbeach 1611.

REAL ESTATE—SUBURBAN—SOUTH.

Beverly Hills—24 minutes to loop.

SELLING FOR LESS THAN COST. NEVER ... brk. gar.; h. w. ht.; ... Open all aft. and eve. Stew. 6672.

... VACANT AT 99TH, $110 ... 10301 S. Western-av.

Harvey—33 minutes to loop.

STEAM HEATED 5 RM. HSE.—BIG LIV. ... with shower, ... floors; ... terms or lease, $40 mo.

Hillside—29 Minutes to Loop.

PRESSED BRK. BUNGALOW—MOD- ... for $4,500, $200 cash. $40 ... Address T M 436, Tribune.

Miscellaneous.

MODEL CHICKEN FARM.

... saved hwy., 4 blks. from ... water, gas, elec., full ... in basement. ... chicken hse., garage; all ... terms. Address L J ...

5 AC. ON LINCOLN-HWY.

... Land lies high, make a ... stand, chicken or ... double in value by the ... World's Fair. Sell on easy ...

REAL ESTATE—SUBURBAN—S. W.

DUCK & CHICKEN FARM.

... hard rd., backing up to ... of Ogden-av.; enough ... small house, land lies high. ... cash, bal. $10 per mo. ... 471, Tribune.

4 ACRE, 4 ROOM HSE.

... from Ogden-av., nr. Downers ... golf course, hard rds., gas, ... no sewers; pr. only $2,500; ... $50 per mo. Address L D ...

REAL ESTATE—SUBURBAN—NORTH.

...—19 minutes to loop.

... ROOM, 3-BATH RESID., NR. HIGH ... schools, all transp. and strs. ... $27,500.

Robinson & Jenks, Inc.,

... Evanston. Greenleaf 1617.

MOVING TO NEW YORK.

... Colonial in choice East ... 2 baths; ... bus service. ... Address ... 5839 Sheridan-rd. ... 1515.

...—33 minutes to loop.

... BRK. COL. 5 BEDRMS., 3 ... New Trier High ... Wil. 3740.

REAL ESTATE—SUBURBAN—N. W.

Arlington Heights—33 min. to loop.

... HOUSE AND 2 ACRES; FRONT- ... ideal for truck, chickens ... State 3861.

Park Ridge—31 minutes to loop.

... MOD. SPANISH TYPE BUNG. ... wood burning firepl.; 1 small ... h. w. ht.; ... 50 ft. lot; ... $14,000; will sacrifice quick ... W. A. MILLER. Wabash 6454.

Miscellaneous.

... DOUBLE SECTION CORNER, 5 ... large barn, gas, elec., flowing ... for chickens, rabbits. ... Will sacrifice, $1,000 dn. ... Tribune.

REAL ESTATE—SUBURBAN—WEST.

...—45 min. to loop.

6 ACRES.

... improved street; no as- ... electricity and gas available; ... for home, poultry, fruit ... service to Loop; $300 ... F. D. Quinn. 5816 N. ... Irving 7830.

$50 CASH,

... $10 per month, buys beautiful acre ... improved street, with electric- ... liquidating and selling for ... half of former price. Write at ... E D 495, Tribune.

...—40 minutes to loop.

... $40.00 A MONTH ... BEAUTIFUL 6 ROOM HOME. ... TREES AND FLOWERS. ... L D 223, Tribune.

Western Springs—27 min. to loop.

... COLONIAL, 6 RMS., REDUCED TO ... terms. ... KRUMWIEDE. 612 ... La Grange 730.

Miscellaneous.

BARGAIN.

... hard rd., elec., gas; nr. ... 3 blks. from school, stores, ... from sta.; only few ft. ... cap. ser. on C. B. & Q. R. R. ... $50 dn.; can live on this while pay- ... make a fine chicken or truck farm. ... 249, Tribune.

REAL ESTATE—SUBURBAN—MISCELL'S.

... AC. OF LAND WITH A MOD- ... bungalow, 4 rm. house, complete- ... and refinished. 2 car tile ga- ... complete crop. Stocked ... If you can convince me ... the right person, this property ... entirely solve your prob- ... Address X H 162, Tribune.

REAL ESTATE—SUMMER RESORTS.

... SUMMER COTTAGE, ... front. Ottawa Beach, Hol- ... 10 minutes' walk from Black ... large living room, 6 bed- ... large porches, electricity, ... water in bedrooms; electrical ... Cottage shown by appoint- ... Address Mrs. W. W. Sherwood, 423 ... Grand Rapids, Michigan.

$485.

... cottage at So. Wis. lake, 2½ hr. ... quick sale; arrange terms. ... small down payment handles. ... Tribune.

... SOLID TRACT; 35 SPRING ... 2 spring fed trout ... hunting; suitable for ... subdivision. Rust-Owen Lum- ... Wis.

... COTTAGE FOR SALE OR RENT ... at Round Lake ... Tribune.

... LOT BARGAIN—50 FT. LOT AT ... $25 now, ... Tribune.

... 4 RMS.; PORCH; CEDAR ... furniture; part cash. ... Tribune.

... FOR SALE, $795; TERMS; ... near Chi.; fishing, swim- ... Address X C 246, Tribune.

... WATER FRONT LOT, $500; ... Address T T 144, Tribune.

... LOT, CHAIN O' LAKES, NR. ... Address T N 84, Tribune.

... LOTS WIS. LAKE, $600; NOW ... Albion, Wis. Box 81.

REAL ESTATE—FARM LANDS.

Illinois.

5 ACRES, 1 HOUR FROM LOOP; 2 BLKS. to transportation; only $2,250; $200 cash; $25 monthly. Address M N 420, Tribune.

FOR SALE—FARM HOMES, ANY SIZE. Write Box 447, Olney, Ill.

Indiana.

FINE LIST; ALL SIZES; NO TRADES. Nash, 380 Lincoln, Valparaiso.

Iowa.

NO. 1 LEVEL 100 A. TILLABLE; 70 A. timber; 1 mi. from city; $125 per A. for quick deal; must have $15,000; consider half exchange on income 2 flat. Address C 58, Tribune.

Michigan.

20 ACS., S. W. MICH., ON GOOD ROAD, close town and lakes; fertile soil; 6 rm. hse.; bsmt., barn, silo, henhse., fruit; only $2,600; ½ cash. Address M T 363, Tribune.

40 A. STOCK AND TOOLS—6 R. HOUSE, barn, etc.; fruit, timb., rich soil; $1,200 down, bal. easy. Rossiter, 140 S. Dearborn.

200 A. PRIV. LAKE, TROUT STREAM, fur. cottage, imp. rd.; $20 a.; $250 cash, $25 mo. Evans-Tinney Co., Fremont, Mich.

Wisconsin.

SOO LINE LAND GRANT LANDS IN UPper Wisconsin; free information; ask for Booklet No. 53; homeseekers' rates. Address H. S. FUNSTON, Land Dept., Soo Line Ry., Minneapolis, Minn.

GET AWAY

from high cost of living high tension. Buy 5 acres near Chicago, $750, $20 down, $10 per month. Owner Pullman 4000.

WOODED LAKE LAND—CUT OVER FARM land. Largest selection in Wisconsin. EDWARD HINES FARM LAND CO., Room 2100, 160 W. Monroe-st., Chicago.

REAL ESTATE WANTED.

For Cash.

WANTED—BUNGALOWS FOR OUR CLIents ranging in price $6,500 to $7,000, with small down payment. What have you? John W. Hoff, 2417 W. 63d. Pros. 5960.

TRADE CLEAR HOWARD-ST. AND OTHER vacant and add cash for apt. bldg. Room 660 1st Nat'l. Bank bldg. Central 5870.

WILL BUY VACANT IN AND AROUND Chicago, clear or subject to incumbrance. Address M C 22, Tribune.

HAVE CUSTOMERS WITH CASH FOR good Chicago business property. FRANKENSTEIN & CO. 32 N. LA SALLE-ST.

By Brokers.

HAVE BUYER FOR BUNG. SO. OF 71ST, priced $6,000 to $8,500. Carl F. Lindee, 2d fl., S. W. cor. 79th and Cottage Grove.

REAL ESTATE FOR EXCHANGE.

Apartments.

6 APT., ROGERS PK.—1 MTG.; FOR CLR. res. or vac.; eq. $25,000. Briargate 1485

Business Property.

MODERN GARAGE PROPERTY IN COUNTY seat southern Minnesota. Present tenant there for past 5 years authorized Ford dealer. Monthly rental $140. Only incumbrance building loan, $4,700. Address L 165, Tribune.

Houses.

WILL TRADE MY CHICAGO 6 RM. FACE brick residence; English type; bath and kitchen; hot water heat; 2 car garage; for Wisconsin property within 250 miles of Chicago. What have you? Kuehn, 6815 N. Neenah-av., Chicago.

MODERN 7 ROOM BUNGALOW BRICK and stucco in Minneapolis; opposite park; large garden and shade trees; oil burner, etc.; first mtg., $4,000; value $12,000. Will sell or trade for Chicago North Side property about equal val. Wilson, 7155 S. Wab. Tri. 3837.

WILL TRADE MY 6 RM. HOUSE NEAR Lake Mich., 75 min. to loop, for vacant lots or bus. frontage as pt. payment. Address M S 152, Tribune.

Other Cities.

NEW YORK REAL ESTATE TO EXCHANGE for improved or unimproved real estate. Write full particulars to H. Wolliteer, 40-10 82d-st., Jackson Heights, New York City.

Vacant.

WILL EXCHANGE MY CHOICELY LOCAted vacant for equity in 2 flat or bung.; no brokers. Address T T 418, Tribune.

REAL ESTATE LOANS.

First Mortgage.

LOANS TO PROPERTY OWNERS — MAKE and buy 1st and 2d mtgs.; also contracts. Rm. 1116, 134 N. La Salle. Rand. 1187.

WANTED — FIRST MTGE., $7,000, INcome $350 month. Graceland 7773.

Junior Mortgage.

2D MORTGAGE LOANS.

This old established industrial banking house, which has served so many others in Chicago, is prepared to take care of second mortgage financing for you.

TRUSTEES SYSTEM SERVICE,

LOOP OFFICE TRUSTEES SYSTEM BLDG., N. E. COR. WELLS AND LAKE-STS.
1630 BELMONT-AV. [Near Lincoln].
3231 W. MADISON-ST. [Near Kedzie].
724 W. 63D-ST. [Near Halsted].

2d Mortgage Loans

PERSONAL HOME MORTGAGE COMPANY,

105 W. Madison-st. Franklin 5706.

2D MORTGAGE LOANS SINCE 1906. Made, bought, loaned on. You get money in one day. Ask any bank about us. SIMMONS BROS., 69 W. Washington-st.

LOANS.

Personal, Property, and Salary.

IMMEDIATE LOANS FOR TAXES and Other Purposes.

$50 to $300

On Your Signature Only

An Unequaled Service—No Endorsers—No Delay.

Phone your request to our most convenient office, then call in person and obtain the loan.

This service is usually rendered within 15 minutes after your request is received.

Call and learn—you will be delighted with our service.

LOCAL LOAN CO.

UNDER STATE SUPERVISION.

27 W. WASHINGTON. RANDOLPH 6210.
1217 N. ASHLAND-AV. BRUNSWICK 3100.
6335 S. HALSTED. WENTWORTH 4150.
4012 MILWAUKEE-AV. AVENUE 1400.
1 N. CRAWFORD. KEDZIE 5900.
8 N. OGDEN-AV. HAYMARKET 4700.

Personal Loans

made without all that superfluous red tape. Your credit is good here, and you will find we give you real co-operation and quick service in lending you money.

WE MAKE FURNITURE LOANS. SALARY LOANS. COLLATERAL LOANS.

L. T. BAKER & CO.

Under State Supervision. 30 W. Washington-st., Suite 1407. Phone Randolph 6038.

When Borrowing Money

FIRST—Deal with a reputable firm that has held the confidence and good will of Chicagoans for 28 years. SECOND—Arrange your loan in any amounts up to $300 on your salary or furniture. THIRD—Choose the repayment plan that will best suit your convenience. FOURTH—Make no mistake. Call

T. B. WARD

8 S. DEARBORN-ST. Room 612. Phone Randolph 2060.

BUSINESS LOANS.

Up to $10,000 on the equipment of factories, restaurants, laundries, hotels, rooming houses, trucks, etc. Easy time payments. Also loans on accounts receivable. F. BOLAND, 215 W. Randolph. Frank. 1966.

Character-Salary Loans.

$100 to $2,500.

Combine your obligations into one loan. WOODLAWN WINSETT SYSTEM CO., N. E. Cor. 63d and Woodlawn. Fair. 4384. OPEN EVERY EVENING UNTIL 8:30.

Protective Finance Assn., Inc.

We will protect you against the annoyance of creditors by loaning you money. Our office is small. Your interview private. 100 W. Monroe, Rm. 1300. State 6901.

CONFIDENTIAL LOANS, $50 TO $300 ON SALARY OR FURNITURE

CHICAGO FINANCE CO.,

11 S. La Salle-st. Tel. Central 1080.

CHARACTER LOANS.

West Suburban Finance and Thrift Co. 1011 LAKE-ST., OAK PARK. EUCLID 2682.

SALARY AND FURNITURE LOANS— $20 to $300; legal rates. ARTHUR A. ERD

343 S. Dearborn-st., Rm. 804. Central 7166.

LOANS.

Personal, Property, and Salary.

Why pay more than Household's low rate?

The nationally advertised Household Loan Plan offers cash loans of $50 to $300 to husbands and wives at reasonable rates.

Loans above $100 and up to $300 are made at a rate approximately one-third less than the rate permitted by the Small Loan Law.

The only signatures required are those of husband and wife.

LOOP:
77 W. Washington, 10th fl. State 0151.
105 W. Monroe, 5th fl. Central 2659.
105 W. Madison, 14th fl. Frank. 0385.

NEW ROGERS PARK OFFICE:
1787 Howard-st., 2d fl. Rogers Park 8820.

WEST:
4010 W. Madison-st., 4th fl. Kedzie 0704.
9 S. Kedzie-av., 3d fl. Van Buren 0100.

CICERO-BERWYN:
6012½ W. 22d-st., 2d floor. Cicero 6400.

OAK PARK:
1140 Lake-st., 2d fl. Euclid 508.

NORTHWEST:
2806 Milwaukee-av., 5th fl. Capitol 8440.
4710-18 Irving Park, 2d fl. Pensacola 6870.

NORTH:
1951 Irving Park, 2d fl. Buckingham 1008.
4753 Broadway, 11th fl. Longbeach 7163.

SOUTH:
841 E. 63d-st., 4th fl. Plaza 8360.
726 E. 63d-st., 2d fl. Fairfax 2839.
6856 S. Halsted-st., 2d fl. Englewood 5534.

SOUTHWEST:
6255 S. Ashland, 2d fl. Hemlock 4510.
2355 W. 63d-st., 2d fl. Republic 4473.

SOUTH CHICAGO:
9130 Commercial, 2d. South Chicago 0103.

ROSELAND:
11106 S. Michigan, 2d fl. Commodore 3880.

ALSO HOUSEHOLD OFFICES in Joliet, Aurora, Rockford, Waukegan, Kenosha, Racine, Hammond, and Gary.

HOUSEHOLD Finance Corporation

MONEY FOR TAXES And Other Obligations

$10 TO $300

THE METRO LOAN PLAN enables you to obtain any amount up to $300 quickly and confidentially.

METRO allows as long as 25 months to repay, or, if you prefer, you may pay all or part at any time. Interest is regulated by state law and is charged only for the time you use the money.

You may secure full particulars of METRO SERVICE without obligation by calling at any one of the nine conveniently located offices.

AN OFFICE IN YOUR NEIGHBORHOOD.

METRO—LOOP: REPUBLIC BLDG.
209 S. State-st., Rm. 600. Wabash 5233.

METRO—NORTH:
4803 Lincoln-av., Rm. 215. Longbeach 8457

METRO—ROGERS PARK:
1791 Howard-st., Rm. 212. Rogers P. 0754.

METRO—NORTHWEST:
4013 Milwaukee-av., Rm. 307. Avenue 6443.

METRO—WEST:
9 S. Kedzie-av. Room 231. Kedzie 1437.

METRO—OAK PARK:
187 Marion-st., Room 206. Village 6886.

METRO—SOUTH:
6306 Cottage Grove, R. 305. Hyde Pk. 0604.

METRO—SOUTHWEST:
6314 S. Western-av., R. 201. Prospect 2150.

METRO—ROSELAND:
11112 S. Michigan, Rm. 220. Pullman 6615.

METRO LOAN CO.

BUSINESS ESTABLISHED 1887.

NEED MONEY QUICKLY? LOANS UP TO $300 IN 24 HOURS.

ONLY SIGNATURES OF HUSBAND AND WIFE REQUIRED. Strict Privacy—Courteous Service. Repayments to suit your income. You pay only for actual time you keep the money.

PERSONAL FINANCE COMPANY.

NORTH:
1791 HOWARD-ST., Howard Bldg. Phone Rogers Park 4324.

NORTHWEST:
4770 LINCOLN-AV., 2D FLOOR. Room 8 Corper Bldg. Phone Longbeach 6357.

SOUTH:
7814 S. HALSTED-ST., 2D FLOOR. Over Grand 5 and 10. Phone Radcliffe 8228.

WEST:
24 N. CRAWFORD-AV., 1ST FLOOR. Near Madison-st. Phone Nevada 0559.

CICERO:
5623 W. 22D-ST., 2D FLOOR. Phone Cicero 5202.

AURORA:
23 ISLAND-AV., NEAR FOX-ST. Graham Bldg. Room 207. 2d Floor. Phone 2—2486.

EVANSTON:
706 CHURCH-ST. Church St. Bldg. Room 211. 2d Floor. Phone Greenleaf 6081.

HAMMOND:
5258 S. HOHMAN-ST. Personal Finance Bldg. Rm. 101. 2d Floor. Phone Hammond 603.

Get Money Here

TO MEET YOUR Taxes and Other Needs $10 to $300

Loaned Quickly on Salary or Furniture.

Our 42 years in this business assures you real financial assistance in a dignified, confidential way.

Easy payments arranged to suit your convenience. Interest regulated by State Law. Loans made to residents of Chicago and all suburbs.

CALL, WRITE, OR PHONE.

C. C. ERD

7 S. DEARBORN-ST. ROOM 916. PHONE CENTRAL 4733-4734.

Quick, Confidential Loans

ON SIGNATURES, COLLATERAL, FURNITURE, OR SALARY. LOW RATES—EASY TERMS. STATE SUPERVISED—ESTAB. 35 YEARS.

Mason Financial Co.

8 S. DEARBORN, R. 910. CENTRAL 8615.

LOANS.

Personal, Property, and Salary.

When Emergencies Occur! A HELPFUL LOAN UP TO $300

will go a long way toward relieving worry and anxiety. Call at our nearest office today. See how quickly we arrange a loan on your salary or furniture. Courteous, private interview.

Imperial Credit Co.

Under State Supervision.

Suite 1100. 30 W. Washington-st. FRANKLIN 8924.

SOUTH SIDE OFFICE,

6817 S. Halsted-st. 2d Floor. ENGLEWOOD 0108.

BUSINESS OPPORTUNITIES.

Businesses For Sale.

BAKERY BRANCH—GOOD LOCATION, ESTablished business, $400 cash. 4715 W. 63d-st. Phone Hemlock 1364.

BARBECUE—NORTHWEST HIGHWAY; NR. race track. Ph. Arlington Heights 1577.

BARBER SHOPS AND BEAUTY SHOPS—For sale—Also fixtures, new and used. PAIDAR CO., 1120 N. Wells-st. Div. 0200.

BARBER SHOP—3 CHAIRS; OTHER BUS.; good buy for cash. Sunnyside 7145.

BARBER SHOP — WOND. OPPORTUNITY; very reas. 4956 N. Damen-av.

BEAUTY PARLOR—FOR SALE—SUPPLIES, equipment; cash; easy terms; catalogue sent. GIBBS & CO., 21 S. Wabash-av.

BEAUTY SHOP IN AUSTIN, ESTAB. 8 years; business good; will sac. for cash. Apply in person. 5507 W. Lake-st.

BEAUTY SHOP—SALE OR LEASE; ESTAblished trade. Address C 192, Tribune.

CIGAR STORE—ESTABLISHED BUSINESS. Cheap for cash. 622 Addison-st.

DELICATESSEN — IMMEDIATE DISPOSAL at sacr.; $1,500 cash; no part payment considered; good reason for selling; 2 yr. lease; rent $50; well appointed apt. in rear; no agents. 325 Harrison-st., Oak Park.

DEL., GROC., CANDY, SCHL. SUPPLIES—Old est.; opp. lrg. public school; gold mine for worker; rent $55; lovely light 4 rm. flat, bath; $1,275; ½ cash, rest as you make it. 2158 Cuyler, 1 blk. N. of 2200 Irving Park.

DELICATESSEN—HIGH CLASS, STEAM TAble; elec. refrigeration; good business; barg. $2,500. 1068 Berwyn-av.

DELIC.—DOING GOOD BUS.; LIV. RMS.; low rent. 2135 N. Cicero-av.

DRUG STORE—UP TO DATE, WELL EQUIP. Loc. on busy intersection; fully stocked; fine lunch bus.; other interests reason for sale. Address L 179, Tribune.

GAS STA.—JUST COMPL., SELL OR LSE.; barg. 1725 W. Washington. Hum. 7942.

GROCERY AND MARKET—NEW FIXTURES; ice machine, 30 mi. west. Write to Henry Metz, Arlington Heights, Ill.

GROCERY-DELICATESSEN—Corner; good gentile neighborhood; rooms upstairs; cheap rent. Canal 1423.

GROCERY, DELIC., SCHL. SUPPLIES — Corner; opp. school; rms. 3501 N. Hoyne.

GROCERY—EXC. OPPOR.; BEST BUY S. S. See it; gd. bus.; guar. 1500 W. 63d-st.

GROC.-DEL.—CLEARING $60 WK.; $1,200. Ph. West 2456. 138 N. Oakley-blvd.

HARDWARE, PAINT AND VARIETY—NEW location. N. W. Albany 9339.

ICE CREAM, CANDY,

cigar store; doing gd. bus.; gd. loc.; very reas.; must sell, leaving city. Mer. 3590.

LUNCHROOM—TRANSF. COR. AND FACtory dist.; rent $30, 3 year lease; $250 down; bal. $25 per month. Ph. Seeley 10301.

LUNCHEONETTE—IN HOTEL, $400 DN.; bal. E-Z; ideal for couple. Midway 0346.

MEAT MARKET—GOOD LOCATION, NEXT to A. & P.; must sell on account of other business. Phone Briargate 6867.

MEAT MARKET—VACANT; NEXT TO ATlantic Pacific Tea Co. Superior 6041.

RADIO STORE AND SERV. SHOP—EMP. 5 men; other int. compel sac. of 5 yrs. suc. bus., N. S., near gold coast; also small place with flat; West S. Phone Mr. Nard, Wellington 8257, or address P L 503, Tribune.

RESTAURANT — LIGHT LUNCH, CIGARS, candy, cigarets, transfer corner; good bus. Estab. 8 years; reas. rent; good income; terms if desired; reason for selling lvg. city. Address T O 244, Tribune.

RESTAURANT—$450 WILL HANDLE; A good opportunity for couple. 4553½ N. Ravenswood-av., near Wilson.

ROADHOUSE—BEST LOC. AT BIG HARD road center. $7,500 req. Address T T 153, Tribune.

RMG. HSE.—14 RMS.; 85% RTD. GOOD loc. Must sell this week, acct. death; cheap; cost $900, sell $450. 1645 W. Adams.

RMG. HSE.—35 RMS., LINCOLN PARK, 5 y. l.; rt. $325; elec. furn. Pr. $3,500, tms. Steinbock & Alexander, 160 N. La Salle.

RMG. HSE.—11 R. ALL RTD.; MOD. CONV.; 4 car gar.; rt. $45. Pr. $400. Seeley 8123.

RMS.—40; I. C. L.; UNFURN.; 12 BTHS; new. doc. No agents. Cullen, Hyde Pk. 3873.

SANDWICH SHOP—UPTOWN CHICAGO; well estab.; new equipm.; will clear total investment in 12 mos.; $3,000 will handle. Address P Y 563, Tribune.

SANDWICH-CHILI SHOP—LOW RENT; GD. business; reas. 3943 Lawrence-av.

SHOW CARD STUDIO—NO EXP.; STEADY inc.; small invest. Delaware 3549.

Partnerships and Investments.

PARTNER WITH $1,000 TO INVEST IN going used furniture bus. Well established. Goodman. Regent 3145.

Distributors.

FOOD DISTRIBUTORS.

Established well rated manufacturer of nationally known food products has a few desirable territories open in Metropolitan Chicago, middle western and eastern states. If you have a good record and are financially responsible to carry stock merchandise from $1,000 to $2,500 fully secured and want to become associated with a live organization on a long term exclusive contract here is a real opportunity to build a permanent, profitable business of your own. Write giving telephone number. Address O C 335, Tribune.

GARAGE OWNERS, TIRE DEALERS, BATtery stations, add to your income with practically no investment. Get our window display for Xelotone Auto Radio. We finance your sales, permitting you to sell on time—no money down—to car owners. Phone or write for appointment. Xelotone Auto Radio Co., 5051 Broadway. Long. 4272, Mr. Bunin.

Concessions and Locations.

CIGAR, CANDY AND ORANGE DRINK Concession—For sale—Located in loop; small investment. Address P L 504, Tribune.

FOR RENT—LOT, 40 FT. FRONT, GOOD LOCATION on 2 main car lines, transfer corner; ideal for barbecue stand or sandwich shop; low rent. Owner, 3033 N. Clark-st.

BEAUTY PARLOR FOR RENT — FREE gas, elec.; hot water; rent or commission basis; gd. loc. 5853 Irving Park.

Business Equipment.

SHOE SHINE STAND—4 CHAIR; GENUINE marble; will sacrifice. K. O. Brown Smoke Shop, 4825 W. 22d-st., Cicero 229.

Business Service.

RESPONSIBLE, WELL KNOWN PITTSburgh gentlemen with best office conveniences, capable of representing best out of town concern, desires connection to use present sales force. Address C. E. Pool, 979A Union Trust Bldg., Pittsburgh, Pa.

PATENTS PROCURED — EASY TERMS; booklet free; practical inventions financed or marketed. SANDERS, 536 S. Clark-st.

MANUFACTURING PLANTS, MECHANICAL devices put in production. INDUSTRIAL LOCATING CO., 7 S. Dearborn-st.

BARTER AND EXCHANGE.

3½ CARAT BLUE WHITE DIAMOND, PERfect; will trade for 1930 or 1931 Cadillac or Lincoln and give or take cash difference. WILSON, 7155 S. Wabash. Triangle 3837.

WANTED—USED CAR, OR WHAT HAVE you to trade for my lot nr. Lake Forest? F. CROW, Majestic Hotel. Harrison 3200.

TRADE LOT IN S. OAK LAWN FOR SECond hand car and cash. Pros. 0479.

WILL TRADE STOCK FOR GOOD USED car. Brunswick 3792.

BUILDING MATERIALS.

POSITIVELY LOWEST PRICES IN TOWN on sash, doors, moldings, roofings, and any kind of lumber or millwork. $1 souvenir FREE if you present this ad. Chicago Millmen's Clearing House. 3431-33 Irving Park-blvd. Keystone 5300.

AUTOMOBILES FOR SALE.

ANNUAL SPRING SALE

Bargains are choicer than ever because of public acceptance of the new Buick. Prices are lower, selection is greater and the used car market is a "buyer's market."

HERE ARE 10 SAMPLE BUYS PRICED FOR THIS SALE ONLY:

'28-57 Buick 129 in. Sedan	$795
'29-58 Buick 129 in. 5 pass. Coupe	795
'29-47 Buick 121 in. Sedan	695
'28-50 Buick 128 in. 7 pass. Sedan	515
'28-47 Buick 121 in. Sedan	475
'28-47S Buick 121 in. De Luxe Sedan	495
'28-47 Buick 121 in. Sedan	475
'29 Studebaker Comm. Sedan, Spec.	495
'27 Hupp 8 Cyl. Sedan, only	385
'28 Willys-Knight Sedan	415

These are but a few of the choice buys now available. All in new car condition and guaranteed by

NORTHWEST BUICK CO.

AUTHORIZED BUICK DEALERS. 3801 LAWRENCE-AV.

JUBILEE WEEK SPECIAL.

1927 BUICK 5 Pass. Coach	$195
1926 BUICK 7 Pass. Sedan	475
1925 CADILLAC 7 Pass. Limo.	125
1927 CADILLAC 7 Pass. Touring	525
1929 CHEVROLET 5 Pass. Sedan	350
1929 FORD 5 Pass. Town Sedan	395
1926 PACKARD "8" 7 Pass. Limo.	750
1927 PEERLESS 2 Pass. Roadster	225
1926 PIERCE-ARROW "" Limo.	225

TERMS OR TRADE. Open Evenings and Sundays.

DONALD R. KIMBARK, Inc.,

1822 Ridge-av. Briargate 6620. Evanston.

Fords, Chevs., '27-'30 Models

1,000 CARS TO PICK FROM. $20 CASH, BALANCE $5 WEEK.
1929-'30 Fords and Chevrolets .... $200 up
1927-'28 Fords and Chevrolets .... $40 up

State License Furnished.

All make cars taken as first payment. 90 DAY WRITTEN GUARANTEE. LEVY'S, 724 Milwaukee-av. Always open.

CHEV.—TUDOR, 1929, 6 CYL.	$255
Ford tudor, 1929	265
Hudson '27 4 door sedan	160
Buick 4 door sedan, 1928	350
Ford roadster, late '30, model	350

These and many other real buys, have been overhauled and carry a guarantee. Your choice for bargain on easy terms.

FORD DEALER, SHERIDAN BROS., 8309 S. ASHLAND-AV.

AUBURN—1930 SPORT CONVERTIBLE SEdan, $695; driv. 3,276 mi.; 6 wire whls., 2 mounted forward; fully guaranteed. Terms, trade. Always open. 2810 W. Madison.

AUBURN—'30 DE LUXE "120" SEDAN; 6 wire whls., side mts.; can't tell from new. Barg. at $725; terms. 6811 S. Halsted.

BUICKS, 1930-'31.

Sedans and coupes; masters and standards. All cars are actually just like new. Regular 90 day guarantee. Sell for about ⅓ of orig. cost; $775 and up. Terms or trade. F. & F. Finance Co. 3333 W. Madison-st. Al. op.

BUICK—1930-57 SEDAN; 4 DR. 5 PASS. Exactly like new in every respect. New car guarantee, $1,045. Small down payment will handle. Very easy terms. JAMES LEVY MOTOR COMPANY. 140 E. 23D-ST. 1640 OGDEN-AV.

BUICK — LATEST 1930, 132 INCH WHEELbase conv. rumble seat coupe, $875; 6 wire wheels, 2 mounted forward; driven 3,183 miles; fully guaranteed. Terms, trade. No carrying ch. Al. open. 2810 W. Madison.

BUICKS — LATE 1930 4 DOOR SEDANS, $795; six to choose from; some with 6 wire wheels and fender mounts; used little; 90 day guar. Terms, trade. Always open. 2810 W. MADISON-ST.

BUICK—'29 51 BROUGHAM, MASTER SIX; long wheel base; special paint; an unusually clean car; $750 to sell at once. Buick Motor Co., 2031 Calumet-av. Cal. 5000.

BUICK—MASTER, LATEST '29 SPT. RDST.; rumble seat; maroon color; $575; wonderful cond.; fully guaranteed; terms, trd. No carrying chg. Alw. open. 2810 W. Madison.

BUICK—1928 STANDARD BRGHM., HAS appearance of new car; only $385; terms, trade. Hafner Chev., 2610 S. Michigan.

BUICK—1931 MASTER 8 CYL. 4 DOOR SEdan; $995; driven 2,700 miles; like new car; guar.; terms. 1801 W. 63d-st. Al. op.

BUICK—1931 SEDAN; VIRTUALLY NEW; very low mileage; at a bargain. 2835 N. Kedzie. Juniper 6044.

BUICK—1928 MASTER SPORT RDSTR.; rumble seat; new tires; perf. throughout. $495. LANGE BUICK. 2636 Milwaukee-av.

BUICK—'28 COACH, IN STORAGE 28 MOS. 9,000 mi. Wonderful shape. Sup. 1742.

CADILLAC—1929 FIVE PASS. COUPE with 6 wire wheels and side mounts; excellent cond.; 4 new tires. Only $1,475. 650 Madison, Oak Pk. Aus. 2102, Euc. 6500.

CADILLAC — LATEST 1929 7 PASS. DE luxe sedan, $1,375; 6 wire wheels, 2 mtd. forward; 90 day guar.; terms, trade. ALWAYS OPEN. 2810 W. MADISON.

CADILLAC—1930 7 PASS. SEDAN. Fully equipped. Guar. like new, $2,150. Emil Denemark, Craw. 4100. 3860 Ogden-av.

CAD.—'27 CUSTOM 7 P. SEDAN, LIKE new; must sell; $425 cash or take sm. car in trade. 1636 S. Ridgeland, Berwyn. Apt. 2.

CADILLACS—1931 TWIN SEDAN, WIRE wheels, fender wells, trk.; for bal. $2,575. Finance Co., 6935 Stony Island. Mid. 7076.

CADILLAC—COUPE V 63; BARGAIN. HARrison 4069. Garage, 710 S. Wabash-av.

CHEVROLET—1930 SEDAN; WIRE WHLS., in new car condition; priced $485 today. Siegel, 7616 Stony Island-av. Alw. open.

CHEV.—LATEST '31 COUPE OR TUDOR, with or without latest radio eqpmt. $125 dn.; rare chc. 6749 Perry. Went. 4748 aft. 5.

CHEVROLET—'28 COUPE; CHEAP; PRIVATE PARTY. DORCHESTER 3771.

CHRYSLER—1930 77 4 SPD. SEDAN	$895
Chrysler 1930, 77, Side mts., Coupe	945
Chrysler 1929, 75 Town Sedan	645
Chrysler 1929, 75 Sport Coupe	675
Chrysler 1928, 62, 5 pass. Sedan	295

1-3 down, balance 18 months. Guar. Terms.

1801-03 W. 63D-ST.

Chrysler and Plymouth FLOOR SAMPLES.

SEDANS, COUPES, ATTRACTIVE SAVINGS. Thomsen Bros., Chrysler Dlr., 7834 N. Clark.

CHRYSLER — 77 LATEST 1930 4 DOOR Crown sedan, $985; driven 2,381 mi.; 6 wire wheels, 2 fender mounted; radio equip.; 90 day guar. Terms, trade. Always open. No carrying charge. 2810 W. MADISON.

Chrysler Latest '28 Sed., $345

Model 62, 4 dr. that would pass for new; guar. mechanically. Only $120 down, trade. 2951-53 W. MADISON. VAN BUREN 2963.

CHRYSLER — 75, LATEST 1929 SPORT De Luxe Rumble Seat Coupe, $695; 6 wire whls., 2 mounted forward; 90 day guar. Tms., trade. Always open. 2810 W. Madison.

CHRYSLER—LATEST '29 75 TOWN SED. like new, $685; tms. 6811 S. Halsted-st.

CORD 1930 SEDAN.

Latest Custom De Luxe; almost new; white wall tires; side mounts; $175 radio; $1,575. Guar.; 1-3 down, balance 18 months. Trade. Fitzpatrick, 6555 Cottage Grove. Mid. 4200.

CORD—SPORT SEDAN, HARDLY RUN. $1,495 TAKES THIS $2,700 CAR. F-E-L-Z, 1132 DIVERSEY. WELL. 7863.

DODGE—8 CYLINDER, LATEST 1930 4 door sedan, driven only 2,700 miles; Philco Transitone Radio and other special equipment. A real bargain at $695. Terms to suit. M. J. Kelly, 4445 W. Madison-st.

DODGE—1930, 8 CYL. 4 DOOR SEDAN; $750; driven 3,850 miles. Represents new car in every respect. Guar. Terms. 1801 W. 63D-ST. COR. WOOD.

ESSEX—COUPE; LATE; 4 WH. BR.; VERY clean; 5 A1 tires; elegant motor cond.; only $140. 7251 Mich.-av. Mich. 2004.

FORD—CONVERTIBLE SPORT CABRIOLET, 1931 car, virtually new; classiest car in Chicago. $455, terms. 2835 N. KEDZIE. JUNIPER 6044.

FORD—1929 TUDOR, $250; DRIVEN SO little it can pass for new. Real bargain. Can give terms. 3554 Montrose. Key. 3800.

FORD—1929 STD. COUPE, EQUIPPED WITH 1930 wheels and tires, rumble seat, $310. F. W. Mark Motor Co., 2300 Madison-st.

FORD—LATE MODEL SPT. RDSTR.; RUM. seat, fully eqpd.; barg. $250. Tms. trade. HARNER & MOORE, 5301 LAWRENCE.

AUTOMOBILES FOR SALE.

FORDS Honestly Advertised

1931 LICENSE FREE.

$30 TO 1-3 DOWN BAL. 18 MOS.

1931 Victoria Coupe, 10 days old	$550
1930 Tudor, run 3,000 miles	350
1931 Standard Coupe, rumble seat	395
1930 Town Sedan, runs perfect	475
1929 Tudor, fully equp'd, dr. lit.	285
1929 Coupe, side mts., trunk rack	290

75 OTHER FORDS, ALL TYPES, FROM $195 to $450, all in perfect condition. New car written guarantee on all cars and full service. By CHICAGO'S LARGEST and OLDEST exclusive used FORD DEALER.

M. J. Kelly, 4445 W. Madison.

FORDS—DECORATION DAY SPECIALS—

1931 Fordor; 1,500 miles	$150 down
1930 Town Sedan; special	150 down
1930 Tudor; very clean	100 down
1930 Std. Coupe; rumble seat	100 down
1929 Sport Coupe; perfect	65 down

GLENN E. HOLMES, INC., 30 E. Lake-st.

FORD 1929 SPORT COUPE.

New tires, hot water heater, spotlight, etc., $260; terms. 5107 N. Clark-st.

FORD—ROADSTER, 31 DE LUXE, EQUIPped, wire wheels, side mounts; car actually new; $435; terms. 2835 N. KEDZIE. JUNIPER 6044.

FORDS—100 LATE MODELS, '30S, '31S. Trade in your '28 or '29 Ford for the down payment. Year to pay bal. Every car guar. LITSINGER, 925 W. Jackson-blvd.

FORDS—'31-'30-'29, LARGEST SELECT. OF Model A cars; 250 to pick from. All types and prices. Drive before you buy. Tms. or trd. Alw. open. LAWDER BROS., 6900 Vincennes.

Ford 1929 Sport Coupe, $275

Also 150 Fords from $150 up. Choice all models; guar.; terms. 2751 W. Madison-st.

FORDS—1930 ROADSTERS, COUPES, TUdors, Town Sedans; real bargs. Finance Co. cars. EZ terms. 7308 S. Halsted.

FORDS—'30, '29 & '28 COUPES & SEDANS. Terms as low as $50 down. See Ray Huene at GLENN HOLMES, 30 W. Lake-st.

FORD—1929 SEDAN; SPLENDID MOTOR, tires and finish. A real buy, $325. Terms. Ben T. Wright, Inc., 1107 N. Clark-st.

FORDS—6 '30 AND '31 STD. AND SPT. Coupes with and without rumble seats; cannot tell from new; big disct. Always open. LAWDER BROS., 6900 Vincennes-av.

FORD—'31 TUDOR, DRIVEN LESS THAN 4,000 mi.; dark blue with green stripe; $425. Tms. trd. Wright Motors, 242 W. 55th.

FORD—1930 SPORT COUPE; CAR LOOKS just like new. Priced to sell, $390. Tms. Rosser & Seden, 1234 Morse-av. Bri. 4100.

FRANKLIN—DE LUXE, AIRMAN LTD. 6 wire wheels, latest 1929 model, Oxford sedan, only $675; easy terms. Durst Chevrolet Sales, 1147 W. Jackson-blvd.

FRANKLIN—CONVERTIBLE COUPE; LIKE new; only 3,500 miles; perfect condition; must sell; $1,300 cash. Regent 2793.

GRAHAM PAIGE—6 CYL. 1929 SED., 610 model; seat covers; paint, tires like new; guar.; $395. 2211 Mich-av. Cal. 1080.

HUDSON—SEDAN, 1928 MODEL, LOW mileage. In A1 shape. Remarkable value at $325. Terms. Studebaker Sales, 26th and Michigan.

HUPMOBILE—LATEST 1930 4 DOOR DE luxe sedan; cost $1,895; our price, $875; used very little; 6 whls., 2 fender mounted; 90 day guar. Terms, trade. ALWAYS OPEN. 2810 W. MADISON.

HUPMOBILE—8, LATEST 1930 4 DR. 5 pass. club sedan; 6 wire wheels, 2 mtd. forward; trunk, heater, spotlt.; cost $2,160; sacr. $985; tms. trade. 3845 W. Madison-st.

HUPMOBILE—DE LUXE SEDAN; BIG 8; orig. finish, new tires; $750. Terms. 3032 N. CLARK-ST.

HUPMOBILE—LATEST '30 6 CYL. DE L. Sed., 6 w. w., s. m., $635. 6811 S. Halsted.

LA SALLE—LATEST 1929 4 DOOR SEdan, $595; driven 4,183 mil.; 90 day guar. Tms., trade. Always open. 2810 W. Madison.

LA SALLES—1930S, 1931S.

REAL BARGAINS, ALMOST NEW. LARRY O'ROURKE, INC., 2701 W. Madison.

Lincoln Town Sedan.

Willoughby 3 window model. Glossy jet black finish with ivory striping. Perfect broadcloth upholstery. Driven very little. Has 6 wire wheels, fender wells, trunk rack, etc. Only $2,450. Terms and trade. L. W. Shaney & Co., Authorized Lincoln Dealers, 2821 Sheffield-av. Lake View 8000-8247.

Marmon Latest C. C. Sedan.

FREE WHEELING.

$300 DN. $40 NOTES. 514 Diversey-pkwy. Lake View 6214.

Nash '28 Adv. 6 Sed., $265.

4 dr.; runs perf.; new tires; Duco finish is perfect; only $100 dn., $5 notes. Finance Co. 2951-53 W. Madison.

NASH—1930 4 DOOR SEDAN, $495; 6 wheels, 2 fender mounted; fully guaran. Terms, trade. No carrying chg. Always open. 2810 W. MADISON.

NASH—1930 TWIN IGNITION 6, 4 DOOR Sedan; $595; driven very little; guar. terms. 1801 W. 63d-st., cor. Wood. Al. op.

NASH—COUPE, 1930; ORIGINAL FINISH and tires like new; a real buy; $525. 2835 N. Kedzie. Juniper 6044.

OLDSMOBILE.

1930 Sedn., 4 dr., 5 pass. like new, $695. Also a 1930 Coupe, rumble seat, side mts., $665; 1-3 dn., bal. 18 mos. MOSS, 6529 Cottage Grove. Plaza 5000.

OLDSMOBILE—'29 4 DR. DE LUXE SEDAN, $495; low mileage; 6 wire wheels, 2 fender mounted; 90 day guar. Terms, trade. No carrying chg. Alw. open. 2810 W. Madison.

OLDSMOBILE—1930, DE LUXE PATRICIAN sedn.; 6 w. w., trunk rack, dr. little, $735. 245 MADISON-ST., OAK PK. OPEN EVES.

PACKARD 1929 SPORT

Phaeton; latest Big "8" Custom De Luxe; wire wheels, side mounts, radiator screen, tonneau deck and windshield; wind wings; $175 radio, etc.; most beaut. car in town; cost over $5,000 as equipped. Take $1,775; terms. Fitzpatrick, 6555 Cottage Grove. Mid. 4200.

PACKARD—EIGHT, 626, RUMBLE SEAT Coupe; blue fin.; tires like new; guar. by Packard; $1,350. 2357 Mich-av. Cal. 7400.

PACKARD—LATEST '29 STD. 8 DE L. SED., 6 whls., s. mts.; barg. 6811 S. Halsted.

PEERLESS—72, 5 PASS. SEDAN; 4 WHL. brks.; in excellent cond.; sand tan finish; $195. 7820 Stony Island. Plaza 2000.

PLYMOUTH—1931 SEDAN, 2 DOOR, DRIVen little; prac. new; real bargain. West Side Auto Exch., 4631-33 W. Madison.

PONTIAC—SEDAN; 4 WHEEL BRAKES; new tires; recond. thruout; barg. $295. 3032 N. CLARK-ST.

PONTIAC — 1928 5 PASS. SEDAN, $195; excel. cond.; guar., tms. 2810 W. Madison.

REO—LATEST 1930 4 DOOR DE LUXE SEdan, $795; driven 1,931 miles; 6 wire whls., 2 fender mounted; fully guar.; Terms, trade. No carrying charge. Always open. 2810 W. MADISON.

REO—MATE COUPE, 1929, NEW CAR APpearance. Excellent mechanically. A real buy at only $550. 2220 S. Michigan-av.

STUDEBAKER — REGAL COMMANDER; latest 1931 free wheel, de luxe sedan; 6 wire whls., 2 fender mounted; used so little will pass for new; big sav. 3327 Milwaukee.

STUDEBAKER—1931 FREE WHEELING 4 door Regal sedan, $1,085; used very little; 6 wire wheels, fender mount.; 90 day guar. Terms, trd. Always open. 2810 W. Madison.

STUDEBAKER—BROUGHAM; LATE MODel; good tires, motor, etc.; like new; $265. 3032 N. CLARK-ST.

WILLYS KNIGHT—66-B, LATEST 1930 4 door De Luxe sedan. Original cost $2,176. Our price $985; 6 wire whls., 2 fender mntd. Used very little. 90 day guar., tms. trade. ALWAYS OPEN. 2810 W. MADISON.

WILLYS-KNIGHT—"66" SEDAN $295

FAGET BUICK CO.,

6455 S. Western-av. Prospect 6504.

FINANCIAL.

WE CAN GET YOU OUT OF DEBT. AMERICAN AMORTIZATION CO., 30 N. La Salle-st.

PATENTS—PATENT ATTORNEYS.

PATENTS, TRADEMARKS, COPYRIGHTS—MILO B. STEVENS & CO., 53 W. Jackson-blvd. Estab. 1864. Main office, Washington.

SEWING MACHINES.

WANTED—ELEC. SEWING MACH.; GOOD cond. State partic. Address N 564, Tribune.

OFFICE DEVICES.

MIMEOGRAPH, $30; DICTAPHONE, $25; Addressograph, $25. 190 N. La Salle.

HORSES, HARNESS, AND WAGONS.

FOR SALE — HORSE AND ICE WAGON, reasonable. Can. 1196.

AUTOMOBILES WANTED.

150 CARS WANTED.

Highest prices paid. Open evenings. 2329 S. Michigan-av. Victory 4444. 6211 Cottage Grove-av. Dorchester 4561.

We Pay More Cash For YOUR USED CAR.

4440 W. MADISON-ST. MANSFIELD 4441.

WANTED—IMMEDIATELY, 100 LATE AUtomobiles; highest prices paid. Bring cars and get cash. 6811 S. Halsted. Went. 2727.

CARS SOLD FOR OWNERS ON COMMISsion basis; quick action; all makes; all models. 3100 Montrose. Always open.

SPOT CASH FOR YOUR CAR IN 5 MINUTES. TAUBER. 6056 Cottage Grove-av. Fairfax 1438.

AUTOS WANTED—ALL MAKES LATE MODELS. HIGHEST CASH PRICES. Gordon Motor Co. 5100 Broadway.

DO YOU WANT TO SELL YOUR CAR quickly? We will, if priced right. J. T. Auto Mart, 1423 E. 67th-st. Ph. Dor. 3780.

WANTED—50 CARS. PRICE NO OBJECT. See Stone, 3000 Lawrence-av. Ind. 6663.

WANTED—LATE MODEL CARS FOR CASH. Republic 8515. 1801 W. 63d-st. Alw. Open.

WANT TO SELL YOUR CAR FOR THE most money? 4837-9 Western-av. Sun. 8800.

WE PAY THE MOST MONEY. DRIVE your car to 914 Diversey-blvd. L. V. 6814.

SMALL CAR WANTED BY PRIVATE party; cash. Call Longbeach 2805.

GET THE BEST PRICE FOR YOUR CAR AT 4717-19 N. WESTERN. LONG. 1849.

WILL SPEND $300 CASH FOR SMALL used Sed., late model pref. Ph. Craw. 7865.

WANTED—50 LATE AUTOS FOR CASH. 3327 Milwaukee at Crawford. Pens. 4279.

WANTED—MODEL A FORDS; ANY MODEL or condition. 3359 N. Ashland.

MOTOR TRUCKS.

Ford, Chev. Trucks—Like New

1930, '29, '28 models; ½ to 2½ tons; $75 up; $40 cash, balance easy. Panel express and stake bodies; 90 day written guarantee. Horses taken in exchange. LEVY'S, 724 Milwaukee-av., cor. Carpenter. Always open.

FORDS—10 LATE MODEL A AND AA panels. Also de luxe Panels and pickup bodies. Look and run like new. Bargains. Al. open. LAWDER BROS., 6900 Vincennes.

FORDS—[2] 1929 1½ TON PANEL TRUCKS. Motor, tires, and body A1. Terms. BEN T. WRIGHT, INC. 1107 N. Clark-st.

AUTOCAR, 3 TON, WITH BATCH BODY; in excellent condition; priced low. Autocar sales, 1716 W. Pershing-rd. Vir. 0210.

FORDS — 20 MODEL T'S PANEL BODY trucks. All recondit. Bargs. $50 each. LAWDER BROS. 6900 Vincennes-av.

FORD, 1930, DUAL WHEEL, STAKE BODY; same as new; 1½ ton; bargain; terms. B. & W. Motor Co., 327 W. 35th-st.

GARAGES—FOR SALE AND TO RENT

TO RENT—TRUCK SPACE IN LOGAN SQ. bldg., 75x120 ft.; very suit. for truck; rent part or all. Albany 4234.

MOTORCYCLES AND BICYCLES.

75 1926 HENDERSONS, $35 AND UP. Terms. 3517 W. North-av. Albany 2796.

MUSICAL INSTRUMENTS.

Pianos and Players.

Buy at Kimball Factory.

Used pianos for rent .... $1 per month
47 used upright pianos .... $10 to $39 each
8 small sized used uprights .... $35-$45 each
17 rebuilt player pianos .... $35 each
11 new $675 grands at factory .... $395 each
Used grand pianos at factory .... $195 each

FACTORY, 2631 W. 26TH.

Phone Lawndale 3862. Open until 5 p. m.

WE HAVE BARGAINS IN USED pianos, all makes and styles. $35 up. Schultz Piano Co. 2235 W. Madison-st.

BAUER BROS. BABY GRAND IN BROWN mah.; like new; $295. Pay only $5 down. WYMAN'S, 604 Republic Bldg., 209 S. State.

RENT A NEW PIANO—BABY GRAND $10 a month; midget upright, $6 a month. CABLE PIANO CO., Wabash and Jackson.

IMPORTED GRAND PIANO, A1 CONDItion; bargain. 2516 N. Halsted Monday.

Wind, String, Etc.

BARGAIN—MY FINE OLD ITALIAN VIOlin; also beautiful Klotz. M. A. Abbott, Apt. 1, 1832 Hammond-st. Lincoln 5968.

JEWELRY, WATCHES, ETC.

100% FULL VALUE PAID

in cash for diamonds, pawn tickets, old gold, crowns and bridge work, broken jewelry, watches, etc. ASK FOR MR. LANE. 7 W. MADISON-ST., cor. State. ROOM 811.

Pawn Tickets, Diamonds

bought for cash, also old gold, silver, plat., broken jewelry, gold teeth. Will sell 1 kt. plat. mod. dia., $150; ½-½ kt., $25-$50. Jewelers Ex., 32 N. State, R. 1102. Dea. 8905.

Cash in Full for Diamonds!

Old gold, broken jewelry, gold teeth, silver, watches, pawn tickets. Bargains for sale. P. ROCCA & CO., 32 N. State. Rm. 900-902.

DIAMONDS, OLD GOLD, PAWN TICKETS bought; bargains in diamonds at all times. BERNSTEIN BROS., 10 N. Clark. Rm. 605.

CASH FOR OLD GOLD, SILV., PLATINUM, jewelry, dental crowns. Standard Smelting Works, 202 S. State cor. Adams. Room 802.

MACHINERY AND EQUIPMENT.

RECEIVER'S SALE—28X28X16 IN. SPUR geared single head planer; 30 in. triple geared shaper with counter shaft; 24 in. American drill press; Fay & Egan rip saw; inverted type Birmingham accumulator for 6⅝ in. by 8 with cast iron ballast; steam driven hydraulic pumps, air compressors and water pumps. Communicate with Kokomo Rubber Co., Kokomo, Ind.

MUST SELL COMPLETE MACHINE SHOP or pieces. Shapers, lathes, floor and bench grinders, magnetic and plain, drill presses, punch presses, milling machines, annealing oven and other small tools. 108 N. Jefferson-st., room 502.

FANS—ALL TYPES, LOW PRICES. WE buy, sell, repair and exchange all types of elect. motors and equipment. Motor Service Co. Doug. 1800. 3300 Indiana.

BUSINESS DIRECTORY.

Dressmaking and Embroidery.

EXP. DRESSMAKER—GOOD REF. FURN. Went. 0756. Normal 1063, after 7 p. m.

Moving, Storage, and Hauling.

DAILY LOADS TO DETROIT, CLEVELAND, New York City, Milwaukee, St. Louis or intermediate points; part or full load; every load insured. Low return rate. 3704 N. CLARK. BITTERSWEET 8493. NEW YORK OFFICE, 1657 3D-AV.

Painting and Decorating.

PAINT., PAPER, CALC., EXTERIOR WORK —Very reas.; neat work. Bitter. 8261.

PAINT., PAPER, CALCIMINING; DO NEAT work; reas. Graceland 7233.

INSTRUCTION.

THE BERLITZ SCHOOL OF LANGUAGES—French, Spanish, Italian, German, English. Free bulletin. REDUCED SUMMER RATES. 56 E. Congress-st. Harrison 6392.

REAL JAZZ IN 20 LESSONS, ALL INstruments. Christensen Schools, 27th successive yr. 25 E. Jackson, 953 Belmont, 718 W. 63d-st., 3945 Madison, 2602 Milwaukee.

LEARN MEAT CUTTING EASILY, QUICKly; actual practice; particulars FREE. Write today. National Meat Cutting School, Toledo, O.

RADIOS AND SUPPLIES.

PAY BALANCE DUE.
$290 Victor Combination $95.00
$175 Zenith radio, now $89.50
Wurlitzer, 329 S. Wabash-av.

BARGAIN BSMT.—CLEARANCE NEW AND used radios as low as $29, comp. with tubes. LYON & HEALY, 243 S. Wabash.

CAMERAS AND OPTICAL GOODS.

CAMERAS—STILL OR MOTION PICTURE. Exchanged, bought, and sold. Bargains. Phone or call for appraisal. Bass Camera Co., 179 W. Madison-st. State 7410.

WANT TO BUY A USED 5X7 OR 8X10 studio camera. Call Van Bur. 1440, 4-7 p. m.

CLOTHING, FURS, ETC.

BARGAINS! SLIGHTLY SHOPWORN FUR scarfs; pointed, beige, white; worth over $25; red. to $5 to clear. Baris' Fur Factory, 45 E. Randolph-st., opposite Public Library.

AUTOMOBILE LOANS.

NEED MONEY TODAY?

C—A—S—H IN 15 MINUTES!

AUTOS and TRUCKS

Any Amount Up to $10,000.

No Endorsers! Strictly Confidential!

MOTOR CAR FINANCE

2411 S. MICHIGAN-AV. Phone Calumet 7272-7278.

SOUTH SIDE OFFICE. 6227 COTTAGE GROVE-AV. PHONE DORCHESTER 2520.

WEST SIDE OFFICE! N. E. Cor. Roosevelt and Blue Island-av. Phone Haymarket 7000. Mr. M. Jafeld.

AUTO LOANS

REFINANCING, CASH ADVANCED, or present payments reduced while you drive. Or if desired a STORAGE LOAN AT NO INTEREST CHARGE.

Cook County Securities Corp.

Branch near you. Open eves. by appointment.

SOUTH SIDE.
6000 S. Halsted. Nor. 2120.
1453 East 75th-st.
7729 S. Halsted-st.
100 East 111th-st.

WEST SIDE.
4423 W. Madison-st.
3949 West 22d-st.
2602 Milwaukee-av.

NORTH SIDE.
6150 Broadway. Rog. Pk. 6070.
2334 Lawrence-av.

CASH IN 10 MINUTES NO DELAY

AUTO AND TRUCK LOANS

$350 TO $10,000

Confidential. No Endorsers.

15 Years at Same Location.

Winter-Hirsch

1842 S. Michigan-av. Calumet 4586.

BRANCH OFFICES. 4657 W. Madison-st. Estebrook 3348. 5158 Cottage Grove. Dorchester 8843.

THIS — AD — ENTITLES — YOU — TO — A

$10,000.00

PERSONAL ACCIDENT INSURANCE POLICY absolutely without any additional cost to you. This special offer is a new addition to the many special features of the A B C loan and refinance plan. LOWEST RATES. NO ENDORSERS.

Automobile Bonding Company

Established 1919.
7850 S. HALSTED. TRI. 0807.
4802 N. WESTERN. RAV. 5100.
4734 W. MADISON. AUS. 3900.
6326 COTTAGE GROVE. HYD. 2733.
105 W. MONROE. RAN. 7632.

BRING — THIS — AD — WITH — YOU

C—A—S—H!!

$100 TO $1,000 ADVANCED ON YOUR CAR. Present payments reduced. Refinancing.

$300 COSTS $15

Other amounts in proportion. No endorsers required. Quick, confidential service.

FINANCE CREDIT CORP.,

205 N. La Salle-st. [MAIN FL.] State 6272. 4707 Broadway. Longbeach 6624. DRIVE RIGHT UP TO OUR DOOR.

ATTENTION!!!

$200 TO $2,000 IN 15 MINUTES, at 1½% per month

DRIVE AS YOU PAY—NO ENDORSERS.

SAFEWAY FINANCE CO.,

134 N. La Salle, Rm. 2020. Ran. 7788.

Auto Bankers Since 1912

1217 DEVON-AV.
50 W. WACKER-DR.
1240 S. MICHIGAN-AV.
6838 STONY ISLAND-AV.
747 MADISON-ST., OAK PARK.
Immediate loans; refinance; low rates.

LEWIS E. BOWER

AUTO LOANS. NEW LOW RATE.

Gordon Motor Finance Co.

192 N. La Salle-st. State 5325
2330 S. Michigan-av. Victory 3500
5100 Broadway. Ardmore 1160
3301 W. North-av. Spaulding 2552

BIGGER LOANS AT LOWER RATES—We will lend you more on your car. EMPIRE FINANCE CO., 100 N. La Salle-st. Dearborn 6676. 423 E. 63d-st. Englewood 1424. 2243 S. Michigan-av. Calumet 3339.

SAVE 25% ON YOUR AUTO LOAN. We have reduced our rates. Walk upstairs and save money. CENTRAL STATES FINANCE CORP., 209 N. La Salle-st., 2d floor. State 3614.

BONDED WAREHOUSE PLAN; PAY NO INterest; store your car; pay storage charges only. HUB STORAGE CO., 2309 S. KEELER-AV. [at Ogden]. ROCKWELL 5500.

LOANS BY PHONE.

Notes Reduced. Call State 1919. Car Owners Finance Co., 127 N. Dearborn.

MONEY WITHOUT DELAY—Majestic Investment Corporation, 105 W. Monroe. Randolph 4384. "A branch near you to serve you."

U. S. FINANCE AND MORTGAGE CO.—10 minute service; lowest rates; confidential; parking. 721 N. Michigan. Superior 7082.

AUTO LOANS—SAFE FOR THE BORROWER. AUTO SECURITY CORPORATION, 205 W. Wacker-dr., cor. Wells. Cent. 4006.

LOWEST RATES, AUTO LOANS OR REduce payments. See us first. Great Northern Finance, 1 N. La Salle. Franklin 9890.

AUTOMOBILE LOANS—LOWEST RATES. Always open. Phone Van Buren 3200. 2810 W. MADISON-ST.

AUCTION SALES.

BY ORDER OF HOLLANDER STORAGE AND MOVING CO. for unpaid charges, starting Tuesday, May 19, at 10:30 a. m. and continuing day and night until all goods are sold, furniture and household goods of every description. Open for inspection Monday, May 18. 25% deposit required, cash or certified checks. L. N. FRECKLES AUCTION HOUSE. Public Auctioneers. Bittersweet 3400. 804 GRACE-ST. AT BROADWAY [3600 N.].

ILLINOIS STATE PAWNERS

Ass'n ltd. will sell at public auction unredeemed loan pledges; Diamonds, Watches and Jewelry. Inspection today. Sale at 9:30 A. M. Tuesday and Wednesday, May 19 and 20. On our premises, 140 N. Dearborn-st.

WILLIAMS, BARKER & SEVERN CO., 423 S. Wabash-av. General Auctioneers. Furniture, Carpets, General Household Goods. Telephone Harrison 3777.

TERMS OF SUBSCRIPTION OF THE TRIBUNE.

Orders for mail subscription must be accompanied by remittance to cover.

Rates for Illinois [outside of Chicago], Indiana, Iowa, Michigan, and Wisconsin:

Daily, without Sunday, one year, $5.00; six months, $2.50; three months, $1.25; two months, $1.00; one month 50c.

Daily, with Sunday, one year, $12.50; six months, $6.25; three months, $3.15.

Sunday only, one year, $7.50; one month, $1.00.

Rates for subscription in postal zones 3 and 4 [measured from Chicago], outside of Illinois, Indiana, Iowa, Michigan, and Wisconsin:

Daily, without Sunday, one year, $7.50; one month, $1.00.

Sunday only, one year $7.50; one month, $1.00.

Daily and Sunday, one year, $15.00; one month, $2.00.

Rates for subscription in zones 5, 6, 7, and 8 [measured from Chicago], Canada, Mexico, and foreign:

Daily, without Sunday, one year, $12.00; one month, $1.50.

Sunday only, one year, $7.50; one month, $1.00.

Daily and Sunday, one year, $19.50; one month, $2.50.

Give postoffice address in full, including county and state. Remit by express money order, draft, or in registered letter at our risk to The Tribune company, publishers, Tribune Square, Chicago.

We cannot be responsible for currency sent through the mail.

MEMBER OF THE ASSOCIATED PRESS.

The Associated Press is exclusively entitled to the use for republication of all news dispatches credited to it or not otherwise credited to this paper, and also the local news published herein.

All rights of republication of special dispatches herein also are reserved.

Charles Holman, Famous Flyer, Killed at Omaha Air Races—Fetes and Parades Mark Jubilee Sunday

[TRIBUNE Photo.]

FLYER KILLED IN SIGHT OF 15,000 PERSONS. Charles (Speed) Holman, veteran flyer, who crashed to death at Omaha air races yesterday. *(Story on page 1.)*

[TRIBUNE Photo.]

SALVATION ARMY HOLDS PUBLIC RECEPTION AT CIVIC OPERA HOUSE. Left to right: Lewis E. Myers, Mrs. Edward J. Harris, Samuel Insull Jr., Gen. Edward J. Higgins, international chief of the organization, who is delivering address. *(Story on page 5.)*

[TRIBUNE Photo.]

NORWEGIANS CELEBRATE INDEPENDENCE ANNIVERSARY AND OBSERVE JUBILEE. Societies marching in Humboldt park where 50,000 persons gathered to see program sponsored by Norwegian National league. There was also a Norwegian celebration at Riverview park. *(Story on page 5.)*

CHURCH CELEBRATES 50TH ANNIVERSARY. Mrs. C. Griffith, oldest member of Immanual Baptist church, and the Rev. Johnston Myers, its pastor, before bust of first pastor, Dr. George Lowell, at the church, 2320 South Michigan avenue. *(Story on page 5.)*

WILL REPRESENT GREECE ON INTERNATIONAL DAY AT SOLDIERS' FIELD. Girls in national costume who will present medieval dances; George Demopoulos (center), who will direct choir and (behind Demopoulos, bow in hand) George Kampas, conductor of 100 piece orchestra. *(Story on page 5.)*

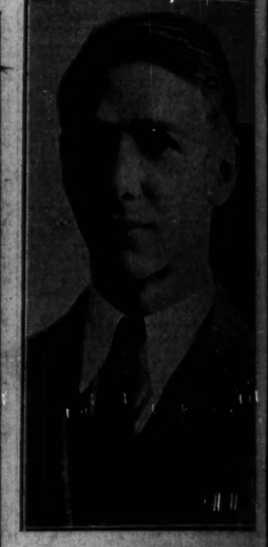

[Turner Photo.]

TO BE DIPLOMAT. Howard Elting Jr. passes civil service test for state department foreign service. *(Story on page 10.)*

[Acme Photo.]

MEMORIAL TO CARDINAL MERCIER UNVEILED. Monument of prelate, erected at Louvain by popular subscription, which was dedicated with Belgian royalty present.

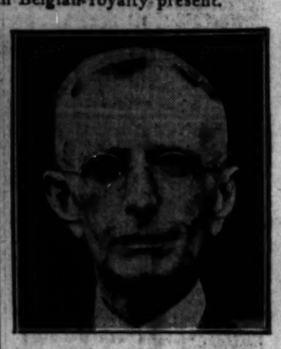

[Associated Press Photo.]

WINS PROMOTION. Admiral Frank H. Schofield to take command of U. S. fleet Sept. 15.

[Acme Photos.]

MOVIE DIRECTOR TO WED SOCIETY WOMAN. John E. McCormick, recently divorced from Colleen Moore, and Mrs. Janet Hamilton Gastis of Washington, who are to marry tomorrow in Honolulu.

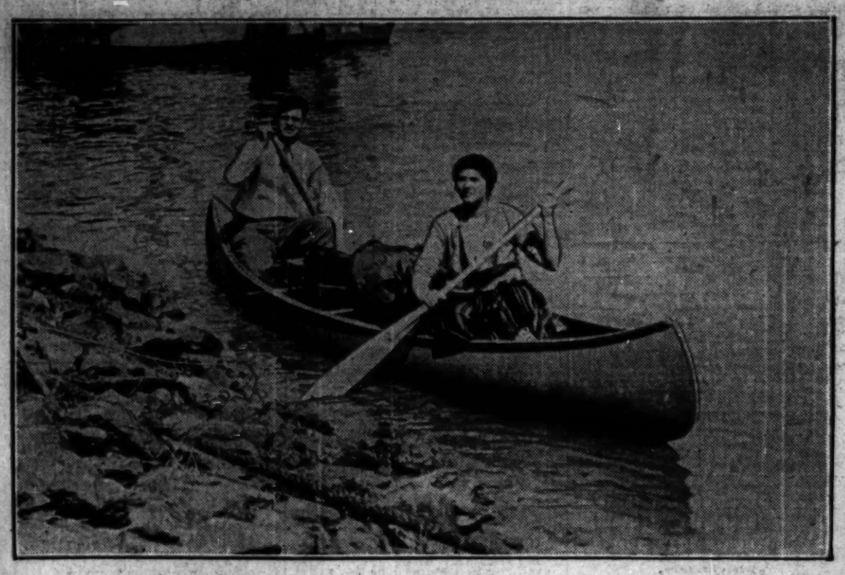

[Wide World Photo.]

CHICAGOANS TO MAKE FIVE MONTHS' TOUR OF EUROPE IN CANOE. Mr. and Mrs. James Stannard Baker as they left Bordeaux, France, in boat in which they will make way through the canals and up and down the rivers of Europe.

[TRIBUNE Photo.]

ROWBOATS IN DEMAND AT PARK LAGOONS AS SEASON OPENS. Dave, George, Marion and Ursula Cullen taking out the first boat to be rented at Lincoln park this year. Their example was followed by many others.

JANE ADDAMS.
[TRIBUNE Photo.]

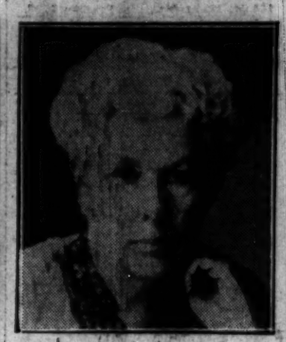

ANNIE BESANT.
[Acme Photo.]

EDNA ST. VINCENT MILLAY.

HELEN KELLER.
[Underwood & Underwood Photo.]

CATHERINE BRESHKOVSKAYA
[Harris & Ewing Photo.]

MARGARET SANGER.
[Acme Photo.]

MME. SAROJINI NAIDU.

EMMA GOLDMAN.
[International Newsreel Photo.]

MME. MARIE CURIE.
[Copyright: Paul Thompson Photo.]

NINE OF TEN NAMED BY PASTOR AS "GREATEST WOMEN TODAY." Left to right, top: Jane Addams, "lover of humanity" and "social statesman"; Annie Besant, "greatest of women orators"; Edna St. Vincent Millay, "glory of contemporary American literature." Middle: Helen Keller, "proudest personal achievement"; Catherine Breshkovskaya, "grandmother of Russian revolution"; Margaret Sanger, "advocate of birth control." Bottom: Mme. Sarojini Naidu, "first among Indian women"; Emma Goldman, "social idealist"; Mme. Marie Curie, "immortal discoverer of radium." *(Story on page 19.)*